

03 15.12.15 06 15.12.15 08 15.12.15 07 15.12.15 08 15.12.15 09 15.12.15







04 15.12.14

02 15.12.15

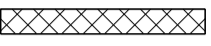
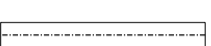
01 15.12.15

KEY / DESCRIPTION OF FIT-OUT WORKS:

GENERAL:

-  DENOTES NEW TIMBER STUD WORK AND PLASTERBOARD GENERALLY AND NEW SOLID BRICK WORK WITH PLASTER TO INFILL EXISTING SPINE WALLS
-  38 DENOTES NEW STRUCTURAL STEEL BEAM (305 X165 UB)
-  39 NEW CONCRETE FLOOR SLAB WITH DPM AND RIGID PIR INSULATION AND SCREED OVER AND NEW UNDER GROUND DRAINAGE PIPEWORK AND INSPECTION CHAMBERS
-  40 MAIN BUTTERFLY PITCHED ROOFS: NEW SPANISH SLATE TILES ON ROOFING BATTENS ON BREATHER MEMBRANE ON EXISTING TIMBER RAFTERS (STRENGTHENED WHERE REQUIRED)
-  41 MAIN FLAT ROOF: NEW FELT ROOF COVERING ON WBP PLYWOOD ON NEW TIMBER ROOF JOISTS
-  42 MAKE GOOD SOLID BRICK CHIMNEY STACKS AND REPLACE TERRACOTTA CHIMNEY POTS WHERE MISSING / DAMAGED
-  43 NEW DORMER WINDOWS (LEAD CHECKS AND FLAT FELT ROOF)

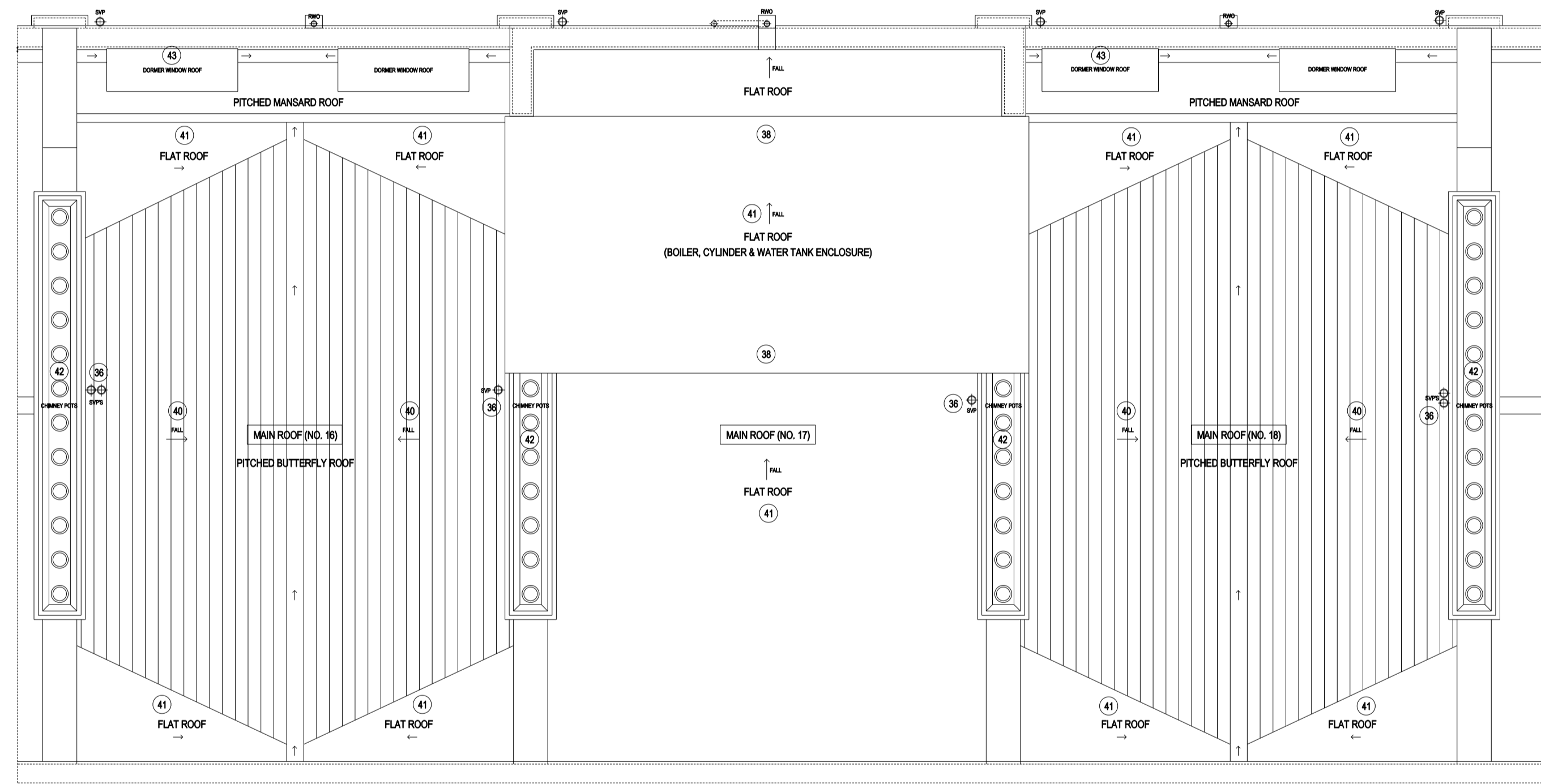

07 PROPOSED ROOF: GENERAL ARRANGEMENT PLAN 07
Scale 1:50 (@A1 SIZE)

rev	date	reason	by
C	12.10.16	ISSUE FOR PLANNING & LISTED BUILDING CONSENT	
B	26.05.16	ISSUE FOR PLANNING & LISTED BUILDING CONSENT	
A	11.03.16	ISSUE FOR PLANNING & LISTED BUILDING CONSENT	
	31.10.15	ISSUE FOR PLANNING & LISTED BUILDING CONSENT	



Unit 6: Masons Yard
177 Westbourne Street t: +44 (0) 1273 201 830
Hove e: steve@searyarchitects.co.uk
East Sussex BN3 5FB w: www.searyarchitects.co.uk

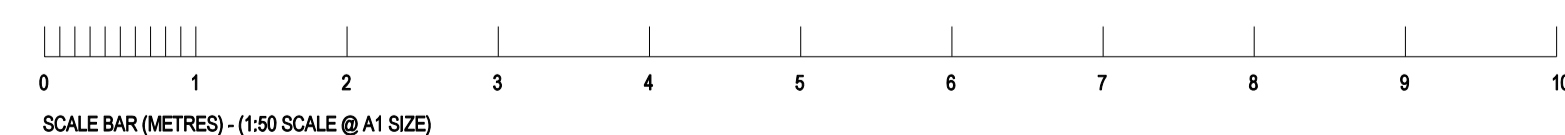
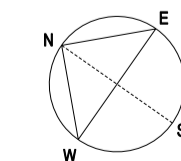

project:	Montana Hotel: 15-18 Argyll Square, Kings Cross, London, WC1H 8AS		
client:	The St. Pancras Hotel Group		
dwg title:	Proposed Roof: GA Plan 07		
dwg no:	15-11-07	rev:	C
scale:	1:50 (@A1 SIZE)	date:	31.10.15
project no:	1814	status:	PLANNING & LBC