

03 15.02.15 06 15.02.15 08 15.02.15 07 15.02.15 08 15.02.15 09 15.02.15

04 15.02.14

02 15.02.15

01 15.02.15

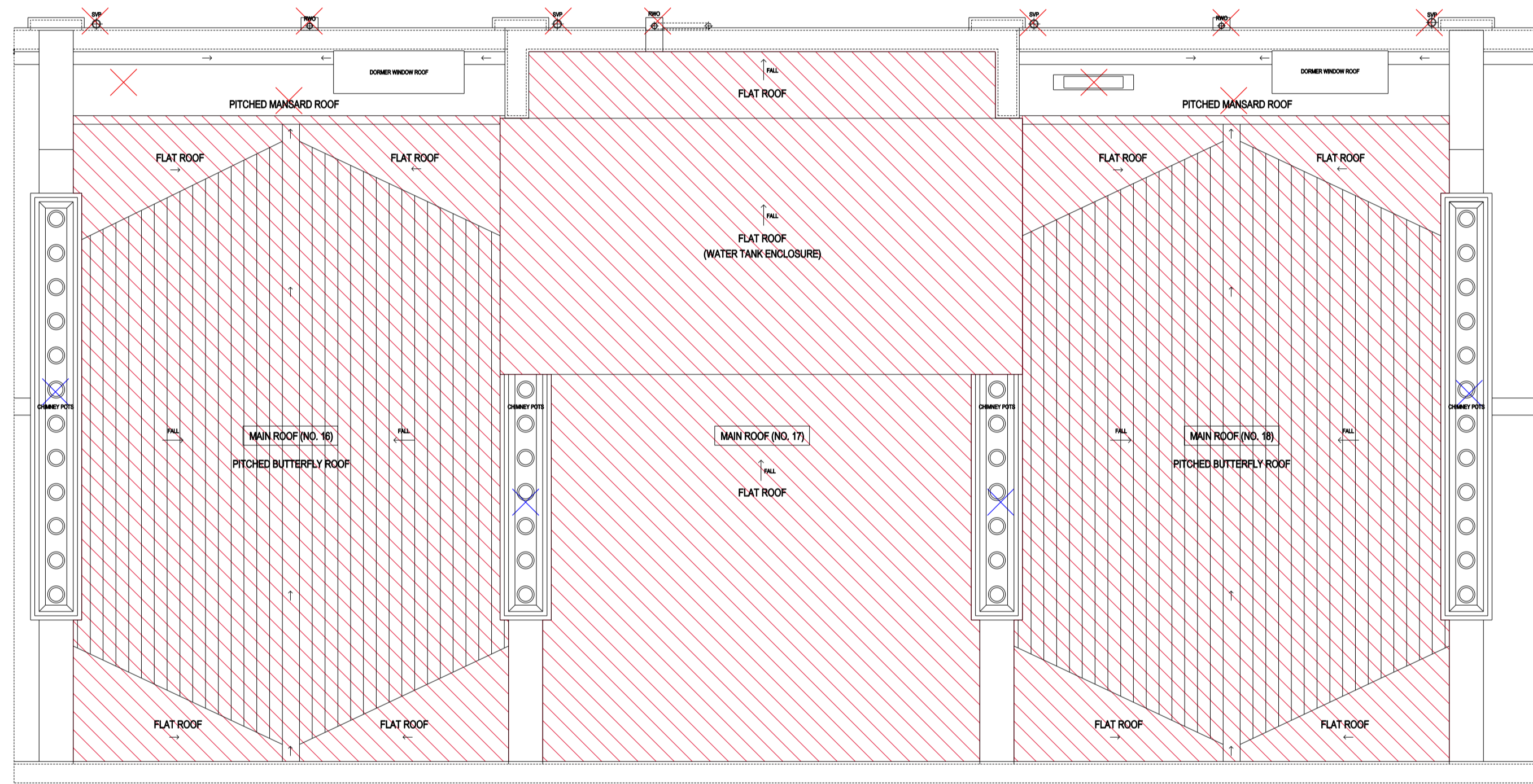

07 EXISTING ROOF: GENERAL ARRANGEMENT PLAN 07
Scale 1:50 (@A1 SIZE)

KEY TO STRIP-OUT / DEMOLITIONS

- INDICATES INTERNAL / EXTERNAL WALLS TO BE REMOVED
- INDICATES AREA TO BE STRIPPED-OUT (CONCRETE SLAB, FLOOR FINISHES, AND UNDERGROUND DRAINAGE)
- INDICATES AREA TO BE STRIPPED-OUT (SOIL TO ACHIEVE NEW FLOOR LEVELS, AND TILING / CONCRETE TO REAR COURTYARD (S))
- INDICATES AREA TO BE STRIPPED-OUT (FLOORING: CARPET, UNDERLAY, TILES, BUT RETAIN ORIGINAL FLOORBOARDS AND FLOOR JOISTS (NEW ALONGSIDE BOLTED THROUGH WHERE REQUIRED STRUCTURALLY))
- INDICATES AREA: (FLOORING: NON-ORIGINAL FLOORBOARDS AND FLOOR JOISTS)
- INDICATES AREA TO BE STRIPPED-OUT (EXTERNAL TILING INCLUDING TO FRONT LIGHTWELL STAIRS)
- INDICATES AREA TO BE STRIPPED-OUT (CEILING: NON-ORIGINAL PLASTERBOARD CEILING)
- INDICATES AREA TO BE STRIPPED-OUT (MAIN BUTTERFLY AND FLAT ROOF: NON-ORIGINAL ETERNIT AND CONCRETE ROOF TILES & FELT ROOF COVERINGS, BATTENS, PLYWOOD. RETAIN ORIGINAL TIMBER RAFTERS TO PITCHED ROOFS. REMOVE NON-ORIGINAL TIMBER JOISTS TO FLAT ROOF)
- INDICATES AREA TO BE STRIPPED-OUT (REAR ELEVATION FLAT ROOFS: NON-ORIGINAL FELT AND TILED ROOF COVERINGS, PLYWOOD. REMOVE NON-ORIGINAL TIMBER JOISTS)
- INDICATES ELEMENTS TO BE STRIPPED-OUT: (NON-ORIGINAL WINDOWS, EXTERNAL DOORS, INTERNAL DOORS, ARCHTRAVES, SKIRTINGS, BATHROOM WALL TILING, BATHROOM SANITARYWARE, KITCHEN UNITS, KITCHEN APPLIANCES, FITTED WARDROBES & SHELVING, BOILERS, RADIATORS, ELECTRICAL LIGHTING, PLUMBING, RAINWATER PIPES, EXTERNAL METAL RAILINGS (REAR ELEVATION), EXTERNAL PLANT CLIPBOARDS)
- INDICATES ELEMENTS TO BE REFINISHED: (ORIGINAL INTERNAL STAIRCASES, EXTERNAL METAL RAILINGS (FRONT ELEVATION), CHIMNEY POTS)
- A LETTER DENOTES WHERE PHOTOGRAPH TAKEN OF EXISTING BUILDING (REFER TO SCHEDULE OF CONDITION REPORT)

rev	date	reason	by
A	12.10.16	ISSUE FOR PLANNING & LISTED BUILDING CONSENT	
	31.10.15	ISSUE FOR PLANNING & LISTED BUILDING CONSENT	



Unit 6: Masons Yard
177 Westbourne Street t: +44 (0) 1273 201 830
Hove e: steve@searyarchitects.co.uk
East Sussex BN3 5FB w: www.searyarchitects.co.uk

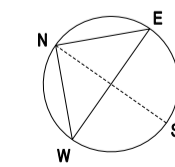

project:	Montana Hotel: 15-18 Argyle Square, Kings Cross, London, WC1H 8AS		
client:	The St. Pancras Hotel Group		
dwg title:	Existing Roof: GA Plan 07		
dwg no:	15-01-07	rev:	A
scale:	1:50 (@A1 SIZE)	date:	31.10.15
project no:	1814	status:	PLANNING & LBC