

LOWER GROUND FLOOR PLAN - EXISTING

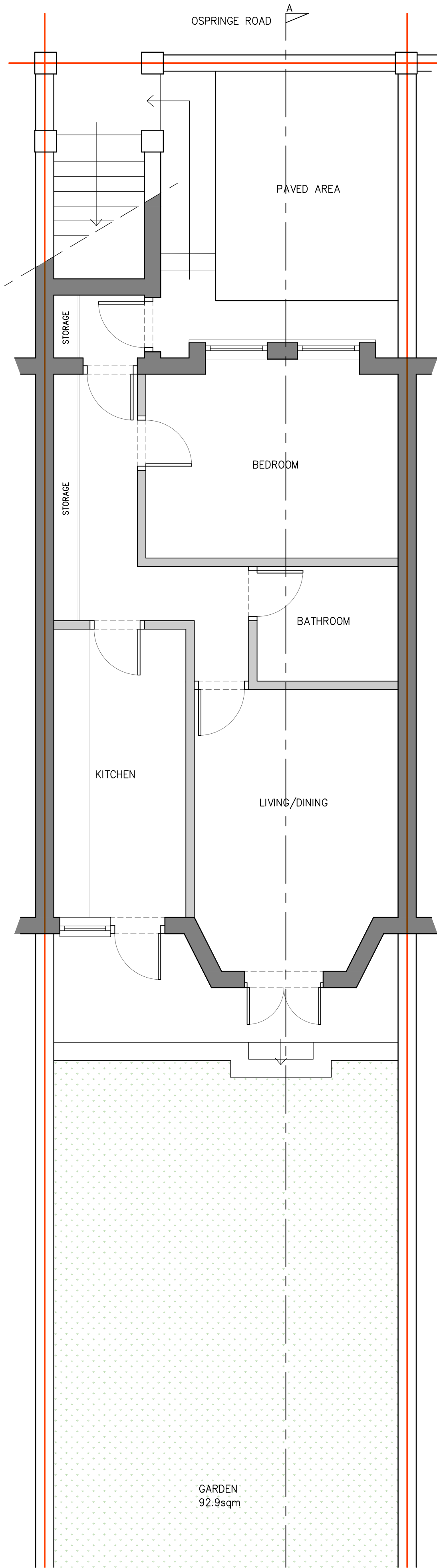

1ST FLOOR PLAN - EXISTING

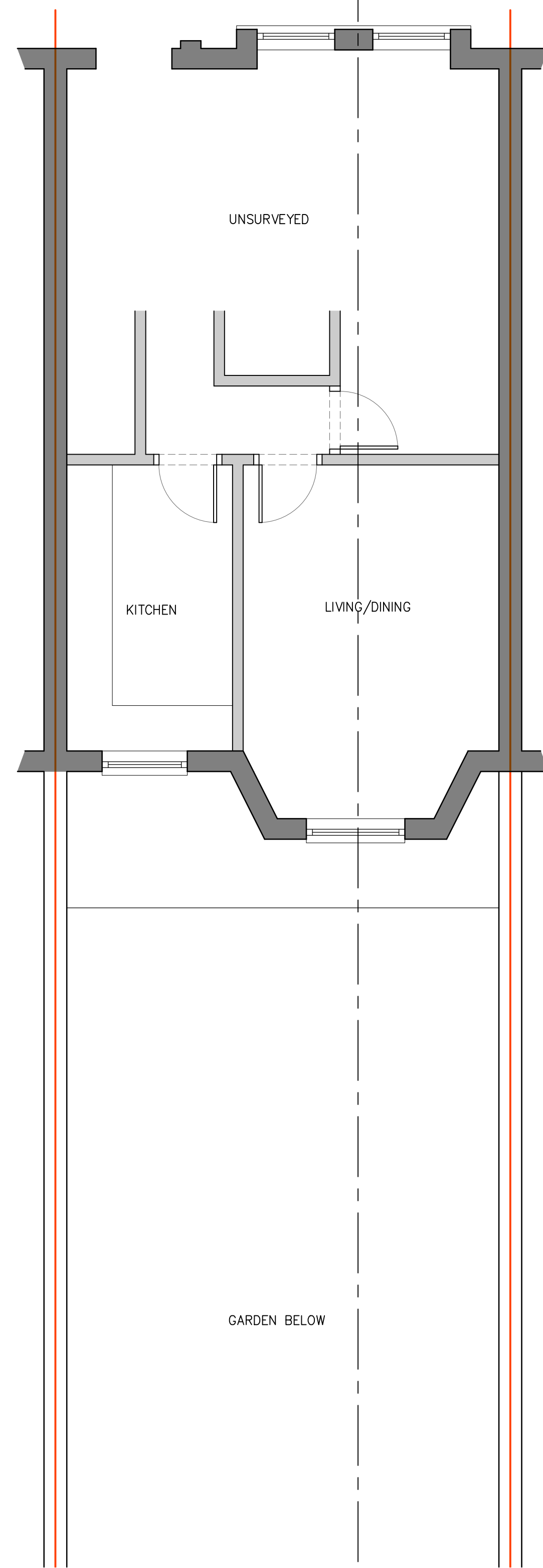

LOWER GROUND FLOOR PLAN - PROPOSED

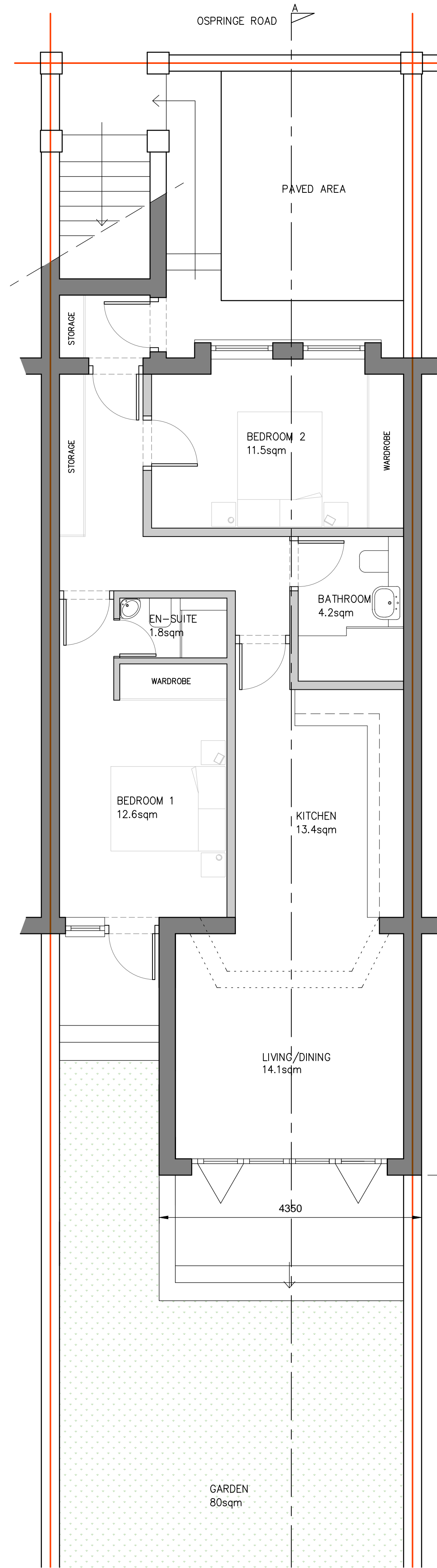

1ST FLOOR/EXTENSION ROOF PLAN - PROPOSED

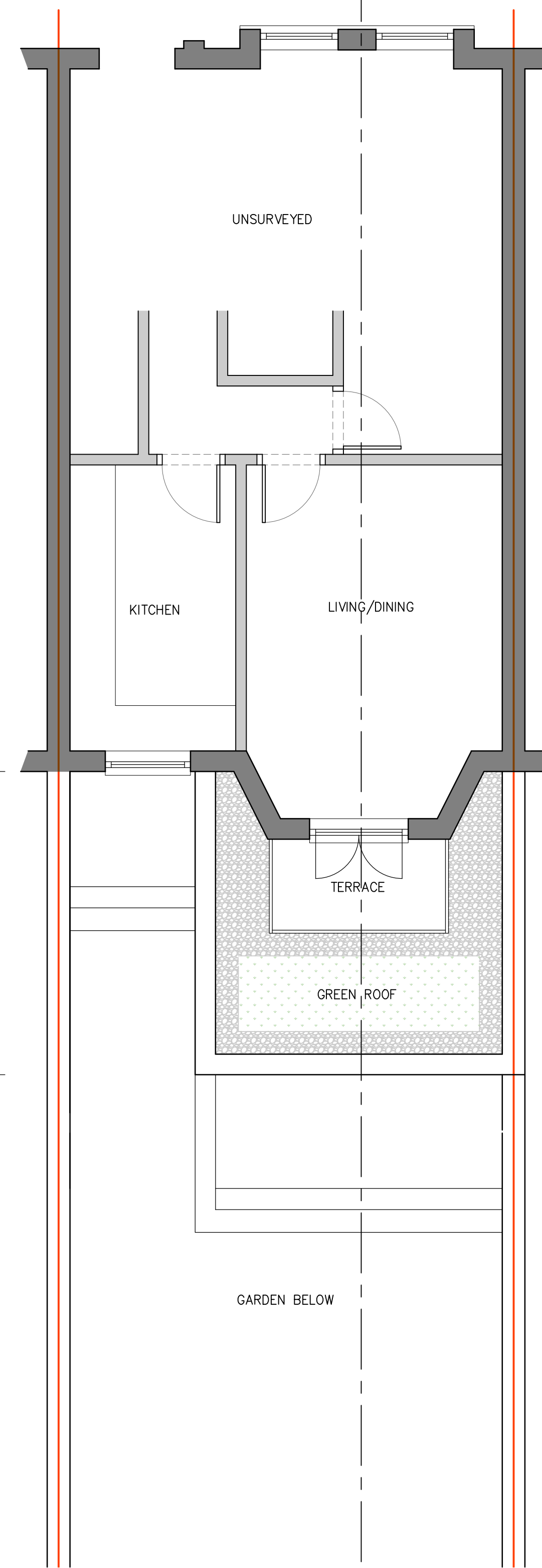

LOCATION PLAN 1:1250

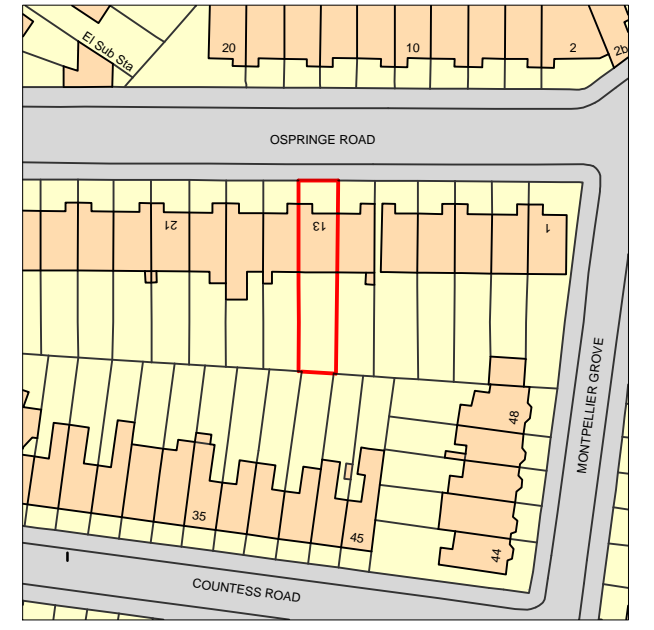

BLOCK PLAN - EXISTING

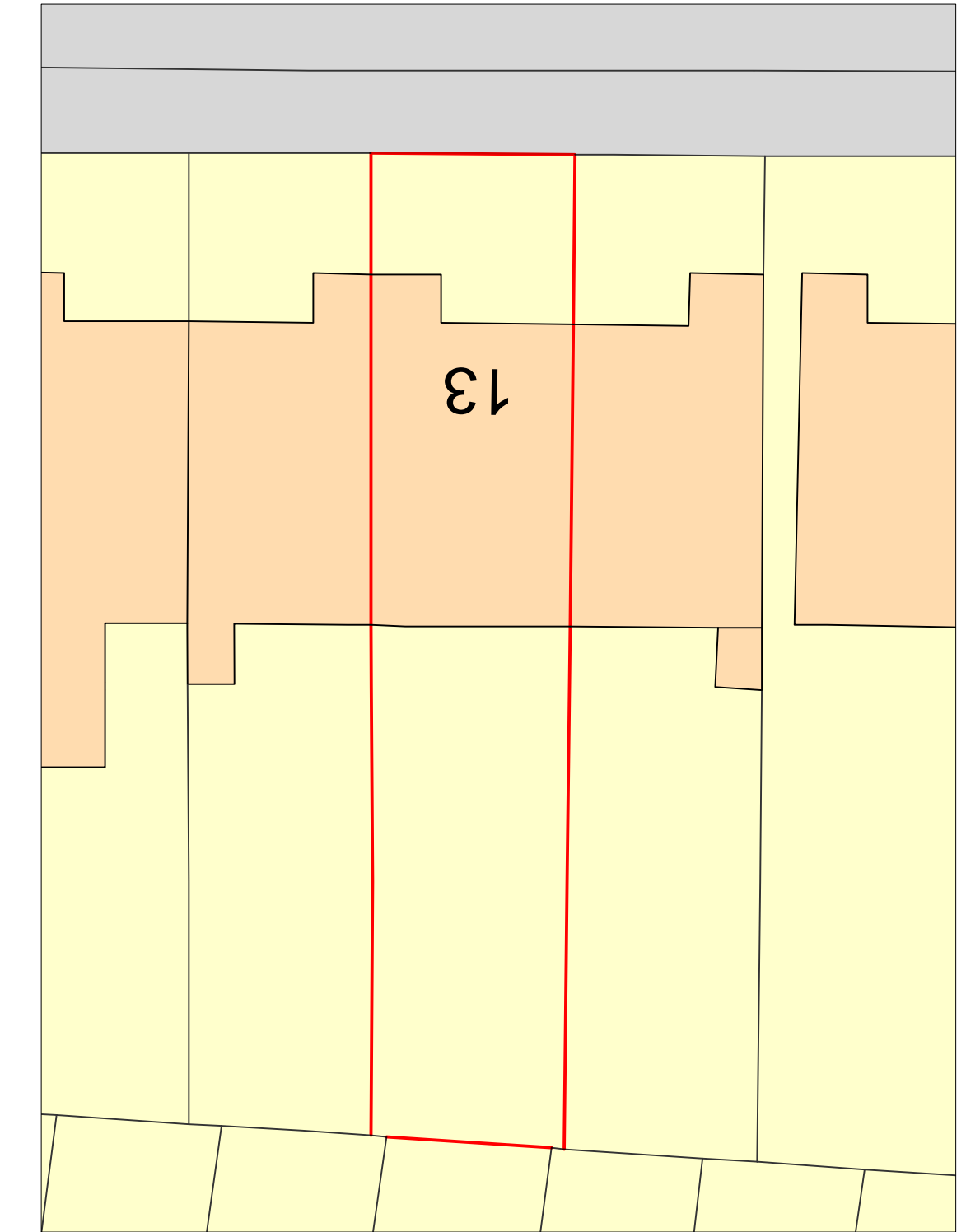

BLOCK PLAN - PROPOSED

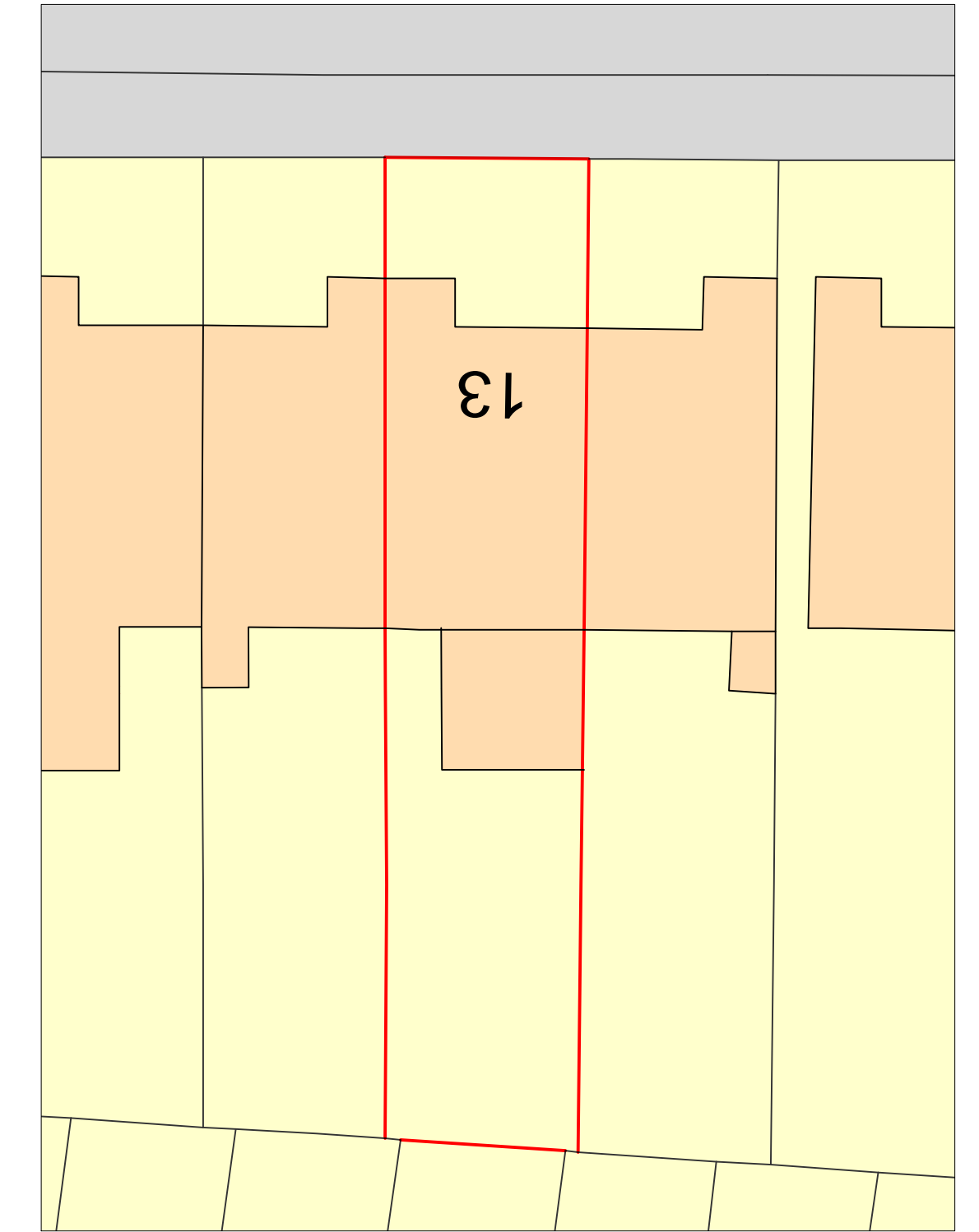

notes

Any discrepancies in dimensions or detail to be reported to the architect immediately. This drawing is to be read in conjunction with all relevant architectural, structural and services drawings. This drawing remains the copyright of Savage & Pottinger Design and may not be copied or used without their prior consent.

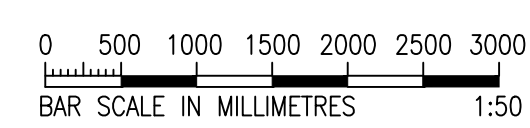

revisions

- R1) EXTENSION REDUCED IN DEPTH BY 1M 21/09/16
- R2) EXTENSION REDUCED IN WIDTH & DEPTH 06/10/16
- R3) EXTENSION REDUCED IN DEPTH 24/11/16

client

KSTIK PROPERTIES

project

13A OSPRINGE ROAD  
LONDON NW5

title

EXISTING AND PROPOSED PLANS

scale

1:50, 1:500 & 1:1250 @A1

date

JUNE 2016

drg. no.

1610/TP/01/R3

Savage & Pottinger Design  
11 Elton Garages, Lancaster Grove, Telephone: 0207 4333 561  
Belisle Park, London NW3 4PE Email: mail@spdesign.co.uk