

REAR ELEVATION - EXISTING

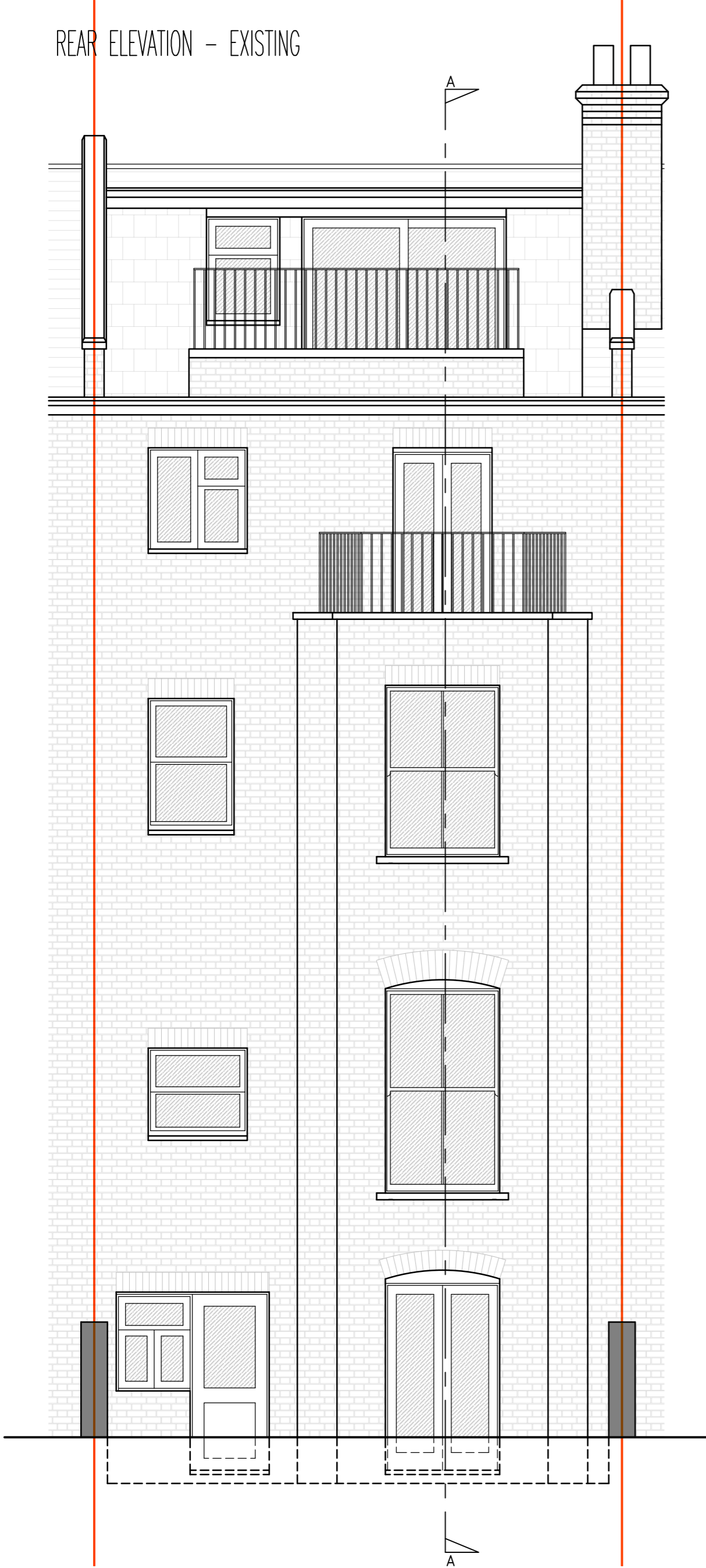

SECTION A-A - EXISTING

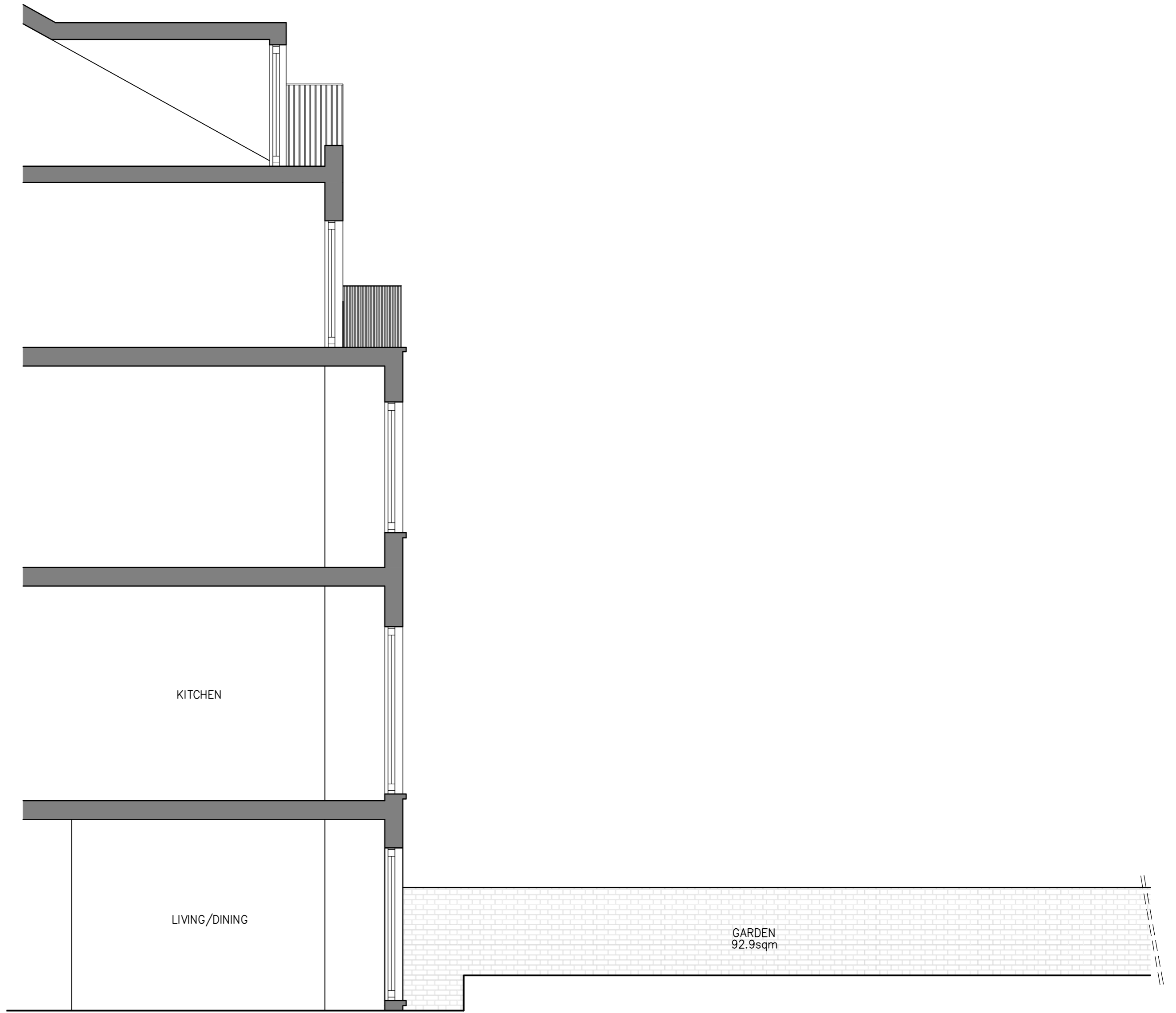

REAR ELEVATION - PROPOSED

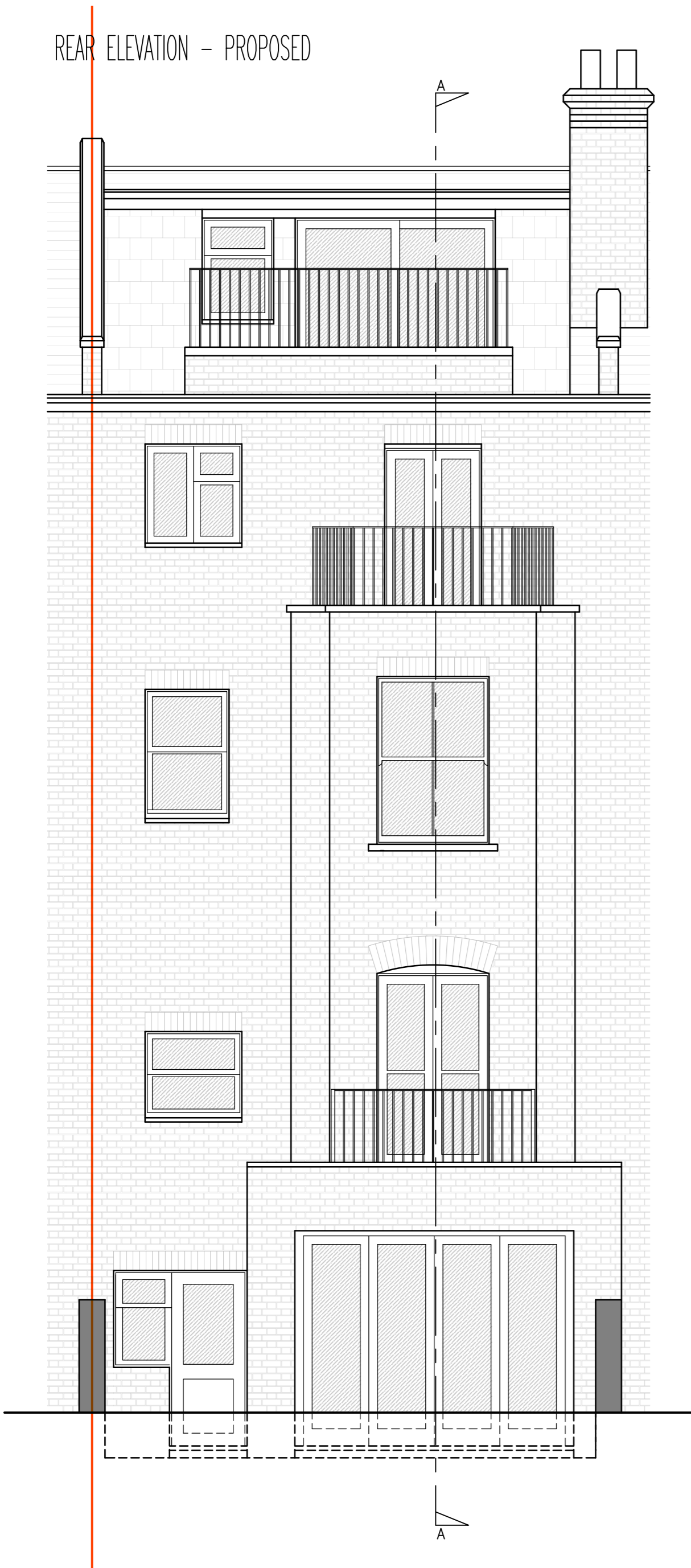

SECTION A-A - PROPOSED

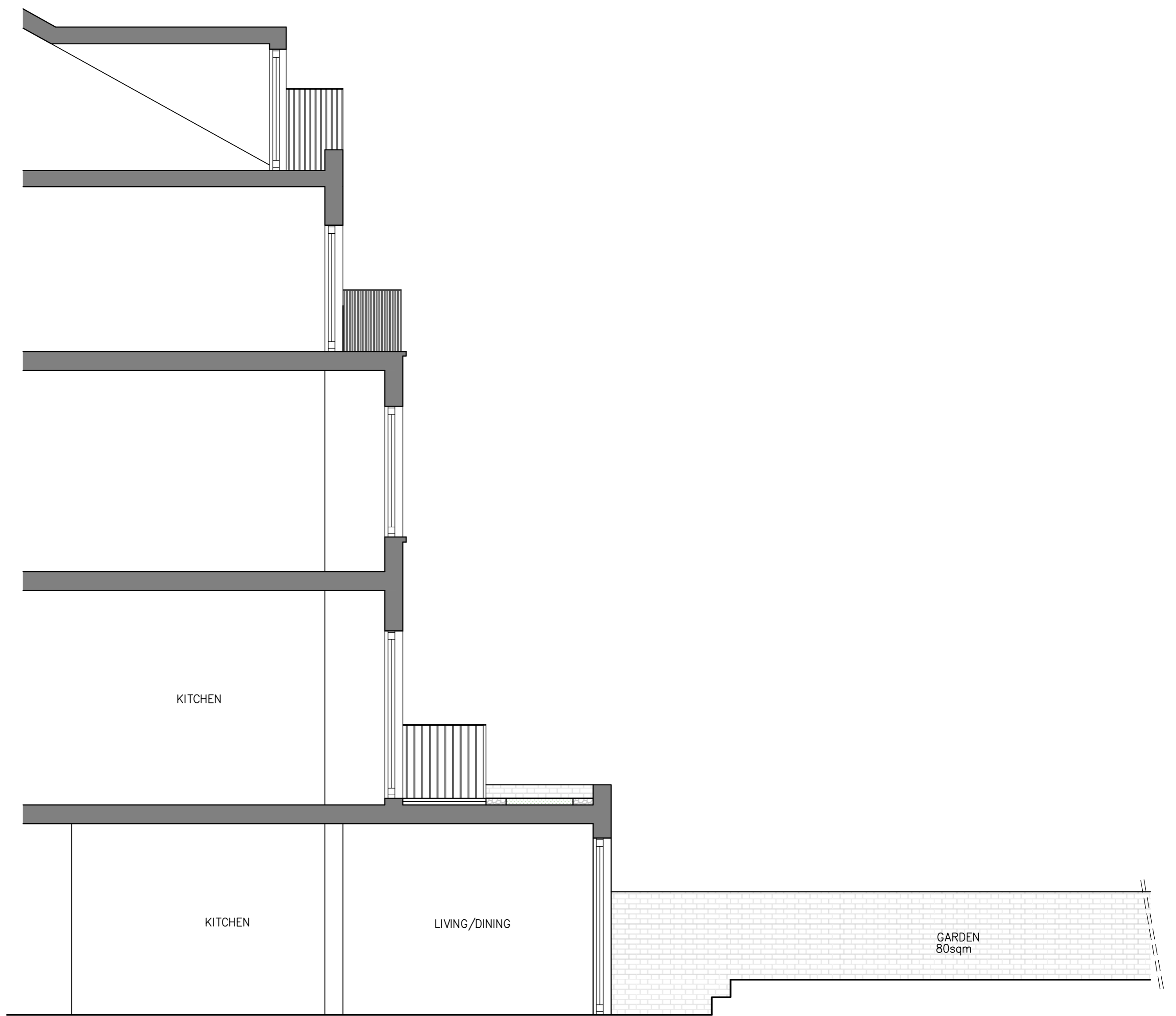

notes  
Any discrepancies in dimensions or detail to be reported to the architect immediately.  
This drawing is to be read in conjunction with all relevant architectural, structural and services drawings.  
This drawing remains the copyright of Savage & Pottinger Design and may not be copied or used without their prior consent



revisions  
R1) EXTENSION REDUCED IN DEPTH BY 1M 21/09/16  
R2) EXTENSION REDUCED IN WIDTH & DEPTH 06/10/16  
R3) EXTENSION REDUCED IN DEPTH 24/11/16

client  
KSTK PROPERTIES

project  
13A OSPRINGE ROAD  
LONDON NW5  
title  
EXISTING AND PROPOSED SECTIONS AND ELEVATIONS

scale  
1:50 @A1  
date  
JUNE 2016  
drg. no.  
1610/TP/02/R3  
Savage & Pottinger Design  
11 Elton Garages, Lancaster Grove, Telephone: 0207 4333 561  
Belzize Park, London NW3 4PE Email: mail@spdesign.co.uk