

SIDE ELEVATION/SECTION FROM NUMBER 11 - EXISTING

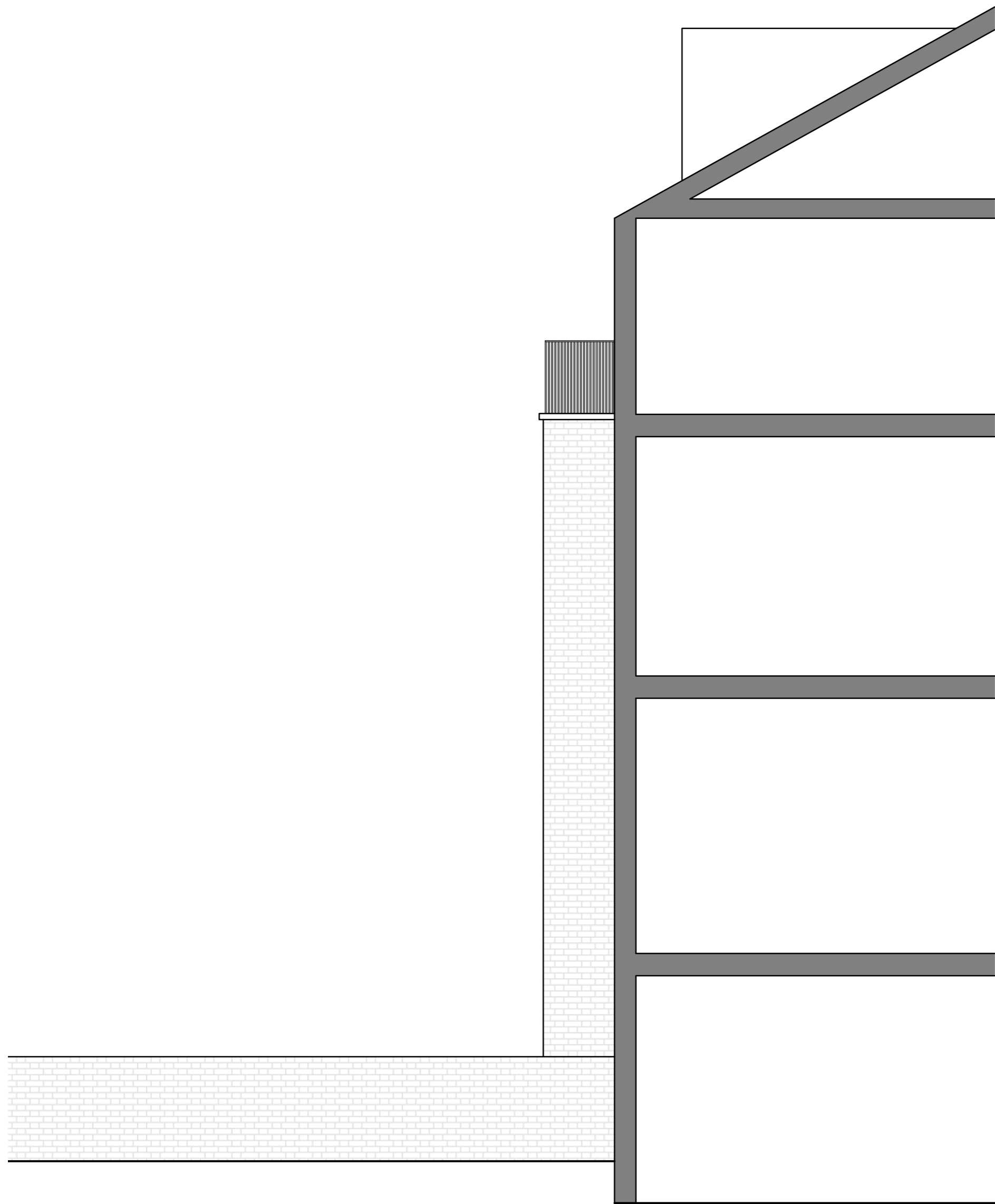

NUMBER 11

SIDE ELEVATION/SECTION FROM WITHIN SITE - EXISTING

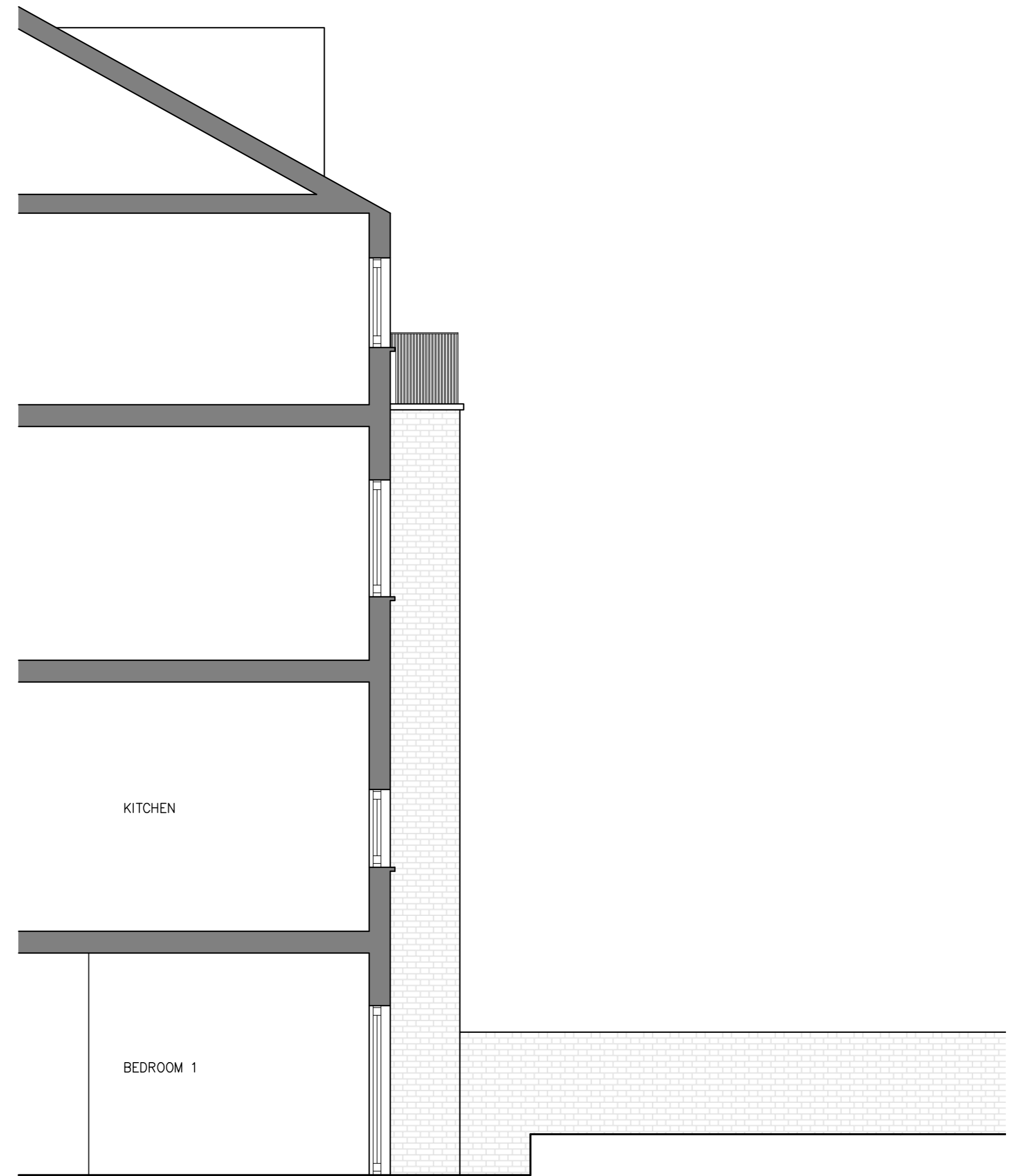

NUMBER 13

SIDE ELEVATION/SECTION FROM NUMBER 11 - PROPOSED

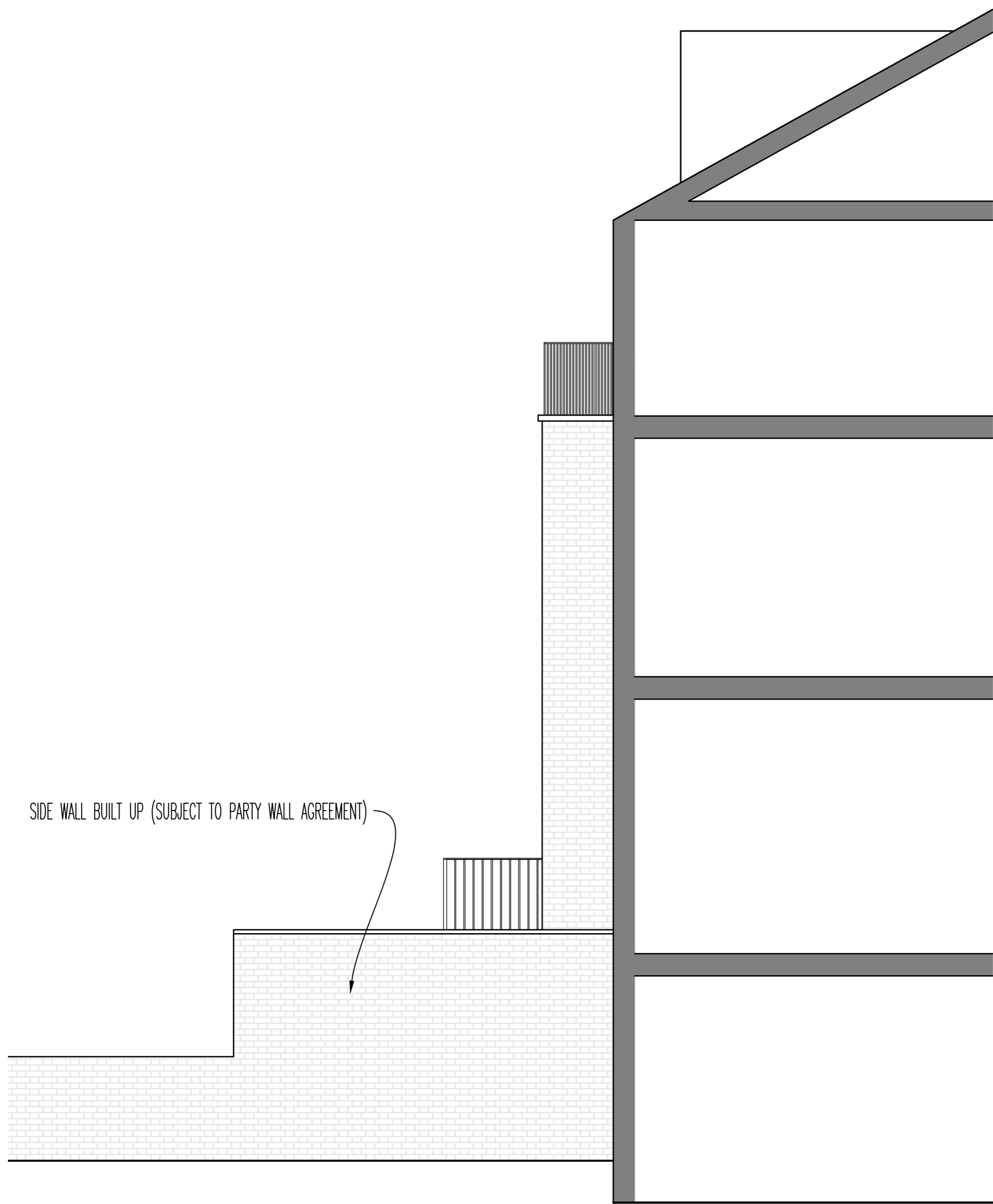

NUMBER 11

SIDE ELEVATION/SECTION FROM WITHIN SITE - PROPOSED

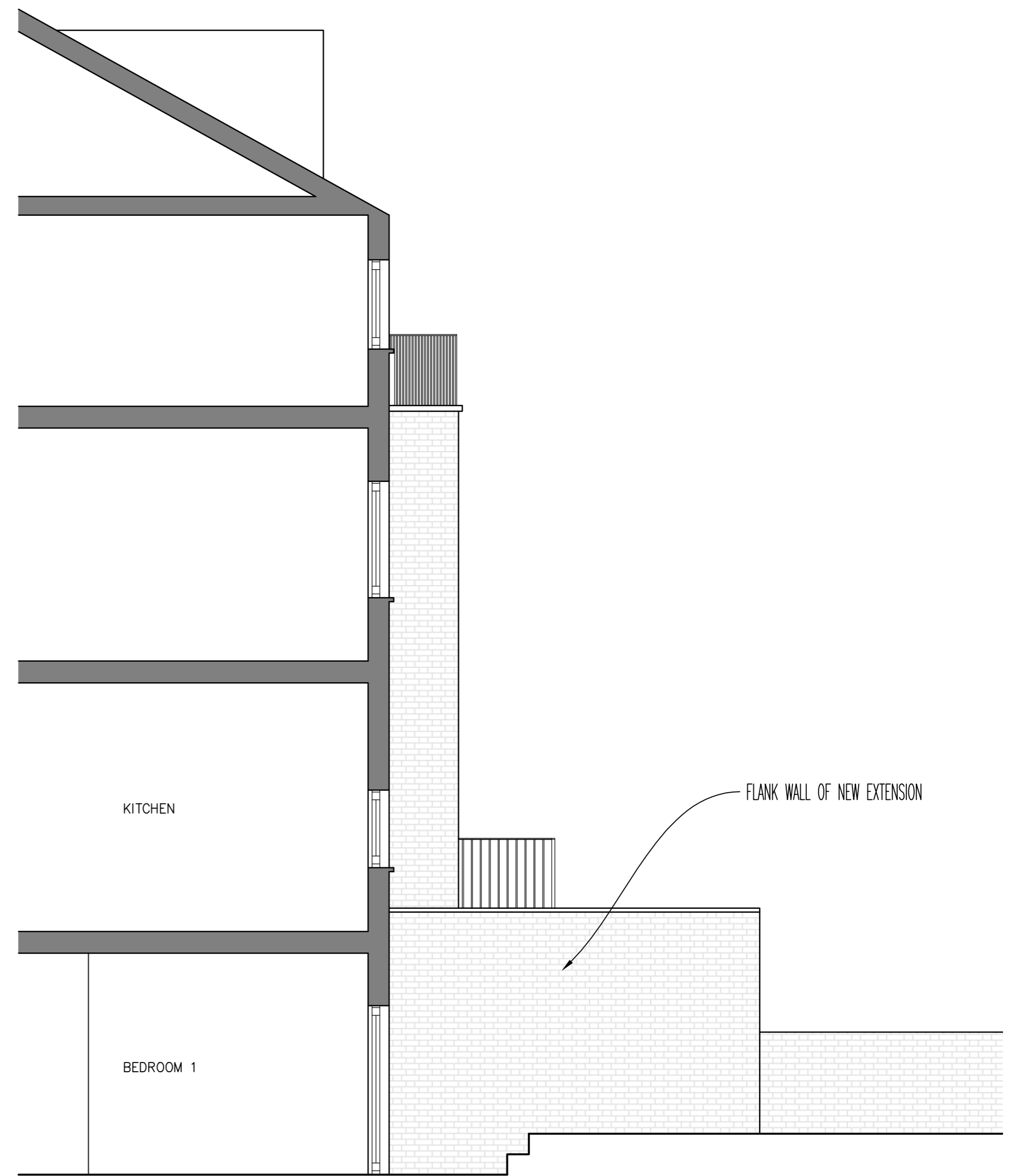

NUMBER 13

notes
Any discrepancies in dimensions or detail to be reported to the architect immediately.
This drawing is to be read in conjunction with all relevant architectural, structural and services drawings.
This drawing remains the copyright of Savage & Pottinger Design and may not be copied or used without their prior consent



revisions
R1) EXTENSION REDUCED IN DEPTH BY 1M 21/09/16
R2) EXTENSION REDUCED IN WIDTH & DEPTH 06/10/16
R3) EXTENSION REDUCED IN DEPTH 24/11/16

client
KSTK PROPERTIES

project
13A OSPRINGE ROAD
LONDON NW5
title
EXISTING AND PROPOSED SIDE ELEVATIONS

scale
1:50 @A1
date
JUNE 2016
drg. no.
1610/TP/03/R3
Savage & Pottinger Design
11 Elton Garages, Lancaster Grove, Telephone: 0207 4333 561
Belisle Park, London NW3 4PE Email: mail@spdesign.co.uk