

EAST ELEVATION EXISTING

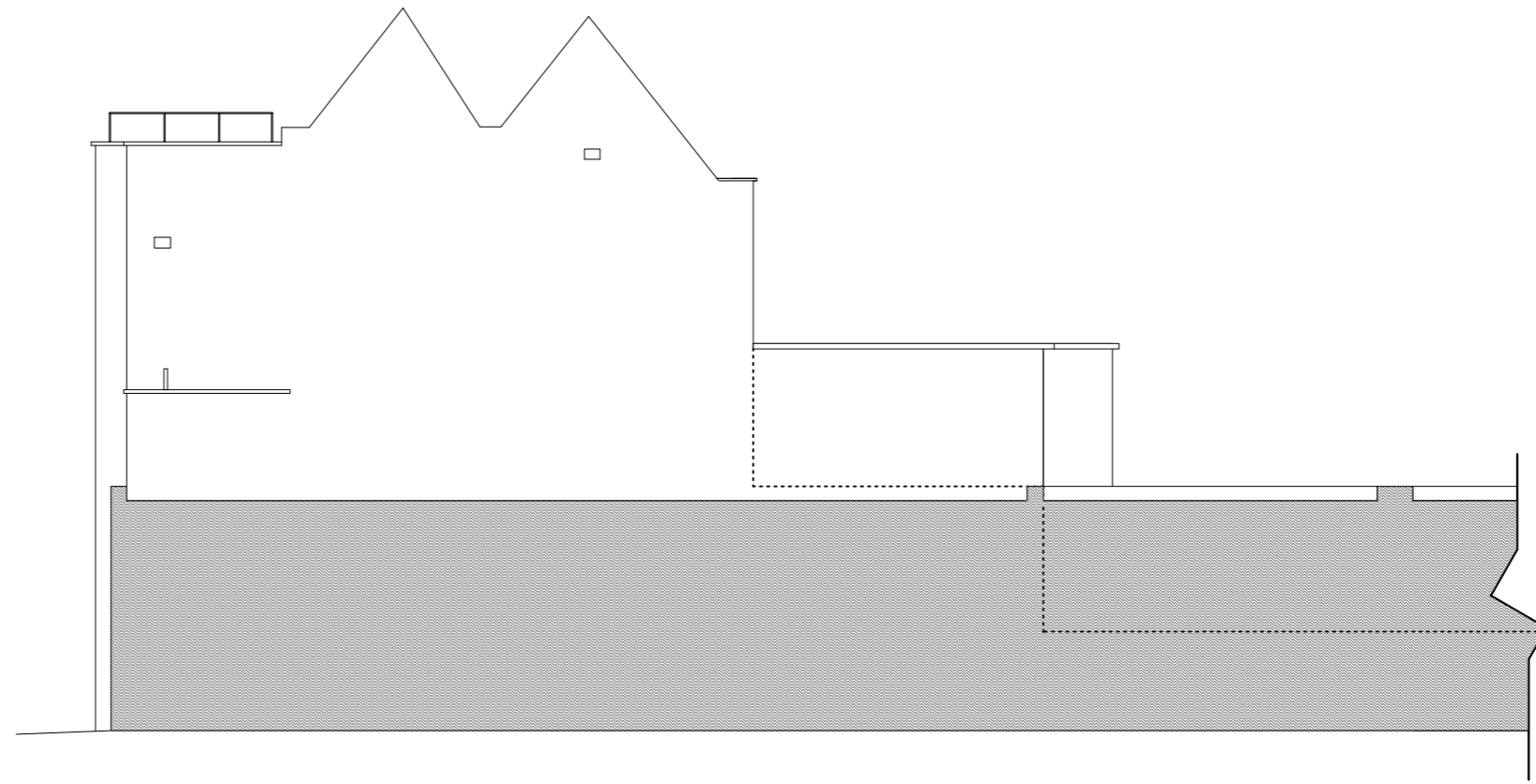

EAST ELEVATION PROPOSED

A 3 Jan 08 Height of proposed extension parapet lowered to align with decorative moulding on original facade.
Roof hand rail position Altered so as not to be visible from Fitzjohns Ave.

rev date amendment

client
D. DAVIS

project
27 PERRINS WALK, LONDON NW3

scale date
1:100 JUNE 2007

drawing
FLANK (east) ELEVATION-
EXISTING & PROPOSED
drawing no.

0610/P/10 A

WORKSHOP ARCHITECTS LTD.

121 c Cleveland Street,
London W1T 6PZ
tel: +44 020 7631 1161
fax: +44 020 7631 1191
ws.architects@btconnect.com