

THIS DRAWING AND DESIGN IS SUBJECT TO COPYRIGHT AND MAY NOT BE REPRODUCED WITHOUT PRIOR WRITTEN CONSENT.
 CONTRACTOR TO VERIFY ALL DIMENSIONS ON SITE BEFORE COMMENCING WORK.
 FIGURED DIMENSIONS TO BE TAKEN IN PREFERENCE TO SCALED DRAWINGS.

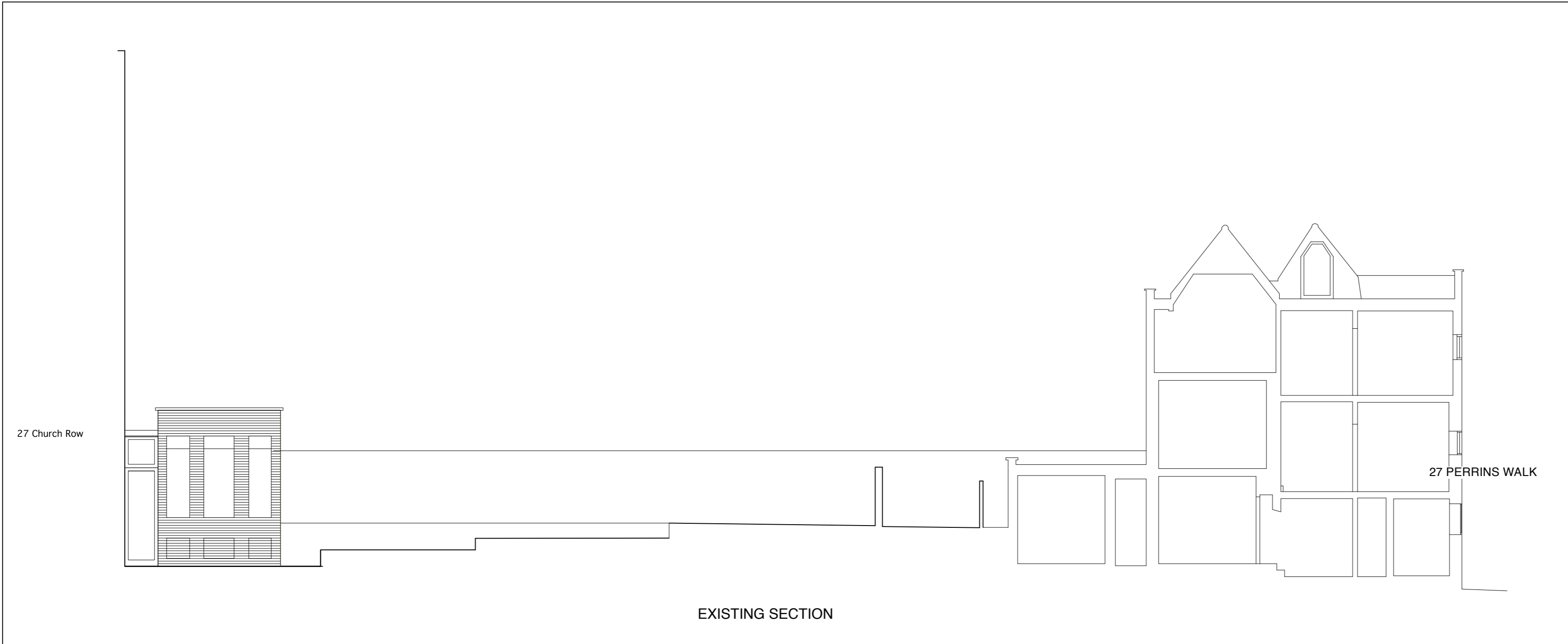

EXISTING SECTION

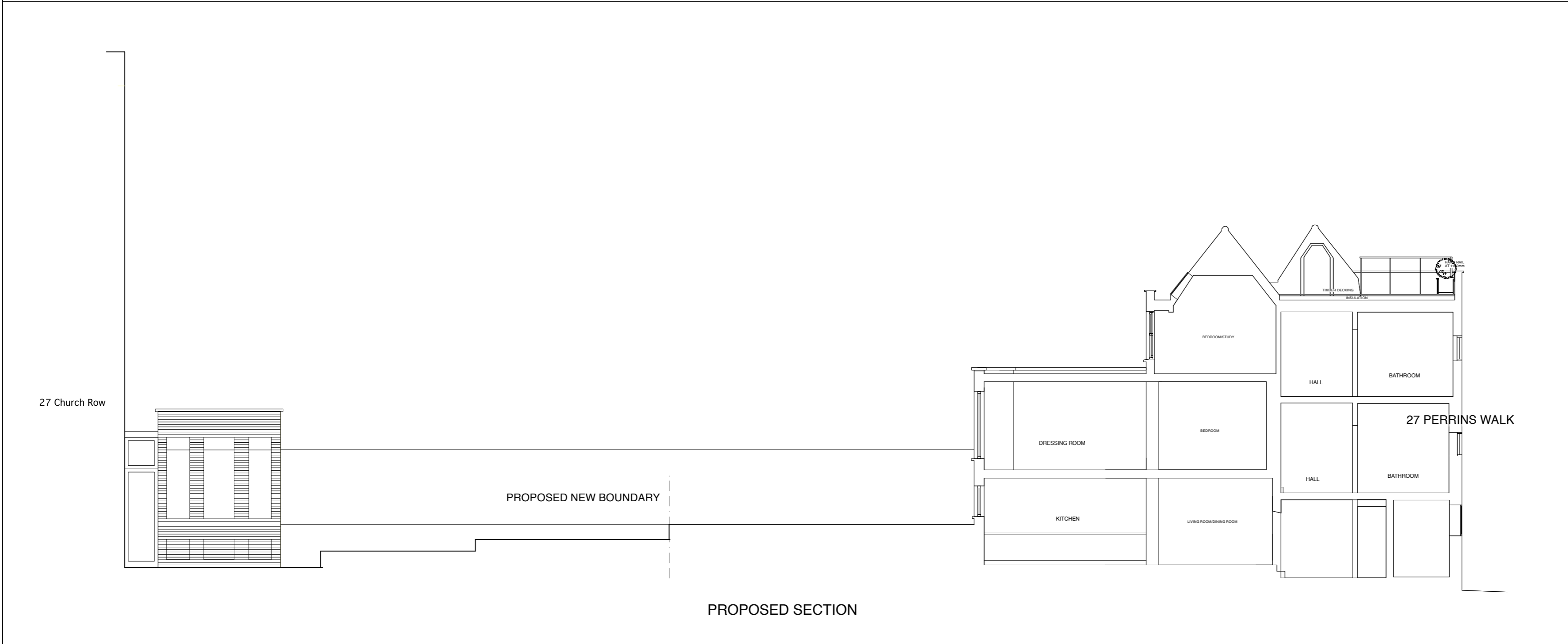

PROPOSED SECTION

A 3 Jan 08 Height of proposed extension parapet lowered to align with decorative moulding on original facade.
 Roof Hand Rail position altered so as not to be visible from Fitzjohns Ave

rev date amendment

client
 D. DAVIS

project
 27 PERRINS WALK, LONDON NW3

scale date
 1:100 MAY 2007

drawing
 SITE SECTION
 EXISTING & PROPOSED
 drawing no.

0610/P/02 A

WORKSHOP ARCHITECTS LTD.

121 c Cleveland Street,
 London W1T 6JZ
 tel: +44 020 7631 1161
 fax: +44 020 7631 1191
 ws.architects@btconnect.com