

SECTION BB  
PROPOSED

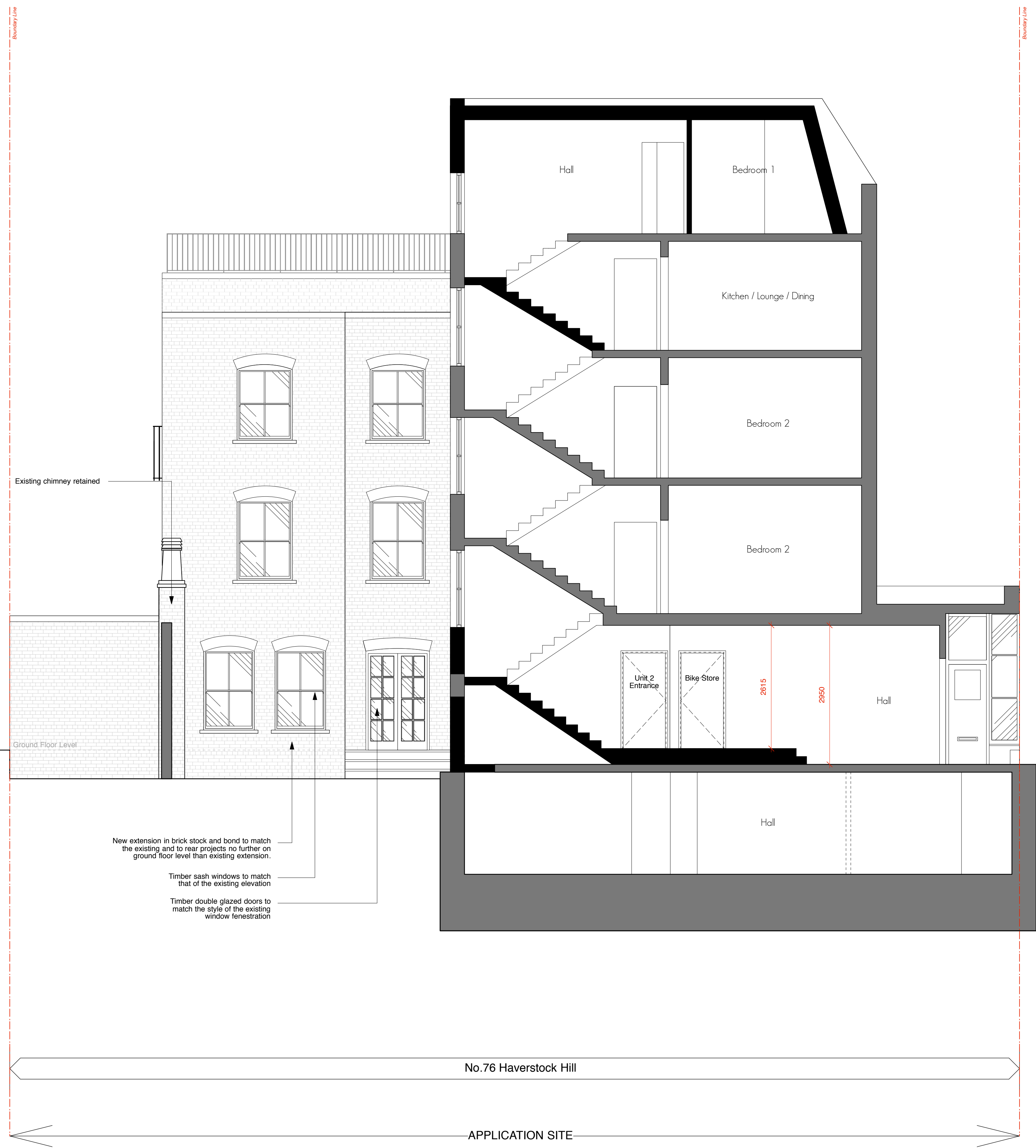

MAITLAND PARK  
VILLAS

HAVERSTOCK  
HILL



D	10.05.16	Proposed first & third floor terraces removed
C	05.05.16	Length of 3rd floor terrace railings reduced
rev.	date	notes
gpad architecture & interior design		
CLIENT	ADAM ANDREWS	
PROJECT	76 HAVERSTOCK HILL, LONDON NW3 2BE	
TITLE	PROPOSED SECTION BB	
DWG NO	513-PA.23	REV D
DRAWN BY	SF	SCALE 1:50 @ A1
CHECKED BY	JW	DATE FEB 2016
T: 020 7549 2133 F: 020 7549 2144 E: info@gpadltd.com W: www.gpadltd.com		Unit 1 9a Dallington Street Clerkenwell London EC1V 0BQ
This drawing is the copyright of gpad london ltd. Not to be reproduced, retained or disclosed to any unauthorised person either wholly or in part without written permission. Do not scale of this drawing. All indicated dimensions to be checked and verified on site by the contractor before commencement of any fabrication, drawings or work whatsoever on site. Report any discrepancies to the Architect immediately. Drawings to be read in conjunction with relevant drawings and specification.		
FILE NAME	PRINT SIZE A1	