

A

A

B

B

No. 78 Haverstock Hill

No. 74 Haverstock Hill

Unit 4 - Proposed Maisonette
2 Bed - 4 Person
Gross Internal Floor Area
96.0 m² / 1,033 ft²

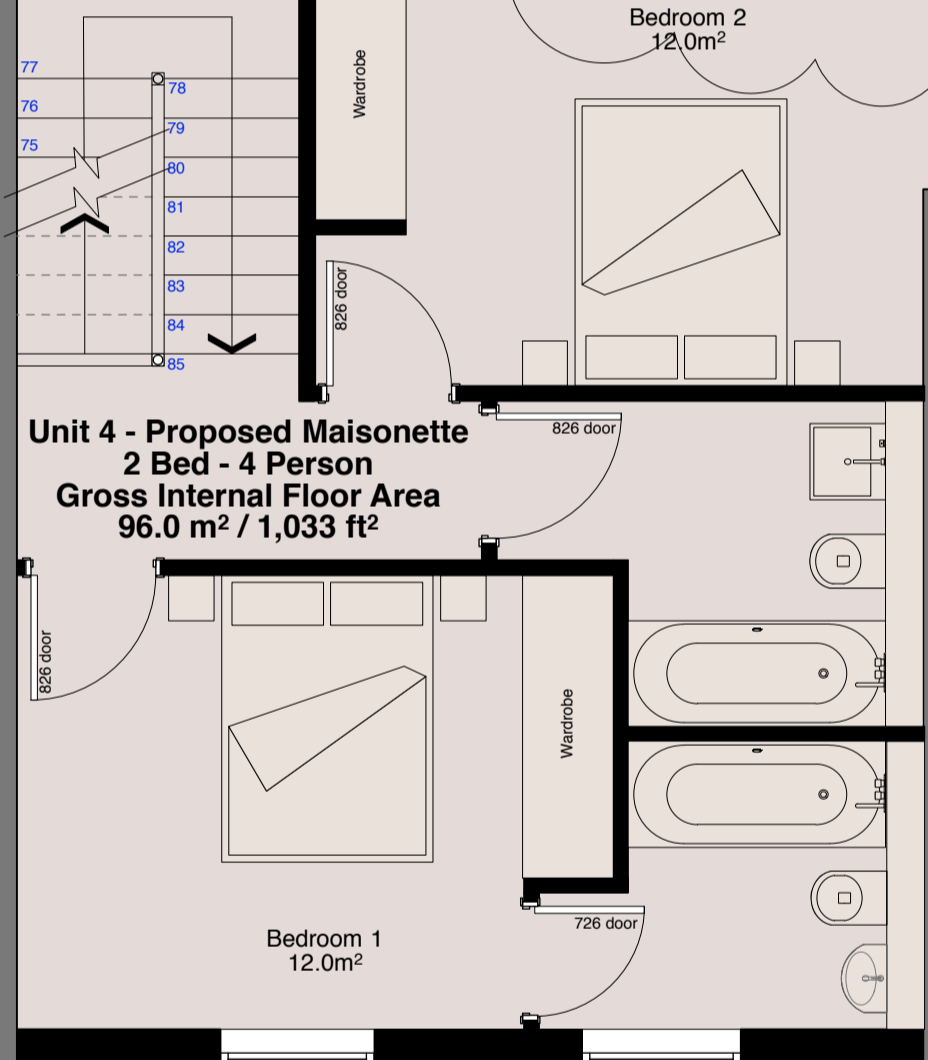

Existing parapet wall to be retained
New mansard roof with natural slate tiles
to match the adjacent properties

Boundary Line

HAVERSTOCK HILL
(BELOW)

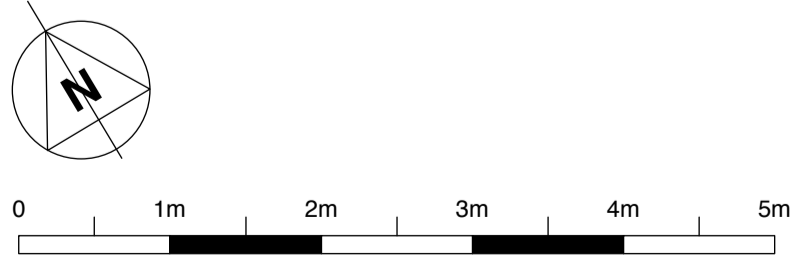

**FOURTH FLOOR PLAN
PROPOSED**

rev.	date	notes
B	18.10.16	Proposed third floor terrace added
A	10.05.16	Proposed third floor terrace removed

gpad architecture & interior design

CLIENT **ADAM ANDREWS**

PROJECT **76 HAVERSTOCK HILL,
LONDON
NW3 2BE**

TITLE **PROPOSED FOURTH FLOOR PLAN**

DWG NO **513-PA.20** REV **B**

DRAWN BY **AI** SCALE **1:50 @ A1**

CHECKED BY **JW** DATE **OCT 2016**

T: 020 7549 2133 Unit 1
F: 020 7549 2144 90 Dallington Street
E: info@gpadltd.com Clerkenwell
W: www.gpadltd.com London EC1V 0BQ

This drawing is the copyright of gpad london ltd. Not to be reproduced, retained or disclosed to any unauthorised person either wholly or in part without written permission. Do not scale of this drawing. All indicated dimensions to be checked and verified on site by the contractor before commencement of any fabrication, drawing or work whatsoever on site. Report any discrepancies to the Architect immediately. Drawings to be read in conjunction with relevant drawings and specification.

FILE NAME PRINT SIZE **A1**