

PROPOSED REAR ELEVATION
(SHOWING REAR GARAGE BLOCK)

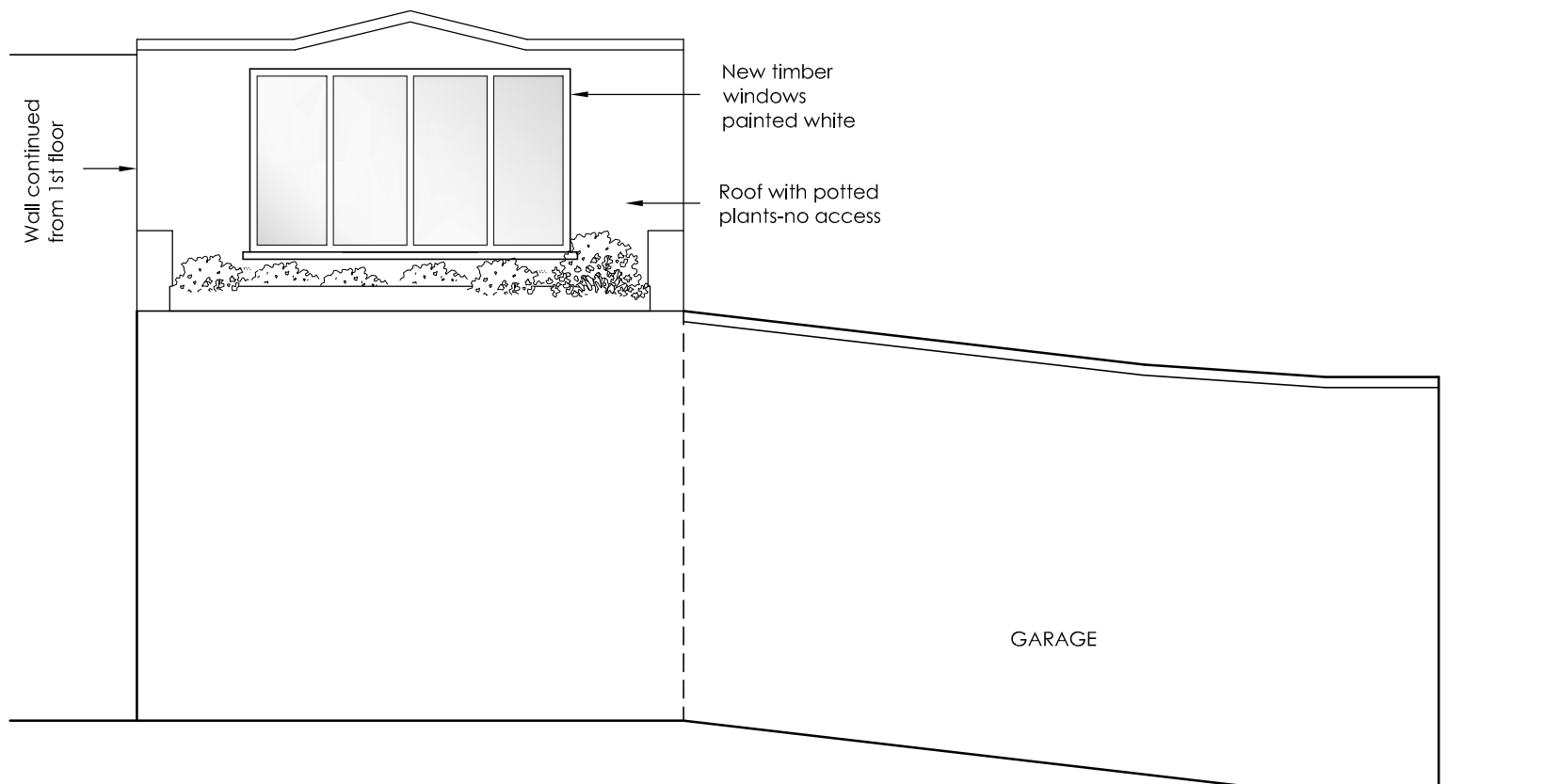

PROPOSED BALCONY ELEVATION

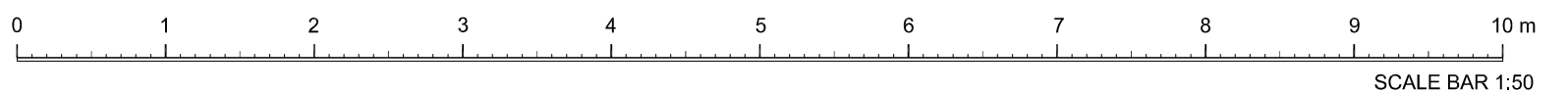

judd. architecture ltd.

architecture - services - interior design

10 Tonbridge Road, Barming, Maidstone, Kent.
ME16 9NH

simon@jas-ltd.com
tel: 01622 726 729

project:
drawing title:
scale:
size:
date:

The Lodge, 10 Ladywell Court
Proposed Rear & Balcony Elevations
1:50
A3
October 2016

drawn: **MS**
job ref: **147**
dwg no.: **106**
rev.: -