

OS MAP
SCALE 1:1250

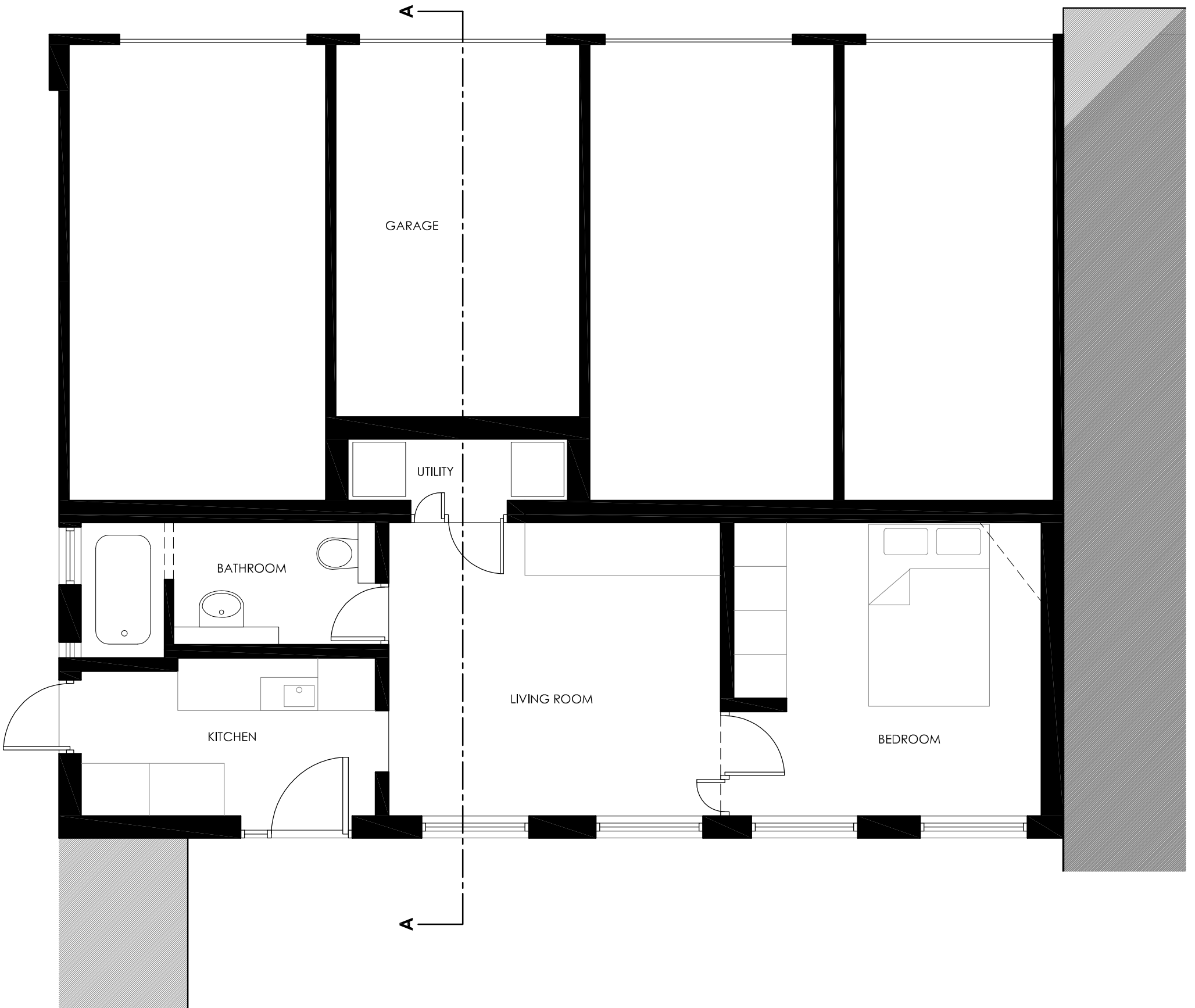

EXISTING GROUND FLOOR PLAN
SCALE 1:50



judd. architecture ltd.

architecture - services - interior design

10 Tonbridge Road, Barming, Maidstone, Kent.
ME16 9NH

simon@jas-lltd.com
tel: 01622 726 729

project:
drawing title:
scale:
size:
date:

The Lodge, 10 Ladywell Court
OS Plan & Existing Ground Floor Plan
1:50 & 1:1250
A3
October 2016

drawn:
job ref:
dwg no.:
rev.:

MS
147
100
-