

General Notes:

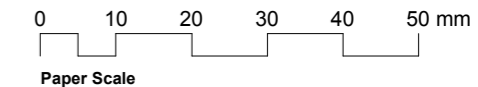

Summary.

Proposed Scheme:

Total Site Area = 473sqm  
 Total Site Footprint = 216+193 = 409sqm (32% increase)  
 Total Gross Internal Area = 193+150 = 343sqm (30% increase)

Existing Building:

Total Site Area = 473sqm  
 Total Site Footprint = 200+110 = 310sqm  
 Total Gross Internal Area = 179+85 = 264sqm

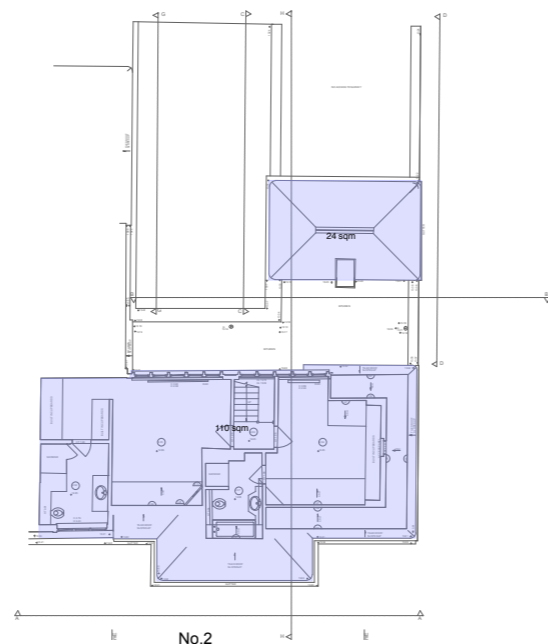

5 Existing First Floor Footprint 110sqm  
 Scale: 1:300

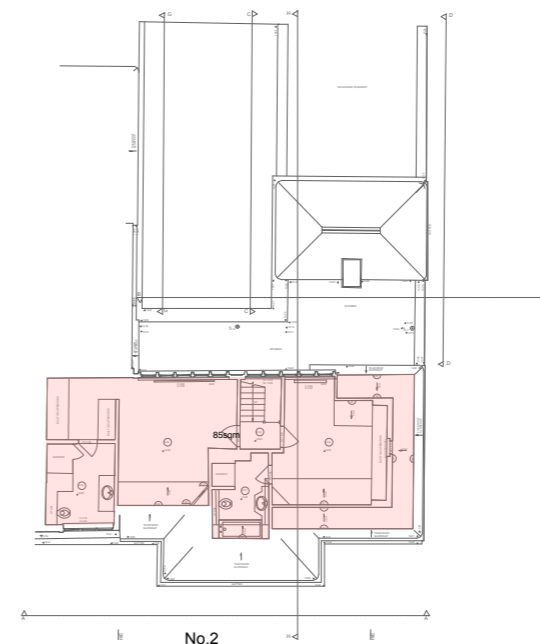

4 Existing First Floor GIA 85sqm  
 Scale: 1:300

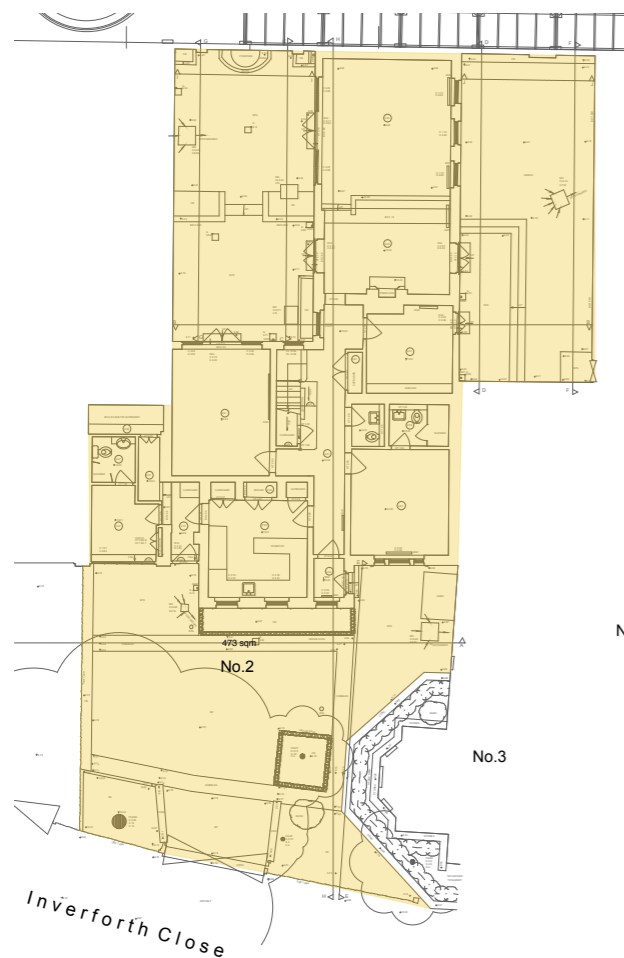

1 Gross Site Area 473sqm  
 Scale: 1:300

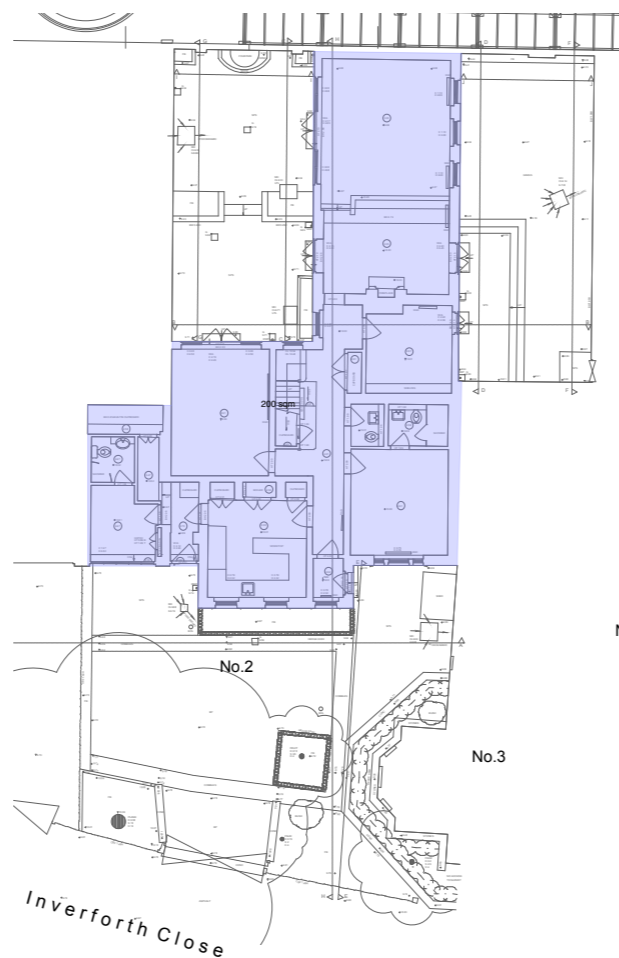

2 Existing Ground Floor Footprint 200sqm  
 Scale: 1:300

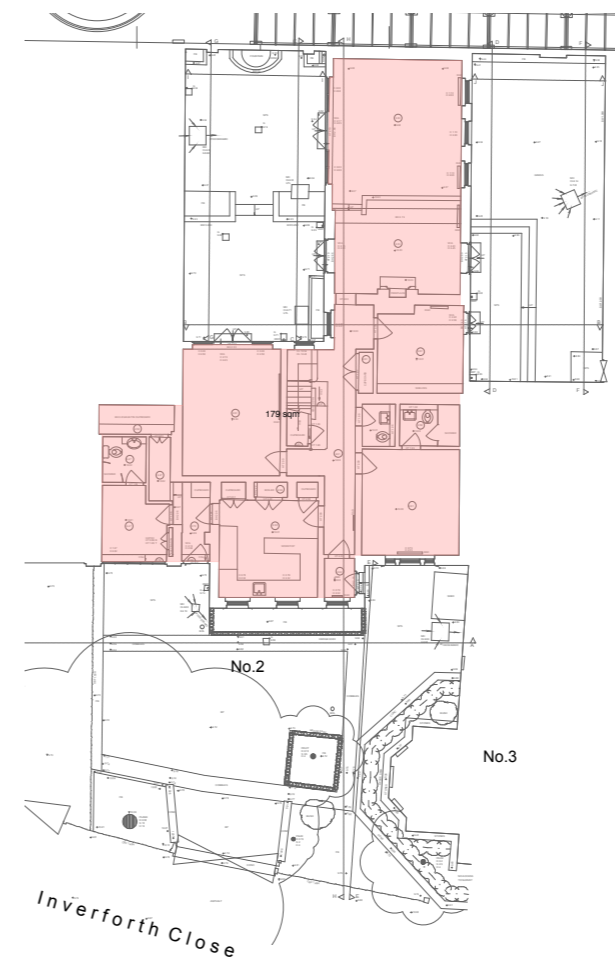

3 Existing Ground Floor GIA 179sqm  
 Scale: 1:300

No.	Date.	Revision.
-----	-------	-----------

## PLANNING

Client. Mr and Mrs Shah

Project. 2 Inverforth Close NW3

Title. Existing Footprint and Gross Internal Areas

Date. September 2016

Drawn By. DR Checked By.

Scale. 1:300 @ A3

Do not scale from this drawing.

**Drawing No.** FP118\_PL026  
**Revision.**

Found Property Ltd  
 14-16 Great Pulteney St, London W1F 9ND  
 Phone +44 (0)20 7734 8400  
 Fax +44 (0)20 7734 7400

# Found.