

NOTE: This drawing is derived from survey information produced by Maltby Land Survey's Ltd (Job no. 137280). Morrison Design Ltd accept no liability arising from the accuracy, or otherwise, of this information.

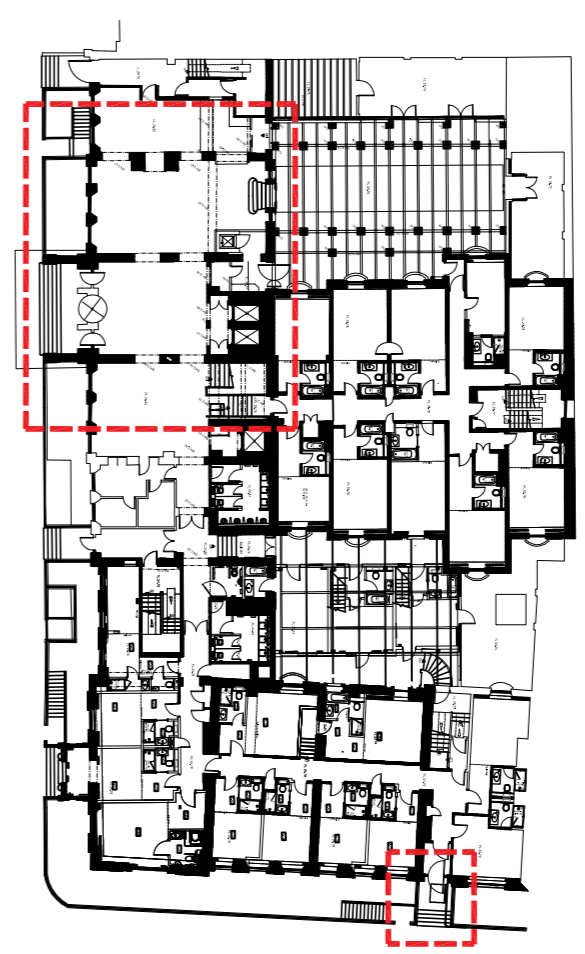

Existing walls retained.

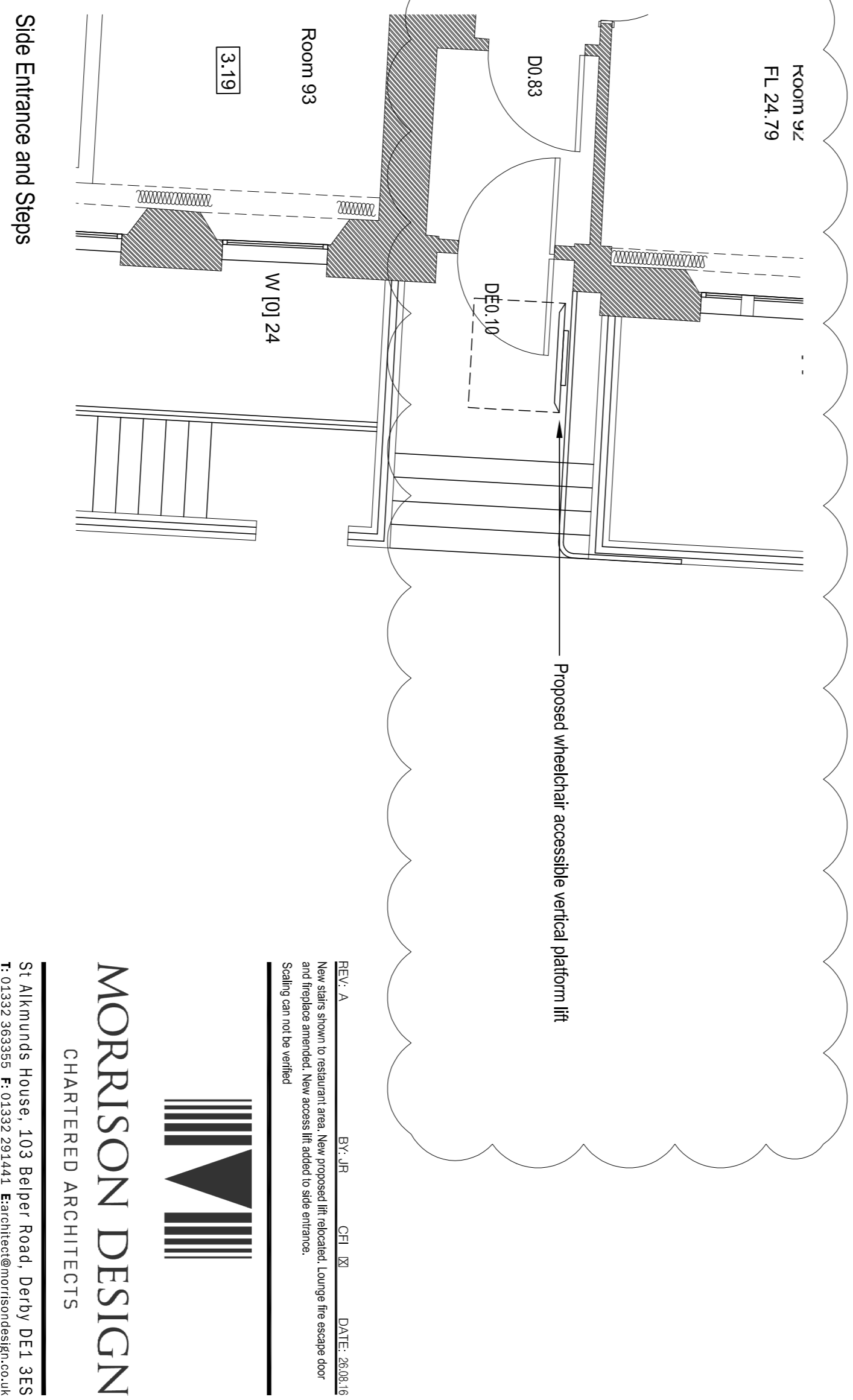
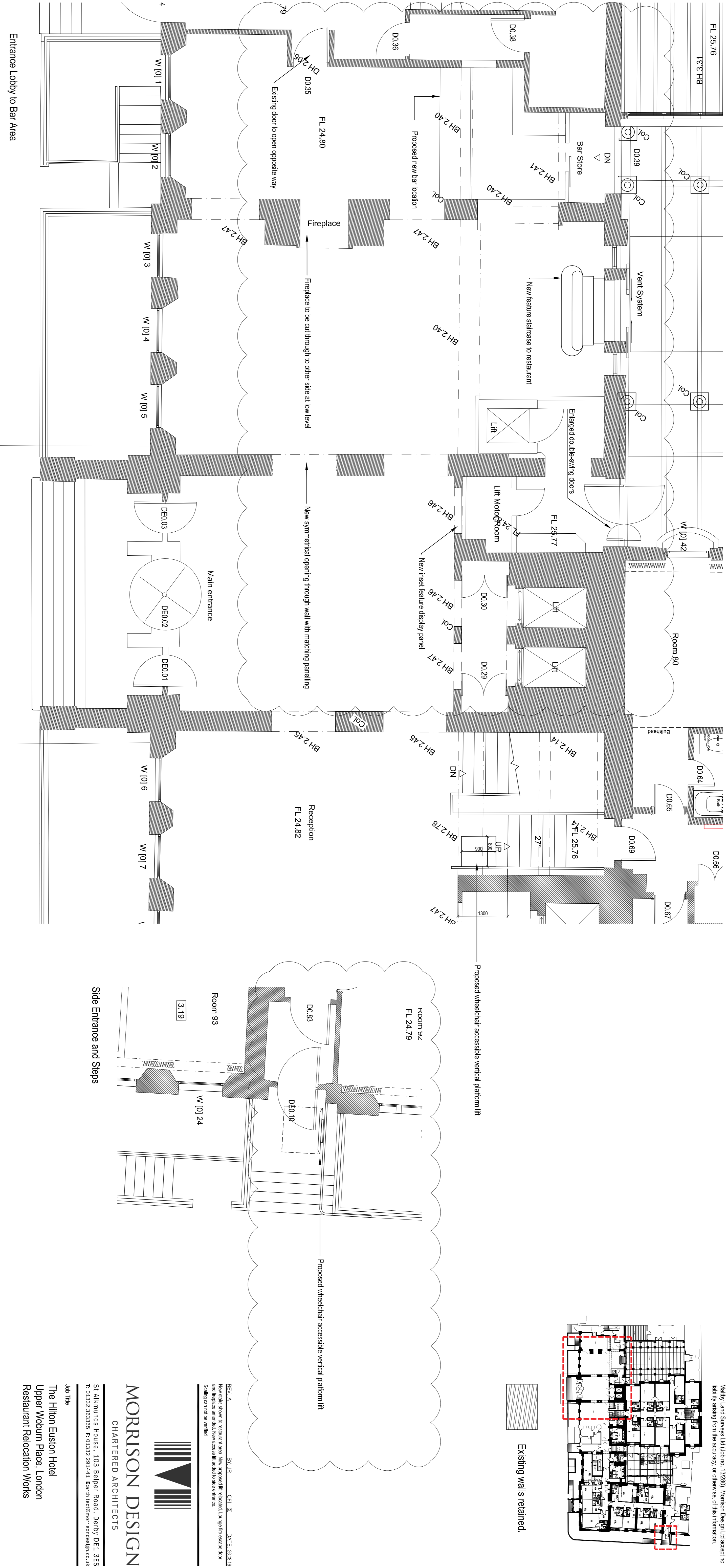

Entrance Lobby to Bar Area

Drawing Title  
**Ground Floor Plan**  
**As Proposed**

File Ref.: F:\Projects\2023\1517600  
 Plotter Settings: monochrome.lite

Scale: 1:50@A1	Drawn: J.R.	CFI	Date: 28.04.16
Job No. 3915	Drawing No. 1612	Revision A	

**PLANNING SUBMISSION**



**MORRISON DESIGN**  
 CHARTERED ARCHITECTS

St Alkmunds House, 103 Belper Road, Derby DE1 3ES  
 T: 01332 363529 F: 01332 291444 E: enquire@morrisondesign.co.uk

Job Title  
**The Hilton Euston Hotel**  
**Upper Woburn Place, London**  
**Restaurant Relocation Works**

REV: A BY: J.R. CFI DATE: 28.04.16  
 New tables shown to restaurant area. New proposed lift relocated. Lounges fire escape door and fireplace removed. New access lift added to side entrance.  
 Scaling can not be verified