

NOTE: This drawing is derived from survey information produced by Maltby Land Surveys Ltd (Job no. 137280). Morrison Design Ltd accept no liability arising from the accuracy, or otherwise, of this information.

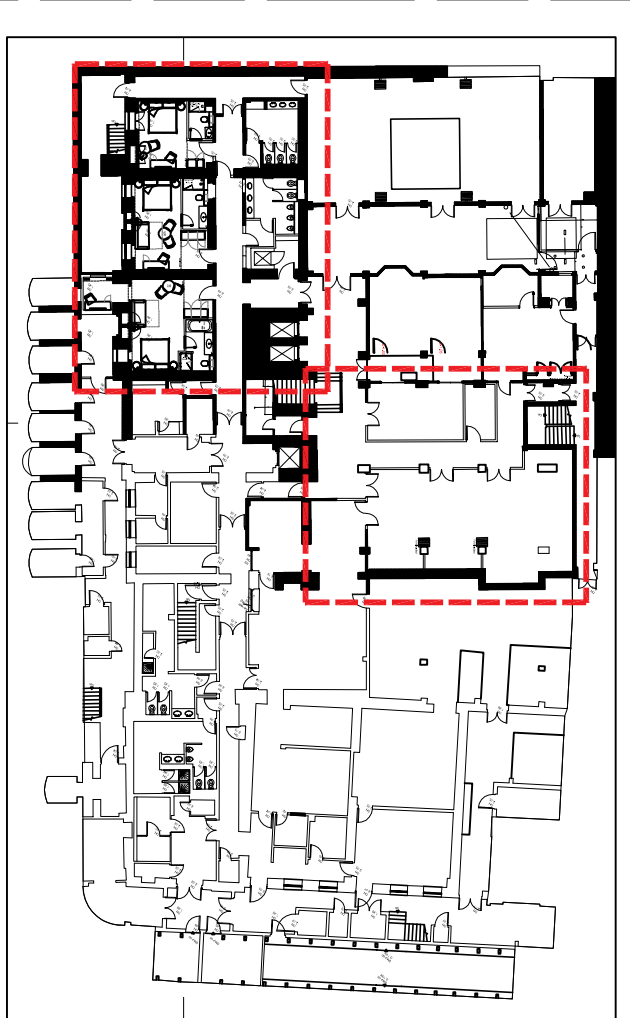

-  Existing walls retained.
-  Existing services and manholes retained.

REV: B	BY: JR	CHK: JG	DATE: 26.04.16
Male WC and proposed lift position indicated.			
REV: A	BY: JR	CHK: JG	DATE: 18.02.16
Proposed kitchen (03 area extended to include marked area. Scaling can not be verified.			

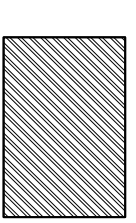
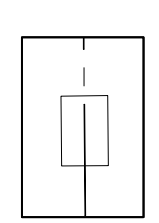
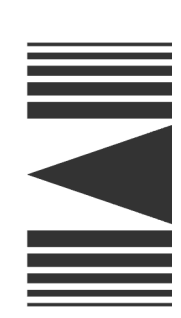

MORRISON DESIGN
 CHARTERED ARCHITECTS

St Alkmunds House, 103 Belper Road, Derby DE1 3ES
 T: 01332 363559 F: 01332 292444 E: enquiries@morrisondesign.co.uk

Job Title
The Hilton Euston Hotel
 Upper Woburn Place, London
 Restaurant Relocation Works

Drawing Title
Basement Level
 As Proposed

Scale: 1:50 @ A1 Drawn: JR CF10 Date: 28.04.16

Job No. Drawing No. Revision
 3915 1611 B

PLANNING SUBMISSION

