

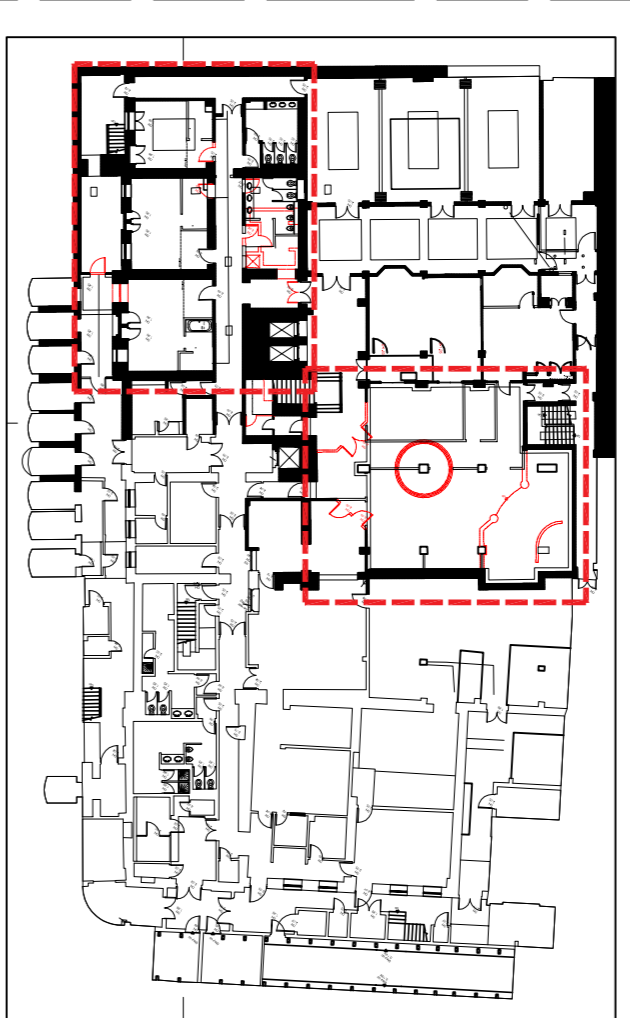

NOTE: This drawing is derived from survey information produced by Maltby Land Surveys Ltd (Job no. 137280). Morrison Design Ltd accept no liability arising from the accuracy, or otherwise, of this information.



- Hatching thus denotes existing walls retained
- Dashed lines thus denotes walls to be demolished
- Denotes existing doors to be removed

NOTE - FOR PROPOSED AREA LAYOUT PLEASE READ IN CONJUNCTION WITH MDL DRAWING 3915/ 1611.

ALL RETAINED DOORS TO BE UNDERCUT TO ACCOMMODATE NEW FLOOR LEVEL.
 ALL RETAINED FURNITURE, CARPET, BEDS, SKIRTING ETC TO BE REMOVED OFFSITE.
 RETAIN CURTAINS AND HAND BACK TO HOTEL.

REV: B	BY: JIR	CHK: JIR	DATE: 28.04.16
Made WC demolished and proposed in position indicated.	BY: JIR	CHK: JIR	DATE: 28.04.16
Proposed bedroom 03 area extended to include valved area.	BY: JIR	CHK: JIR	DATE: 28.04.16
Scaling: not to be verified.			



MORRISON DESIGN
 CHARTERED ARCHITECTS

St Alkmunds House, 103 Belper Road, Derby DE1 3ES
 T: 01332 363559 F: 01332 292444 E: info@morrisondesign.co.uk

Job Title
 The Hilton Euston Hotel
 Upper Woburn Place, London
 Restaurant Relocation Works

Drawing Title			
Basement Level			
Proposed Demolition Works			
Scale: 1:50 @ A1	Drawn: JIR	CF: JIR	Date: 28.04.16
Job No. 3915	Drawing No. 1621	Revision B	

