

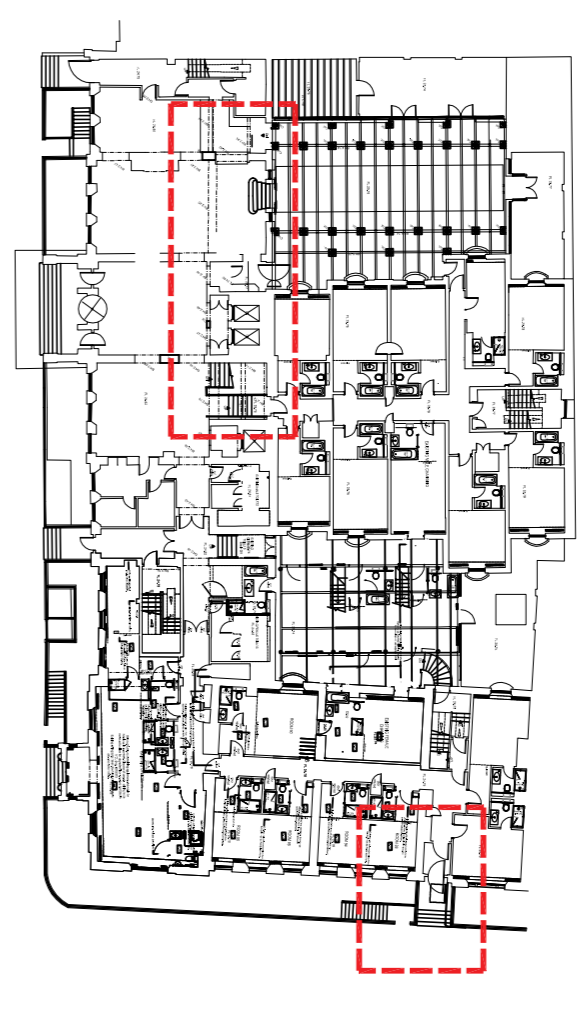

NOTE: This drawing is derived from survey information produced by Maltby Land Surveys Ltd (Job no. 137280). Morrison Design Ltd accept no liability arising from the accuracy, or otherwise, of this information.



-  Hatching thus denotes existing walls retained
-  Dashed lines thus denotes walls to be demolished
-  Denotes existing doors to be removed

NOTE - FOR PROPOSED AREA LAYOUT PLEASE READ IN CONJUNCTION WITH MDL DRAWING 3915/ 1612.

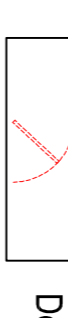
ALL RETAINED DOORS TO BE UNDERCUT TO ACCOMMODATE NEW FLOOR LEVEL.
 ALL RETAINED FURNITURE, CARPET, BEDS, SKIRTING ETC TO BE REMOVED OFF-SITE.
 RETAIN CURTAINS AND HAND BACK TO HOTEL.

REV: A BY: JR CF: JG DATE: 28.04.16
 New walls shown to restaurant areas. New proposed fire riser door, lounge fire escape door and fire door amended.
 Scaling can not be verified



MORRISON DESIGN
 CHARTERED ARCHITECTS

St Alkmunds House, 103 Belper Road, Defton DE1 3ES
 T: 01332 363559 F: 01332 291441 E: architect@morrisondesign.co.uk

Job Title
 The Hilton Euston Hotel
 Upper Woburn Place, London
 Restaurant Relocation Works

Drawing Title
 Ground Floor Plan
 Proposed Demolition Works

Scale: 1:50@A1 Drawn: JR CF: JG Date: 28.04.16
 Job No. Drawing No. Revision
 3915 1622 A

PLANNING SUBMISSION

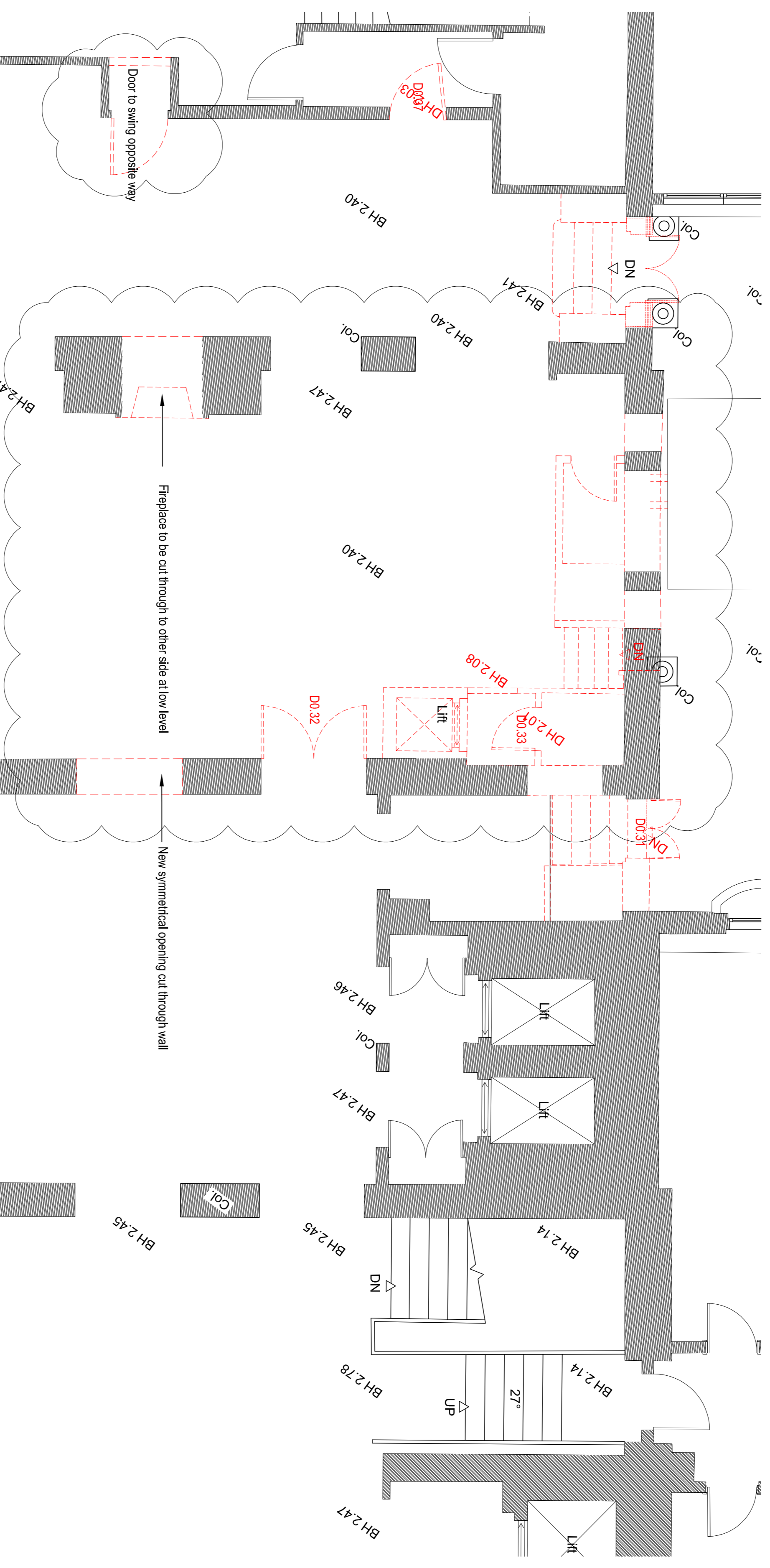

ENTRANCE LOBBY TO BAR: DEMOLITION
 SCALE 1:50

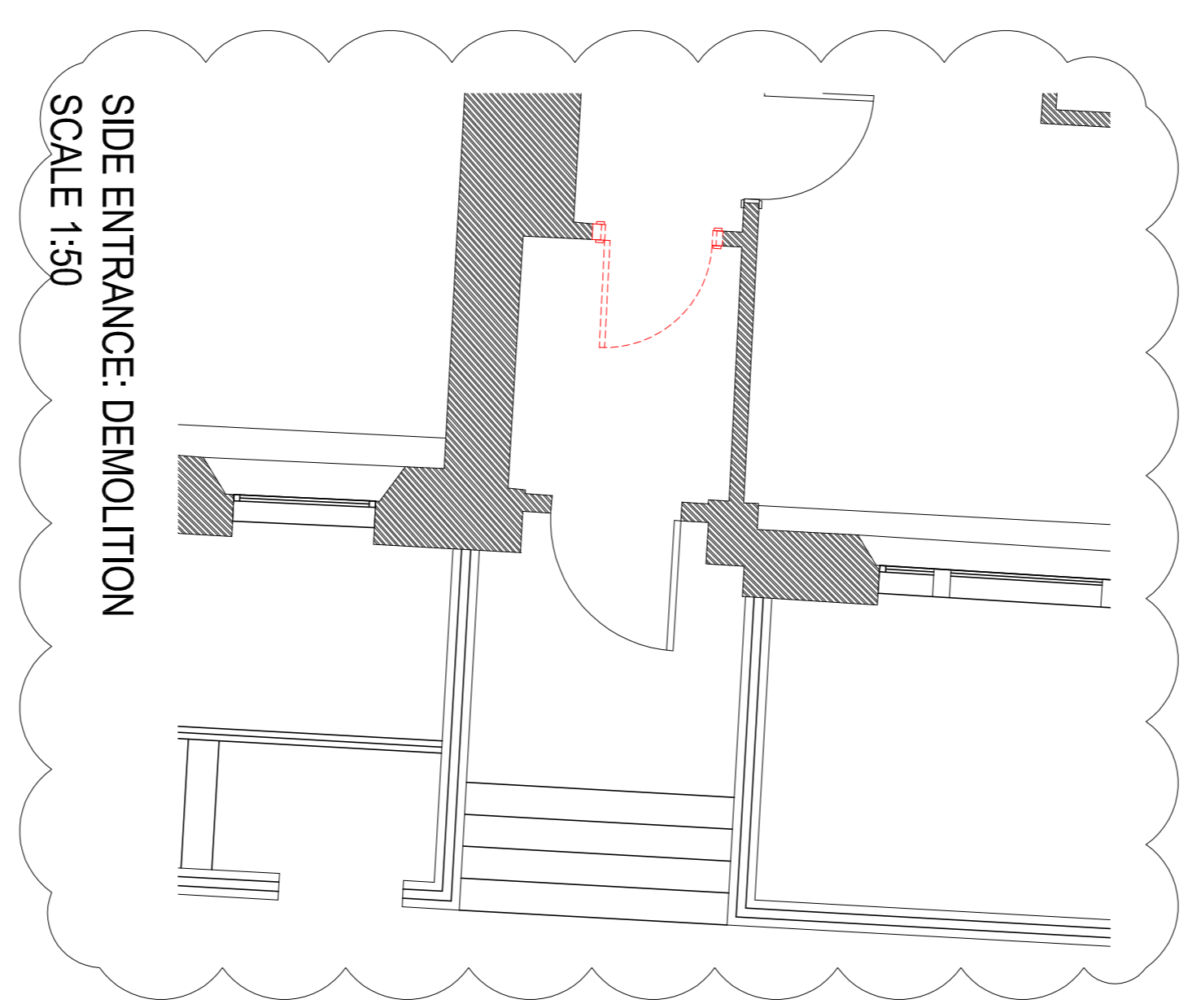

SIDE ENTRANCE: DEMOLITION
 SCALE 1:50