

Property Address:

11 Boscastle Road, London, NW5 1EE - B0.1

Version information
v1.0 - 11.05.05

RedLinePlans
Any queries regarding
back to Red Line

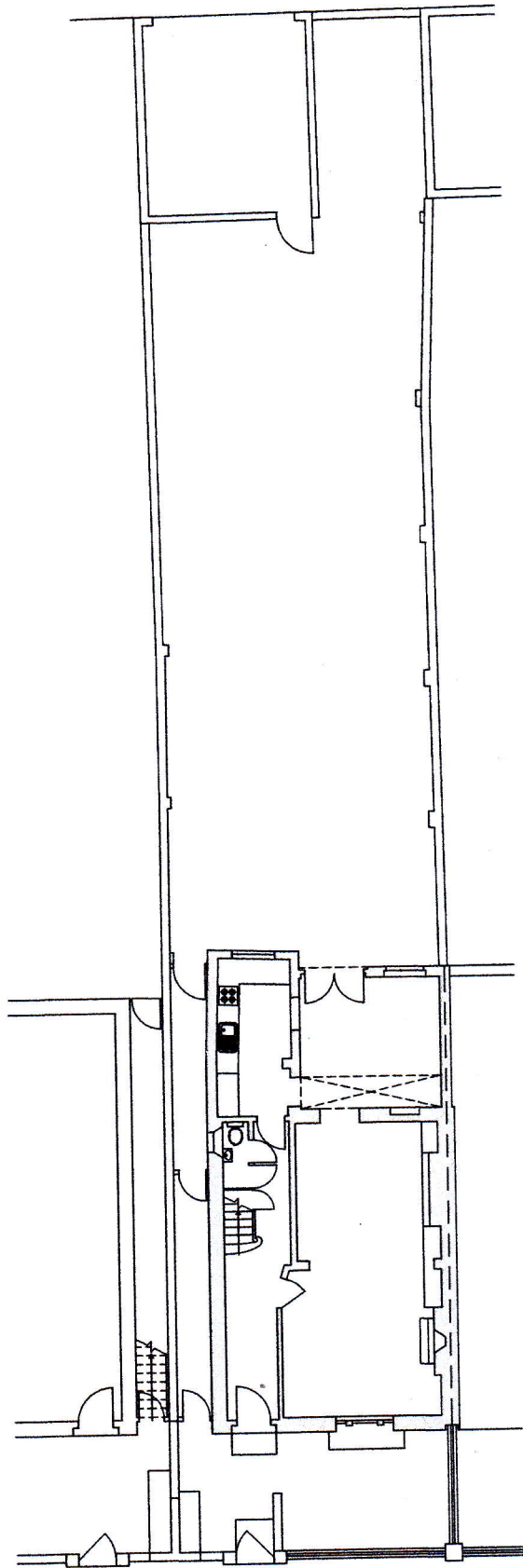

Current Layout - Ground Floor and Grounds



Scale 1:200
As supplied for A3 printing

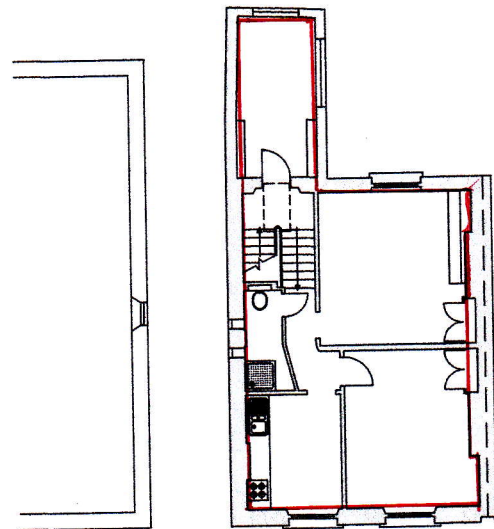
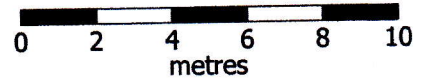

Current Layout - Second Floor

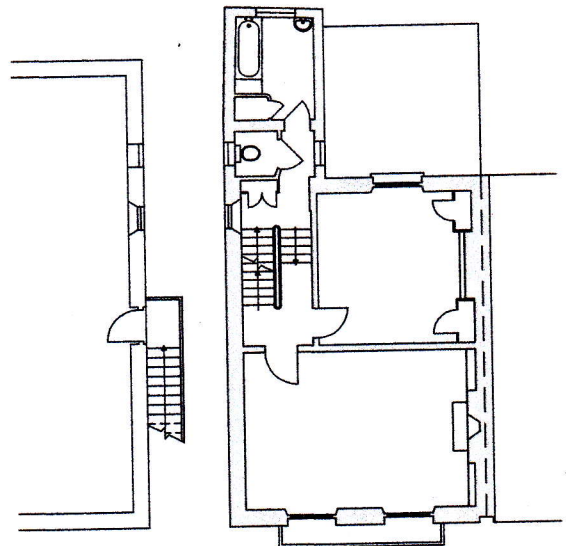

Current Layout - First Floor