

STEVE HOOPER TREEWORK

DESIGN

LANDSCAPING

GARDENING

TREE SURGERY



6 BARRINGTON ROAD

LONDON N8 8QS

TEL/FAX: 020 8340 6041

VAT No. 165 7727 73

www.stevehooperlandscapes.co.uk

info@stevehooperlandscapes.co.uk

GARDEN AND LANDSCAPE DESIGN

| | |
|---|---------------------------------|
| TREE REPORT: DATE 20.10.16 | WP |
| | INS/RA |
| | CON |
| Client: GILA WACHOLDER PERMIT FROM CLIENT - CPZ | Parking (Please Reserve) |
| Address: | Phone: 0207 435 6821 (H) |
| Site Address: 16A CHRISTCHURCH HILL, LONDON, NW3 1LG | Email: 07931 489 434 (M) |

PLAN:

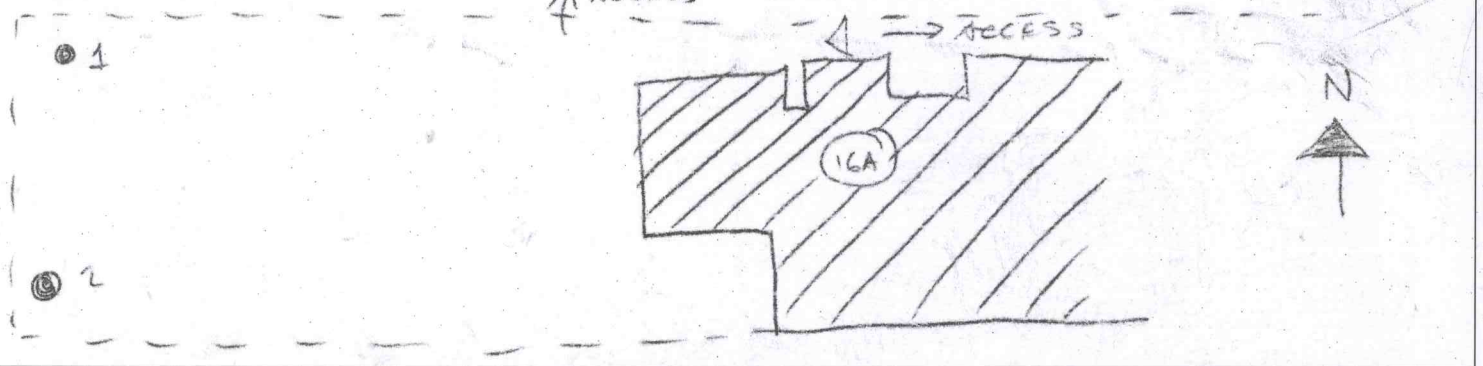

| T | SPECIES | HT | DBH | CONDITION | RECOMMENDATION |
|---|---------------------------------|-----|--------------|--|--|
| 1 | BEECH PSEUDOPLATANUS (SYCAMORE) | 25m | 70cm | GOOD: PRUNED BY SHT 15 YEARS AGO. TAKES LIGHT. | RAISE CROWN TO 10M, CROWN THIN BY 25-30%. |
| 2 | " " | 30m | 60cm 70cm | " " " OVERHANGS NEIGHBOUR'S HOUSE, IVY. | " " " REMOVE IVY, PRUNE BACK TO BOUNDARY, REDUCE HEIGHT BY 5M. |

QUOTATION:

Treework: 900.00

SBK/Amcide:

Replacement trees:

1 Loads of rubbish @ £160.00 per load: 160.00

TOTAL: £1060.00 + VAT @ 20%

Council check LBC TPO

Conservation Area Other

Date applied/Checked

Signed

STEVE HOOPER TREEWORK

S. T. Hooper B. A. (Hons), J. Cumming (C & G) and A. Elphick B. A. (Hons)

SHT IS FULLY INSURED. PLEASE ASK TO SEE INSURANCE CERTIFICATE. WE ARE CERTIFIED WASTE CARRIERS REG. NO. CBDL118498. WASTE IS RECYCLED BY BYWATERS. WE DO NOT ASK FOR A DEPOSIT UNLESS THE VALUE OF THE WORK EXCEEDS £1,500. PLEASE PAY THE TREE SURGEONS ON COMPLETION. WE RESERVE THE RIGHT TO CHARGE FOR LOSS OF EARNINGS IF THE WORK IS CANCELLED WITH LESS THAN 2 WORKING DAYS NOTICE. WE RETAIN THE COPYRIGHT ON SPECIFICATIONS CONTAINED IN OUR RECOMMENDATION. WE RESERVE THE RIGHT TO PASS ON PARKING COSTS.