

existing: west elevation

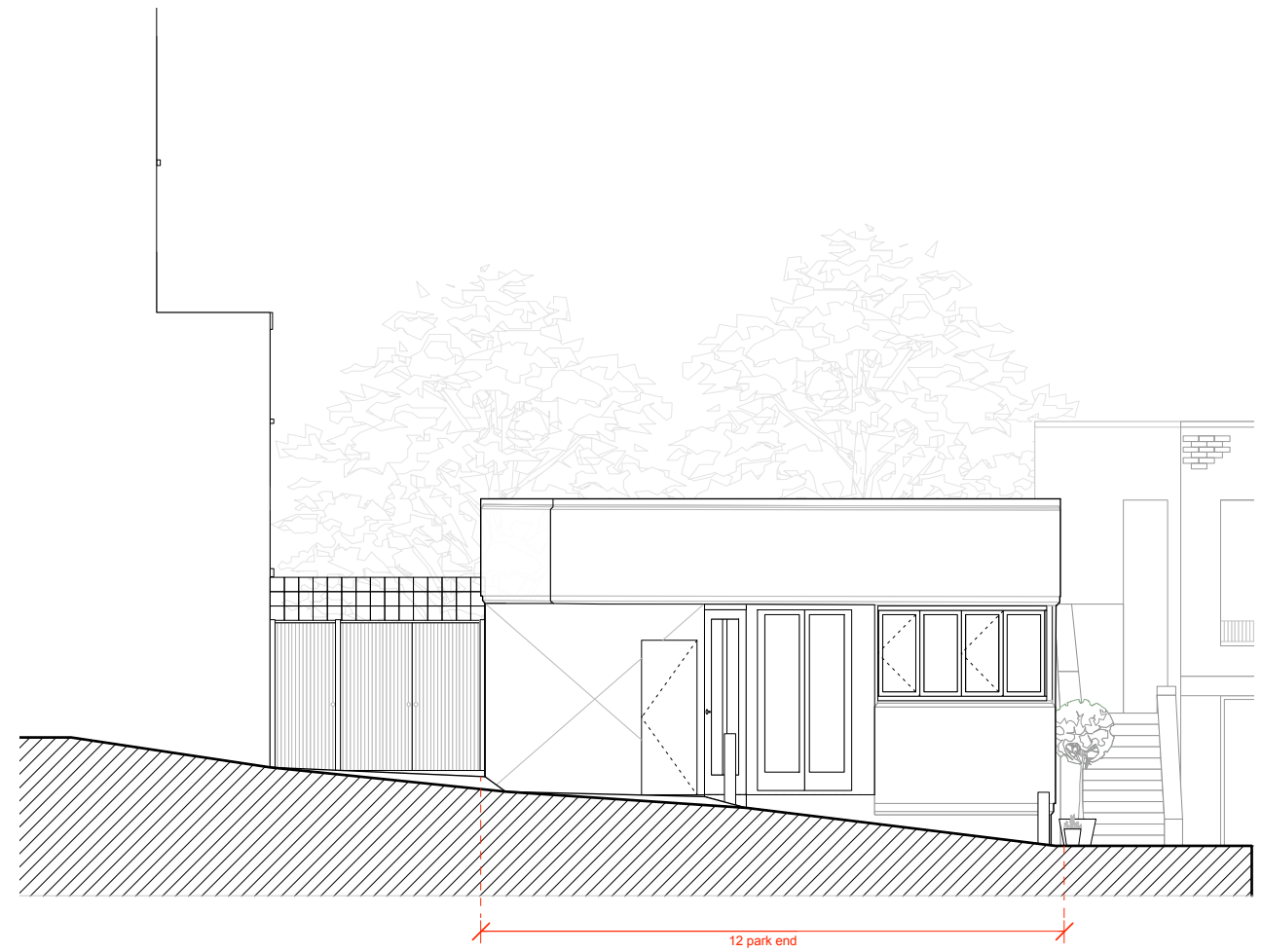

existing: north elevation

General Notes.
 Obtain from the site any dimensions required but not given in figures on the drawings nor calculable from figures on the drawings. All dimensions should be checked on site before ordering or manufacturing goods and materials. The Contractor shall check the dimensions shown on the drawings against the conditions found on the site and is to report any discrepancies to the Employer's Agent prior to commencing the work. All work must comply with relevant British Standards and Building Regulations requirements.
 Proposed detail design subject to Employer's requirements and NHBS standards. Please refer to S.E.'s specifications for details of structural information and ground works.

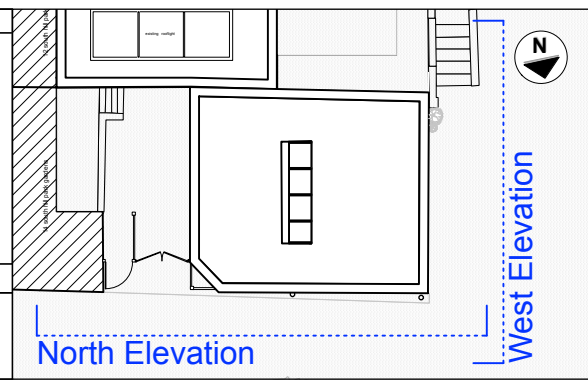
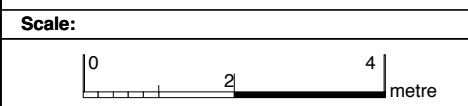

Key Plan:
 scale 1:250

project	status Planning			
12 Park End NW3 2SE	scale 1:100 @A3	date Oct 16	drawn by AK	drawing no. 215007/030
for Kate Malhotra	rev. -			
drawing title Existing: West & North Elevation	 81 Maygrove Road, London, NW6 2EG Telephone 020 7328 8122 Fax 020 7328 9849 E-mail info@kkmarchitects.com			