

proposed: west elevation

please refer to drawing no.
215007/140

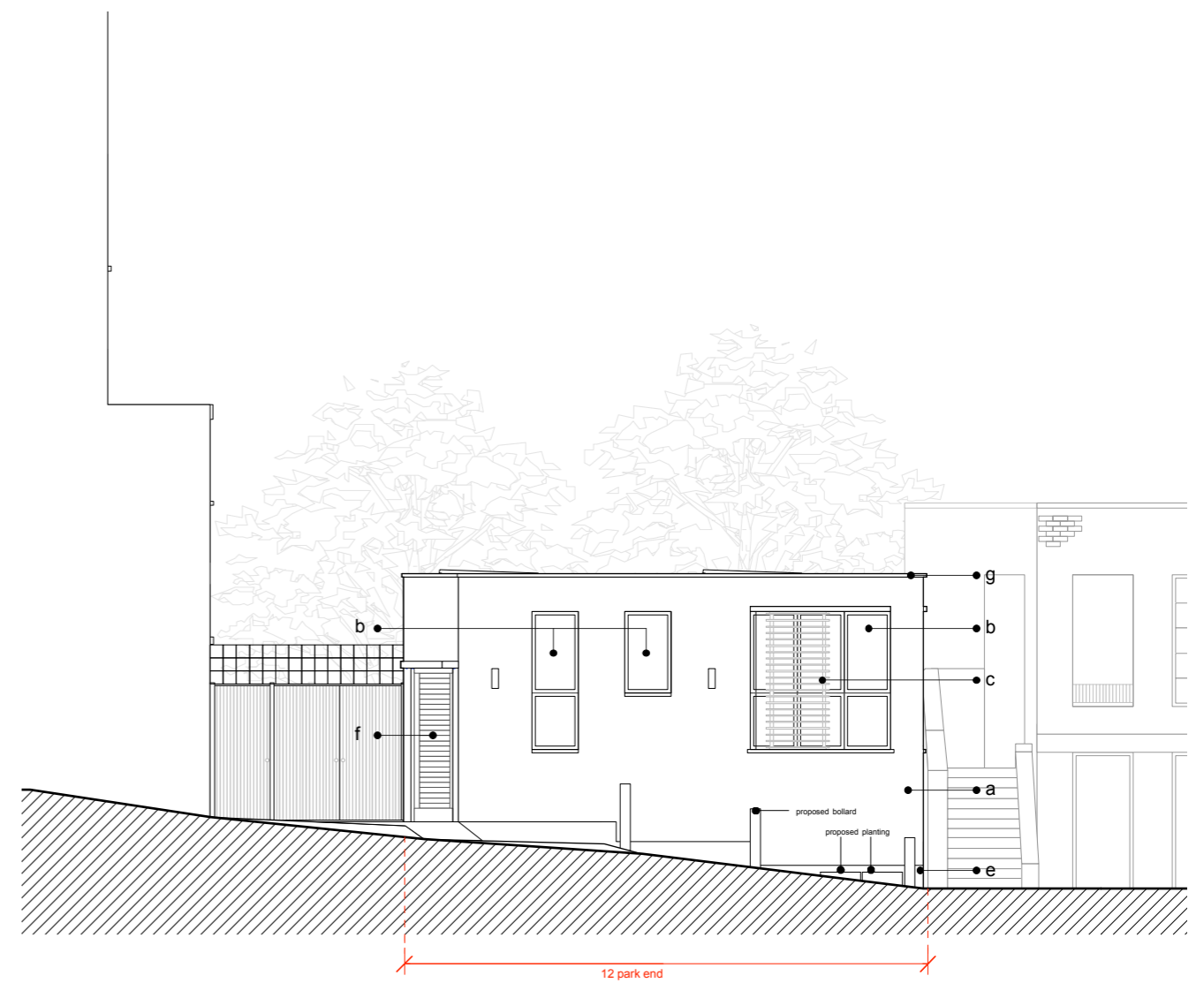

proposed: north elevation

please refer to drawing no.
215007/141

General Notes.

Obtain from the site any dimensions required but not given in figures on the drawings nor calculable from figures on the drawings. All dimensions should be checked on site before ordering or manufacturing goods and materials. The Contractor shall check the dimensions shown on the drawings against the conditions found on the site and is to report any discrepancies to the Employer's Agent prior to commencing the work. All work must comply with relevant British Standards and Building Regulations requirements.
Proposed detail design subject to Employer's requirements and NHBS standards. Please refer to S.E.'s specifications for details of structural information and ground works.

Scale:

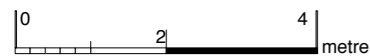

Materials:

- a Walls: Sto-render (white finish) with insulation.
- b Windows: Dark grey Velfac timber composite windows - (colour RAL 7016).
- c Dark grey metal louvered sliding screen - (colour RAL 7016).
- d Dark grey metal louvered screen - (colour RAL 7016).
- e Brickwork: brick below dpc level to be Hanson Wilnecote smooth blue brick
- f Dark grey timber door - (colour RAL 7016).
- g Coping: Dark grey aluminum coping - (colour RAL 7016).
- h Flat Roof: Sedum roof (XF301 Sedum Blanket) on Sarnafil Single ply flat roof.
- i Existing wall to be maintained.

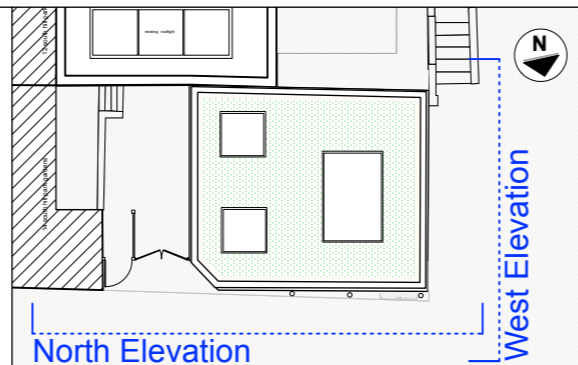

Key Plan:
scale 1:250

project	12 Park End NW3 2SE				
for	Kate Malhotra				
drawing title	Proposed: West & North Elevation				

status	Planning				
scale	1:100 @A3	date	Oct 16	drawn by	AK
				drawing no.	215007/130
				rev.	-



81 Maygrove Road,
London, NW6 2EG

Telephone 020 7328 8122
Fax 020 7328 9849
E-mail info@kkmarchitects.com