

No implied license exists. This drawing should not be used to calculate areas for the purposes of valuation. Do not scale this drawing. All dimensions to be checked on site by the contractor and such dimensions to be their responsibility. All work must comply with relevant British Standards and Building Regulations requirements. Drawing errors and omissions to be reported to the architect.

Revisions

19.09.16 Issued for Planning

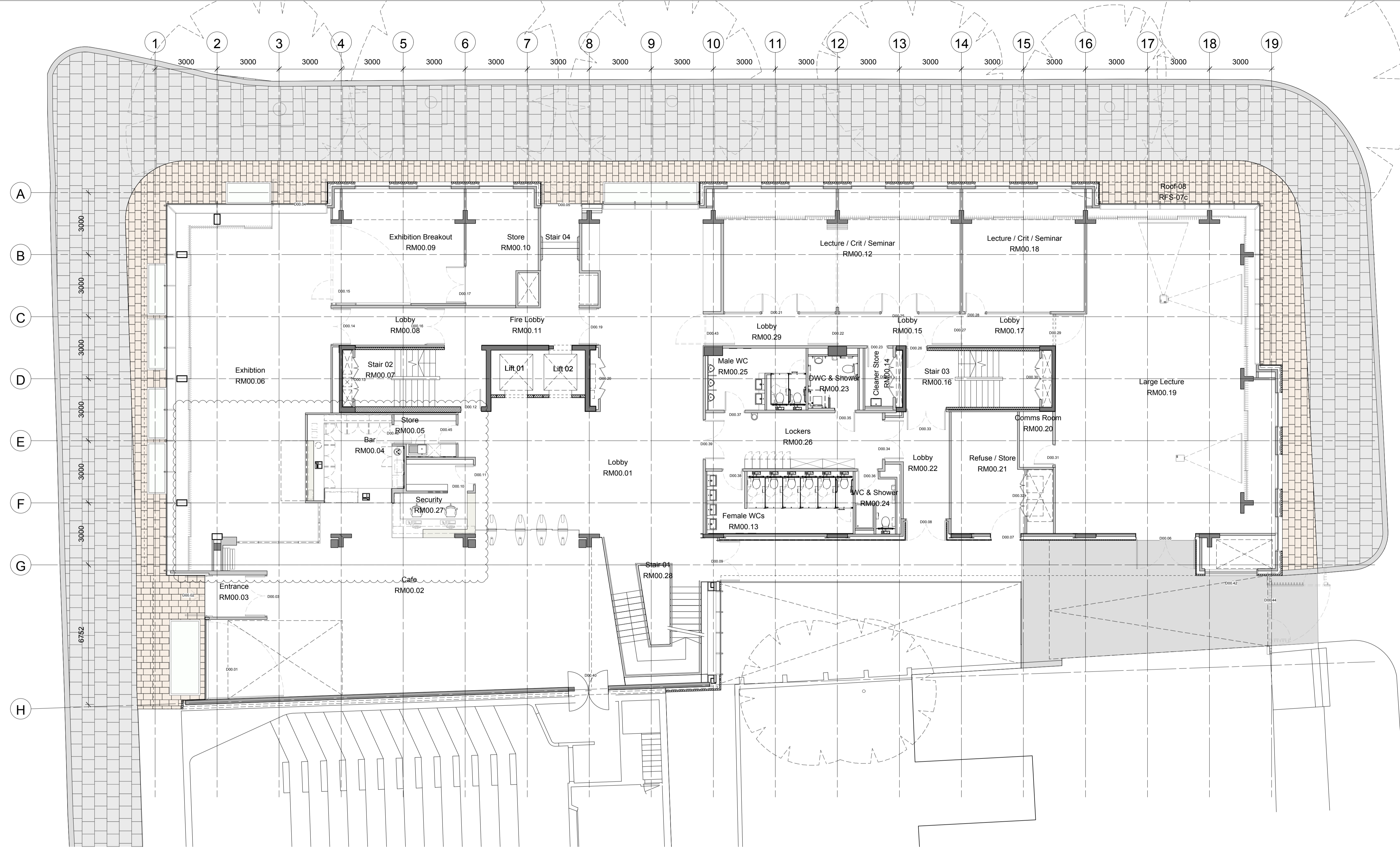

Drawings to be read in conjunction with:

- Architectural Technical Reference Sheet (TRS)
- Architectural specification
- Structural Engineer's drawings and specifications
- Mechanical and Electrical Engineer's drawings and specifications
- Setting-Out drawings 22 series 400 to 408

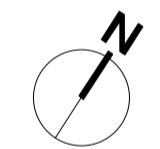

Hawkins\Brown

159 St John Street London EC1V 4QJ 020 7336 8030t
 mail@hawkinsbrown.com www.hawkinsbrown.com





Project
Wates House
 22 Gordon Street
 University College London

Drawing
Ground Floor Plan
External Surfaces

Scale: A1 (A3)	Date
1:100 (1:200)	Sept 2016
Drawn by	Checked by
TN	-
Job Number	Status
1410	Construction

Drawing No. & Revision
 1410_SK_534

KEY

-  Pavement rooflight to basement workshop (by Glazing Vision)
-  New perimeter Saxon Textured (Chacoal) flag paving 450 x 300mm (by Marshalls)
-  Existing concrete flag paving to LBC pavement cut and made good at junction to meet new perimeter paving
-  Brushed concrete finish to deliveries ramp