

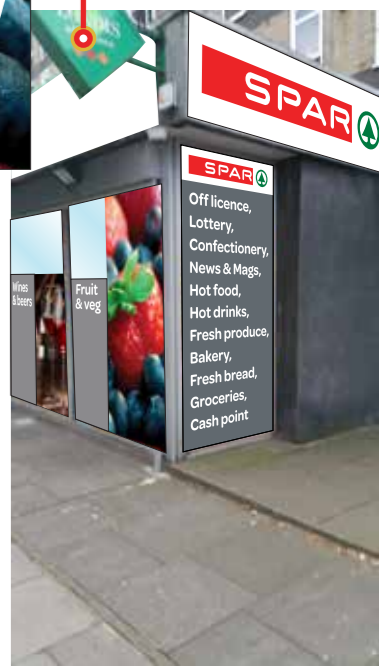

EXISTING PROJECTION BOX NEEDS TO BE REMOVED



EXISTING FRONT ELEVATION

SCALE 1:50
20mm = 1m



**EXISTING
SIDE
ELEVATION**



PROPOSED FRONT ELEVATION

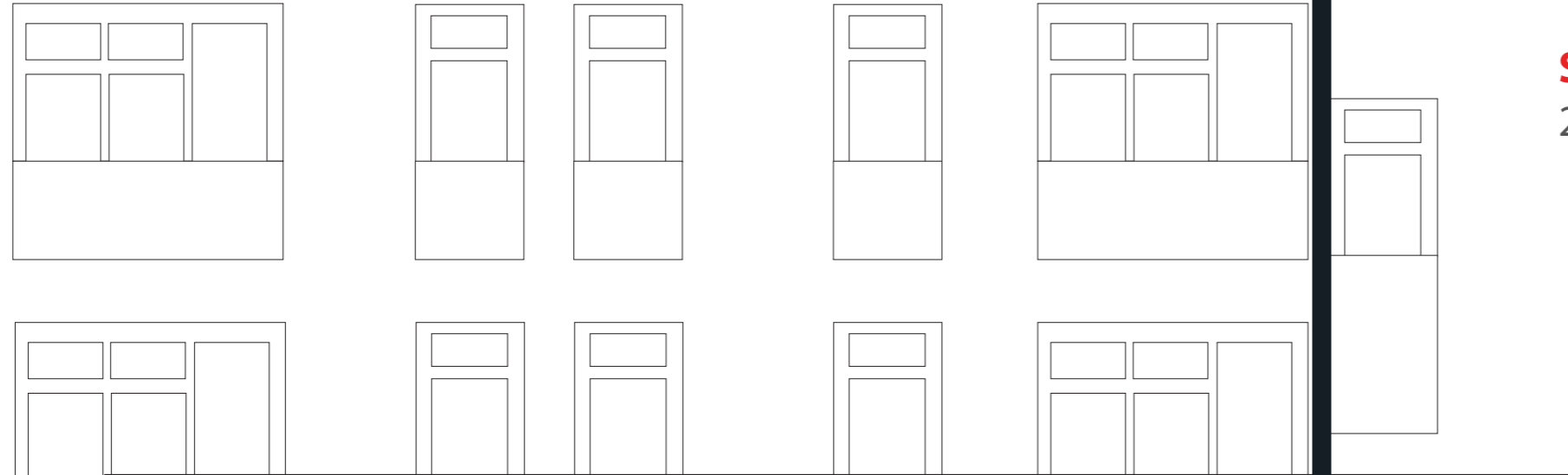

SCALE 1:50
20mm = 1m

PROPOSED SIDE ELEVATION



Fascia profile @ 1:10

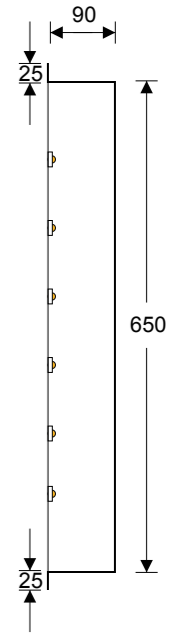

Side fascia profile @ 1:10

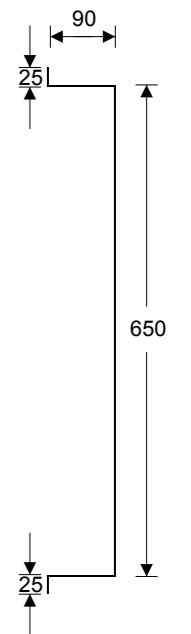

Regent's Park

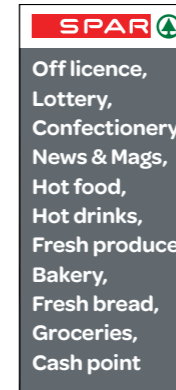
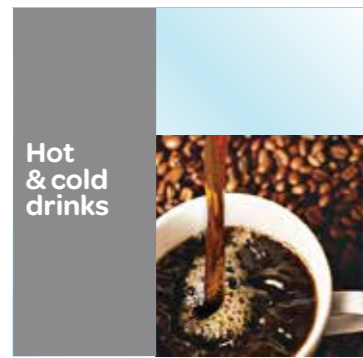

External graphic proposed to hide internal previous branding

Welcome tower to be externally applied graphic (flat vinyl)



PROPOSED AREA OF ILLUMINATION SHOWN IN WHITE

Proposed area of illumination reduced from full length of fascia (11,200mm) if troughlight was retained to 2750mm for logo section only

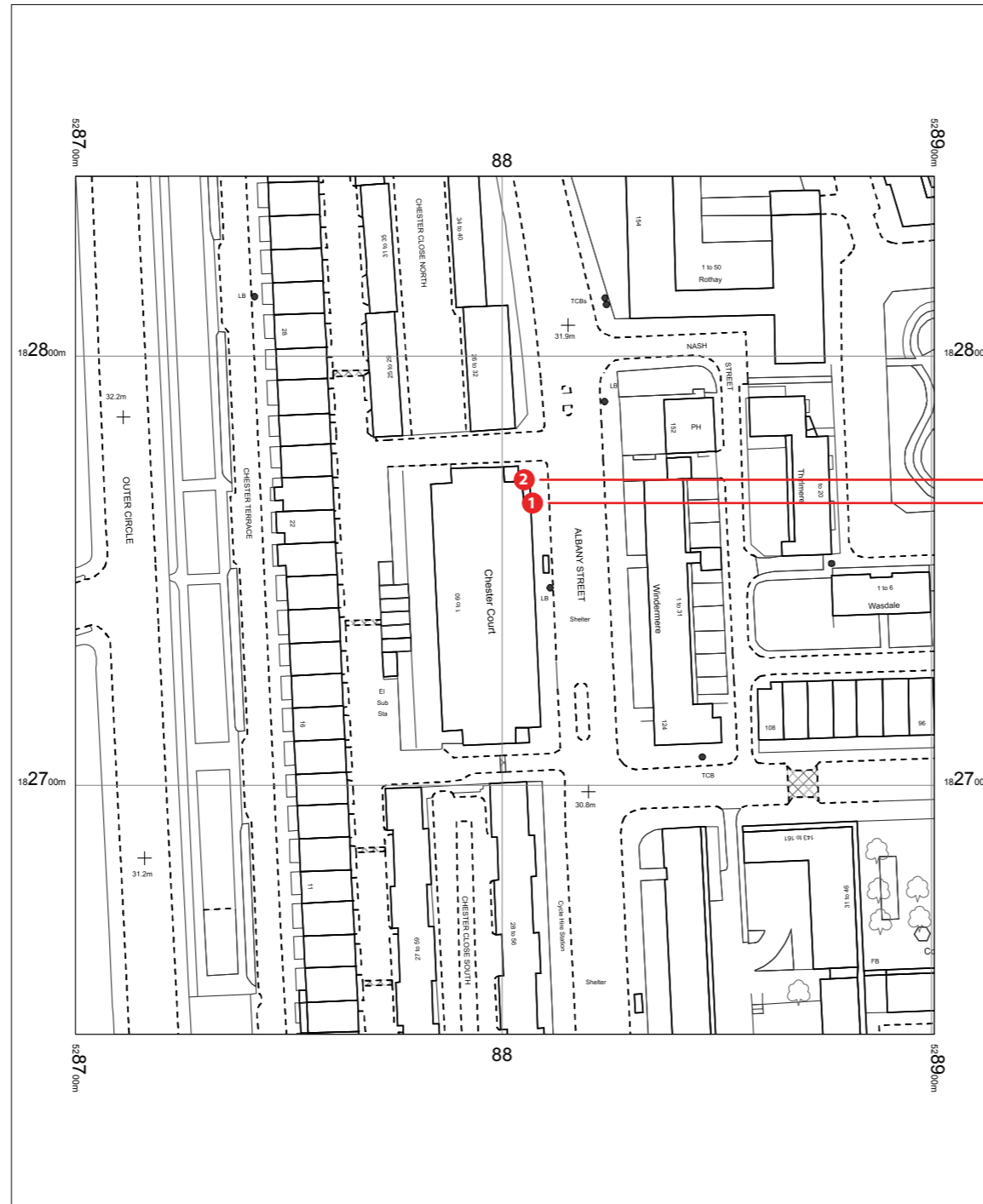

SPAR SIDE FASCIA
SPAR MAIN FASCIA

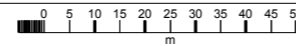

9 & 10 Chester Court
Albany Street
London
NW1 4BU

OS MasterMap 1250/2500/10000 scale
12 May 2016, ID: MDP-00527706
www.malcolmhughes.co.uk
1:1250 scale print at A4, Centre: 528801 E, 182742 N
©Crown Copyright and database rights 2016 OS
100019980

MALCOLM HUGHES
LAND SURVEYORS
Chartered Land Surveyors
Tel: 0161 926 0650

VINYL Colour Colour

RAL Colour Colour

Any obstructions to the signage, CCTV, Alarm boxes etc must be relocated by the retailer prior to the installation of any signage.

