

1 BASEMENT LEVEL
SCALE - 1:100 @ A3

Knock through from adjacent college. Width determined by Building Control and to Structural Engineers drawings

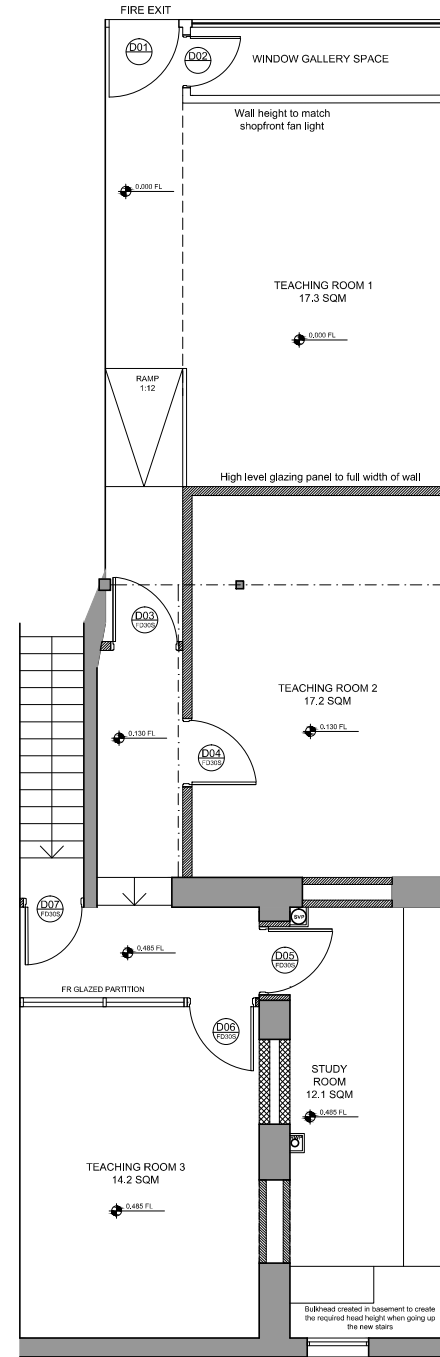

2 GROUND LEVEL
SCALE - 1:100 @ A3

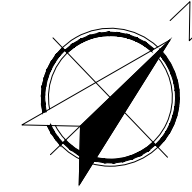

GENERAL NOTES

- THIS DRAWING IS THE PROPERTY OF LXA, PO BOX NO: 283639, DUBAI. IT IS FORBIDDEN TO PRODUCE ITS CONTENTS IN ANY FORM, EXCEPT FOR THE INTENDED PURPOSE
- THIS DRAWING IS NOT TO BE SCALED. THE DIMENSIONS ARE IN MILLIMETERS UNLESS OTHERWISE SPECIFIED
- ANY DISCREPANCIES ARE TO BE BROUGHT TO THE ATTN OF LXA AND RESOLVED BEFORE THE COMMENCEMENT OF ANY WORK
- THIS DRAWING IS TO BE READ IN CONJUNCTION WITH RELEVANT DETAIL DRAWINGS AS MENTIONED IN THE DRAWING
- CONTRACTOR TO CONSTRUCT A MOCKUP FOR APPROVAL OF FINISHES & DETAILS, AND GET A SIGN OFF FROM CLIENTS & ARCHITECTS
- THIS DRAWING TO BE READ IN TANDEM WITH THE DETAILS/SCHEDULES/SPECIFICATIONS AS REQUIRED

KEYPLAN

REVISIONS

No.	Date	By	Issue/Revision Details
K	30/09/2016	MJS	Amendments to building regulations and acoustic consultant recommendations
J	27/09/2016	MJS	Door D03 location amended and ramp adjusted
I	16/09/2016	MJS	Ground floor level change amended
H	09/09/2016	MJS	Ramp omitted; teaching room 2 door repositioned
G	07/09/2016	MJS	Layout amended following site visit
F	19/08/2016	MJS	Layout amended following site strip-out
E	27/06/2016	MJS	Steps omitted for a ramp at clients request
D	21/06/2016	MJS	Protected Corridor omitted
C	17/06/2016	MJS	Layout amended to building Control comments
B	11/05/2016	MJS	Raised floor area indicated
A	26/04/2016	MJS	Updated following client meeting



LXA London
Hatfield House
52-54 Stamford Street
London, SE1 9LX
T. +44 (0)20 7645 3340
F. +44 (0)20 7645 3341
E. info@WeAreLXA.com
W. www.WeAreLXA.com

DRAWING TITLE :
PROPOSED FLOOR PLAN

PROJECT :
FINE ARTS COLLEGE
NW3 4YD

CLIENT :
FINE ARTS COLLEGE

Rev No: K Date: 23.03.16

Drawn: MJS Checked: RP Approved: RP

Scale: 1:100@A3 Drawing No. LX-1228-FAC-100