

This drawing and design is for use solely in connection with the project described below. The drawing and design is the copyright of Avanti Architects Ltd, and must not be re-issued, loaned or copied without written consent. All dimensions and setting out to be checked on site before construction. This drawing is to be read in conjunction with all other information relevant to the project. Any apparent discrepancy is to be brought to the attention of Avanti Architects Ltd. Do not scale from this drawing.

Notes

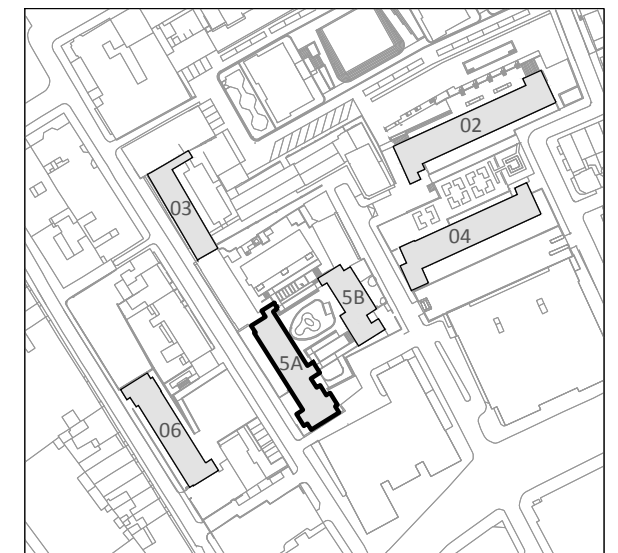

BUILDING KEY

- 02-Blenwindsbury
- 03-Devonshire
- 04-Windmill
- 5A-Richbell
- 5B-Springwater
- 06-Falcon

KEY (PLAN)

- Brickwork
- Blockwork
- Precast Concrete

KEY (WASTE SERVICES)

- Existing SVP (position assumed)
- Proposed SVP
- Existing RWP (positions assumed)
- Existing RWO (positions assumed)
- Proposed RWP
- Proposed RWO

1. Survey information missing - existing flat layouts as assumed.

Revision	Date	Drawn by	Checked by	Description
A	07/08/15	IMA	AM	TENDER ISSUE Coordination with updated survey information. Central service riser amended.
B	21/08/15	IMA	AM	Coordination with Fire Strategy and M+E. Issued to Party Wall for comments.
C	16/10/15	SJ	AM	Interim work in progress Superstructure package (TP3) issue
D	16/10/15	IMA	AM	Dimensioned floor plans
E	13/11/15	IMASJ	AM	TENDER ISSUE Plans amended to suit revised survey information. Window and door tags added.
F	13/11/15	IMA	AM	TENDER ISSUE Plans amended to suit revised survey information.
G	14/01/16	IMA	AM	TENDER ISSUE (Package 4)
H	14/01/16	IMA	AM	CONSTRUCTION ISSUE (Package 4)
I	11/03/16	SJ	AM	TENDER ISSUE (Package 6)
J	11/03/16	SJ	AM	Waste services (incl. key) indicated in coordination with M+E information
K	05/07/16	SJ	AM	One additional RWP included and one amended, see revision clouds.
L	05/07/16	IMA	AM	Waste/recycling bins amended/highlighted
M	05/07/16	IMA	AM	Updated cycle parking
N	05/07/16	IMA	AM	Amended refuse storage

Scale	Size	Date First Issue
1:50	A1	10/07/15

Drawn by
IMASJ

Checked by
AM

Project
Tybald's Estate
RICHBELL

Drawing number
12026-T-5A-GA-01-02

Revision
M

Status
CONSTRUCTION

AVANTI ARCHITECTS

©Avanti Architects Ltd www.avantiarchitects.co.uk
361-373 City Road + 44 (0) 20 7278 3060
London EC1V 1AS aa@avantiarchitects.co.uk

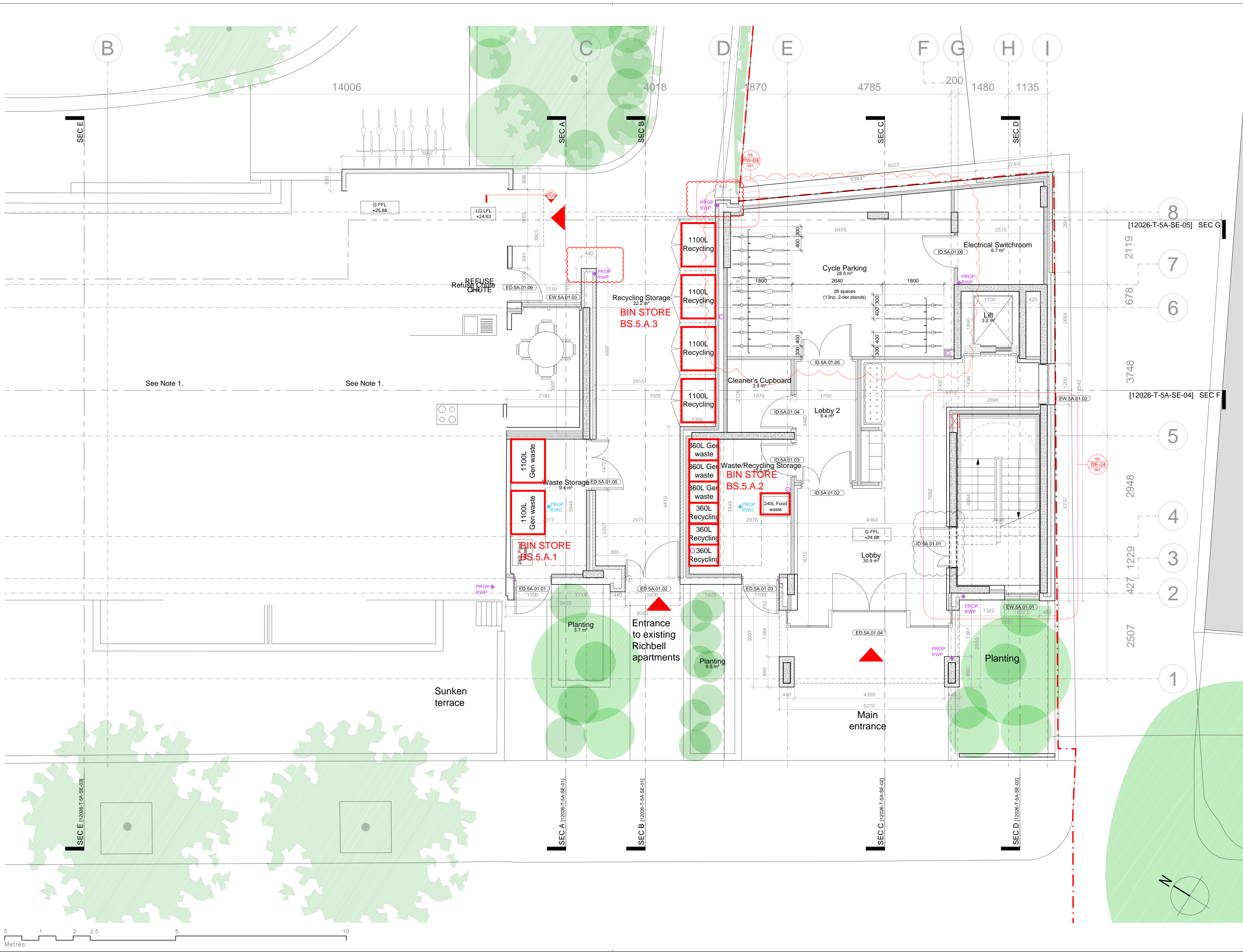

See Note 1.

See Note 1.

8
7
6
5
4
3
2
1

[12026-T-5A-SE-05] SEC G

[12026-T-5A-SE-04] SEC F

SEC E

SEC A

SEC B

SEC C

SEC D

SEC E [12026-T-5A-SE-03]

SEC A [12026-T-5A-SE-01]

SEC B [12026-T-5A-SE-01]

SEC C [12026-T-5A-SE-02]

SEC D [12026-T-5A-SE-02]