

EXISTING

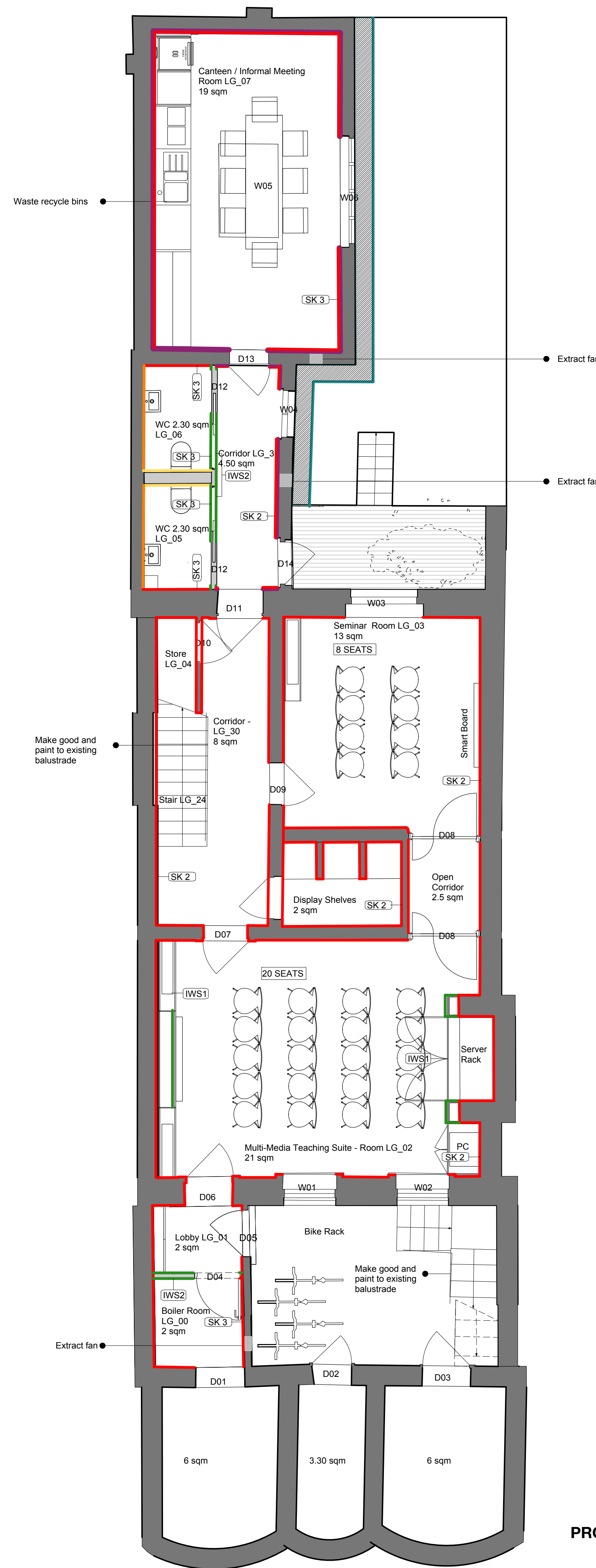

PROPOSED

WALL FINISHES KEY

	F1 Treatment to existing wall to be defined by a specialist subcontractor
	F2 New plasterboard wall. Paint finish
	F3 Plaster coat for wall paper finish
	F4 Tiles
	F5 Repair and make good to wall panelling. Paint finish TBC
	F6 Plaster coat for paint finish. Repair and make good to existing dado rail
	F7 Make good to fitted joinery and paint
	F8 Waterproofing membrane
	F9 Drained and ventilated area
	F15 New rubber finish to wall
	F16 Tiles to Main Bathroom
	SK1 Retain existing skirting, make good and add missing parts to match
	SK2 New skirting to match existing
	SK3 New skirting TBC
	IWS-1 Wall lining system
	IWS-2 Metal stud partition type A non fire rated
	IWS-3 Metal stud partition type B fire rated

Copyright Hawkins Brown Architects LLP

No implied license exists. This drawing should not be used to calculate areas for the purposes of valuation. Do not scale this drawing. All dimensions to be checked on site by the contractor and such dimensions to be their responsibility. All work must comply with relevant British Standards and Building Regulations requirements. Drawing errors and omissions to be reported to the architect.

Revisions

P2 - Revision for planning
28.09.16

Hawkins\Brown

159 St John Street London EC1V 4QJ 020 7336 8030t
mail@hawkinsbrown.com www.hawkinsbrown.com

Project
Confucius Institute
15 Woburn Square
London

Drawing
Lower Ground Floor
Existing - Proposed

Scale	Date
1:50 @A1	27.05.16
Drawn by	Checked by
LP	MT
Job Number	Status
1656	PL

Drawing No. & Revision
1656_DWG_42_200_P2

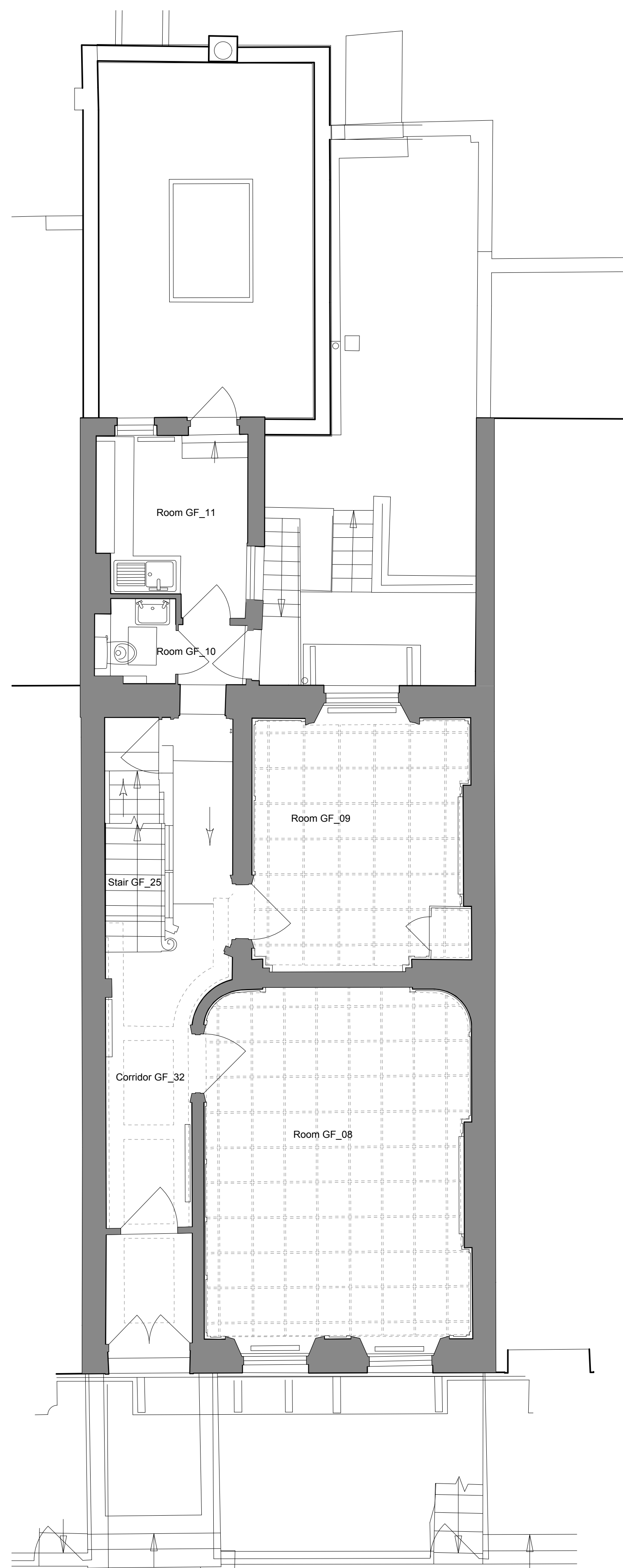

EXISTING

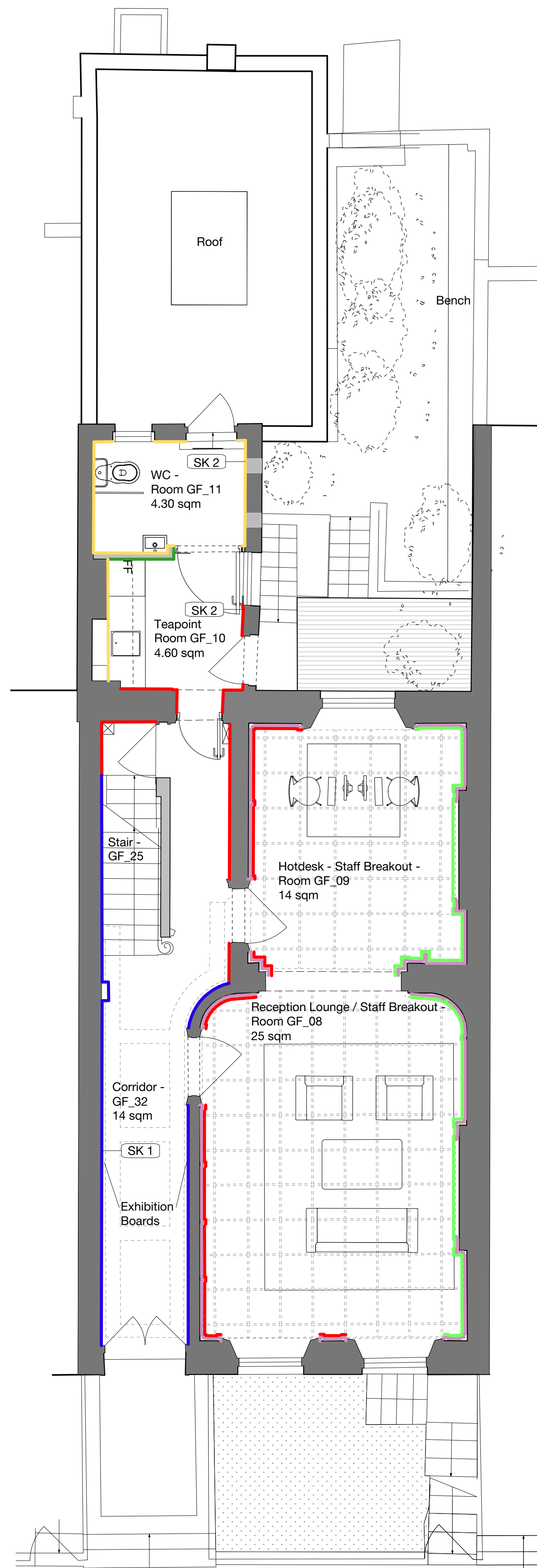

PROPOSED

WALL FINISHES KEY

—	F1 Plaster coat for paint finish
—	F2 New plasterboard wall. Paint finish
—	F3 Plaster coat for wall paper finish
—	F4 Tiles
—	F5 Repair and make good to wall panelling. Paint finish TBC
—	F6 Plaster coat for paint finish. Repair and make good to existing dado rail
—	F7 Make good to fitted joinery and paint
—	F8 Waterproofing membrane
—	F9 Drained and ventilated area
SK 1	SK1 Retain existing skirting, make good and add missing parts to match
SK 2	SK2 New skirting to match existing
SK 3	SK3 New skirting TBC

Copyright Hawkins Brown Architects LLP

No implied license exists. This drawing should not be used to calculate areas for the purposes of valuation. Do not scale this drawing. All dimensions to be checked on site by the contractor and such dimensions to be their responsibility. All work must comply with relevant British Standards and Building Regulations requirements. Drawing errors and omissions to be reported to the architect.

Revisions

Hawkins\Brown

159 St John Street London EC1V 4QJ 020 7336 8030t
 mail@hawkinsbrown.com www.hawkinsbrown.com

Project
 Confucius Institute
 15 Woburn Square
 London

Drawing
 Ground Floor
 Wall Finishes

Scale	Date
1:50 @A1	27.05.16
Drawn by	Checked by
LP	MT
Job Number	Status
1656	PL

Drawing No. & Revision
 1656_DWG_42_201

No implied license exists. This drawing should not be used to calculate areas for the purposes of valuation. Do not scale this drawing. All dimensions to be checked on site by the contractor and such dimensions to be their responsibility. All work must comply with relevant British Standards and Building Regulations requirements. Drawing errors and omissions to be reported to the architect.

Revisions



EXISTING

PROPOSED

WALL FINISHES KEY

- F1 Plaster coat for paint finish
- F2 New plasterboard wall. Paint finish
- Plaster coat for wall paper finish
- F4 Tiles
- F5 Repair and make good to wall panelling. Paint finish TBC
- F6 Plaster coat for paint finish. Repair and make good to existing dado rail
- F7 Make good to fitted joinery and paint
- F8 Waterproofing membrane
- F9 Drained and ventilated area
- SK 1 SK1 Retain existing skirting, make good and add missing parts to match
- SK 2 SK2 New skirting to match existing
- SK 3 SK3 New skirting TBC

Hawkins\Brown

159 St John Street London EC1V 4QJ 020 7336 8030t
 mail@hawkinsbrown.com www.hawkinsbrown.com

Project
Confucius Institute
 15 Woburn Square
 London

Drawing
First Floor
 Wall Finishes

Scale	Date
1:50 @A1	27.05.16
Drawn by	Checked by
LP	MT
Job Number	Status
1656	PL

Drawing No. & Revision
 1656_DWG_42_202

No implied license exists. This drawing should not be used to calculate areas for the purposes of valuation. Do not scale this drawing. All dimensions to be checked on site by the contractor and such dimensions to be their responsibility. All work must comply with relevant British Standards and Building Regulations requirements. Drawing errors and omissions to be reported to the architect.

Revisions

WALL FINISHES KEY

- F1 Plaster coat for paint finish
- F2 New plasterboard wall. Paint finish
- Plaster coat for wall paper finish
- F4 Tiles
- F5 Repair and make good to wall panelling. Paint finish TBC
- F6 Plaster coat for paint finish. Repair and make good to existing dado rail
- F7 Make good to fitted joinery and paint
- F8 Waterproofing membrane
- F9 Drained and ventilated area
- SK 1 SK1 Retain existing skirting, make good and add missing parts to match
- SK 2 SK2 New skirting to match existing
- SK 3 SK3 New skirting TBC

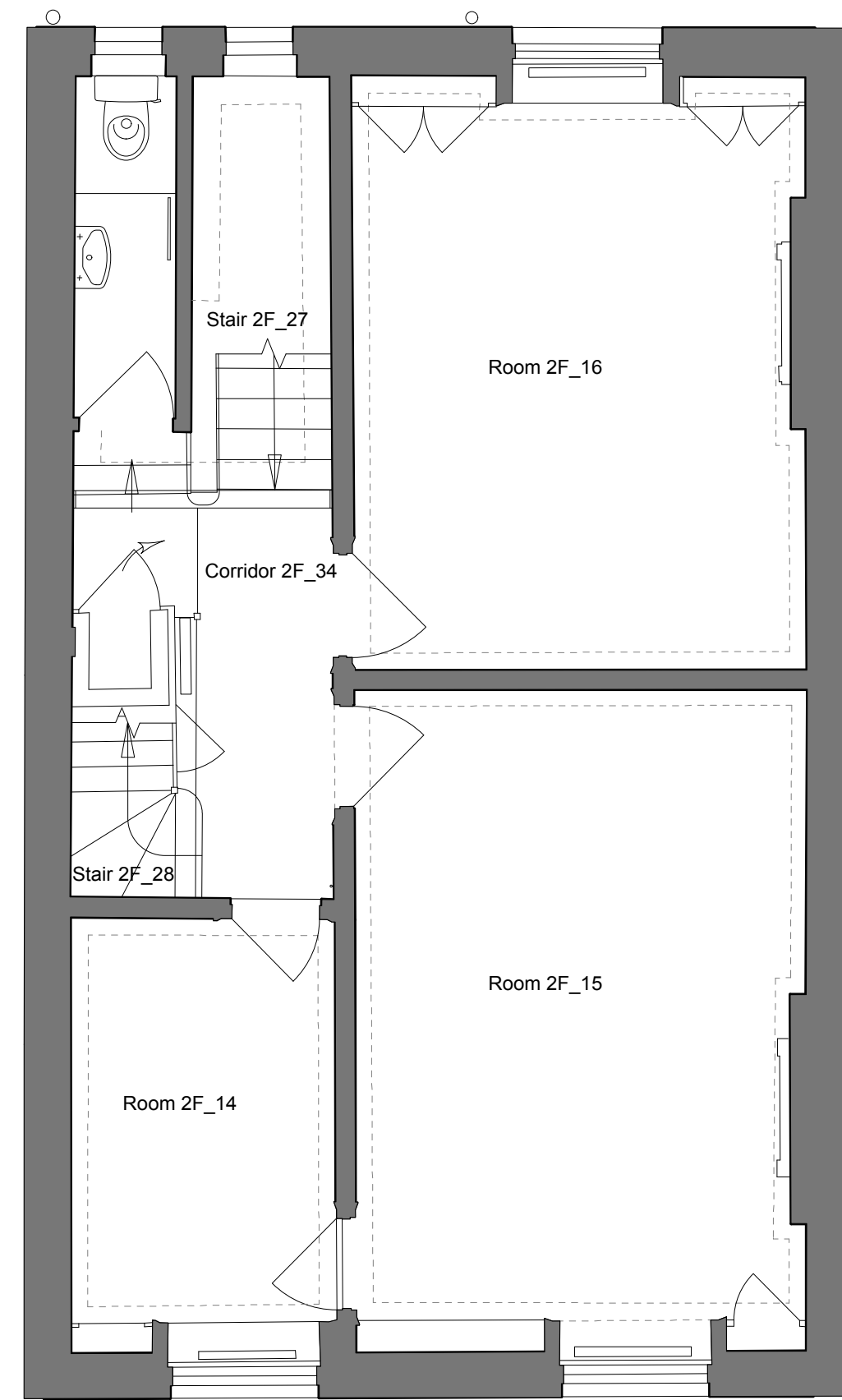

EXISTING

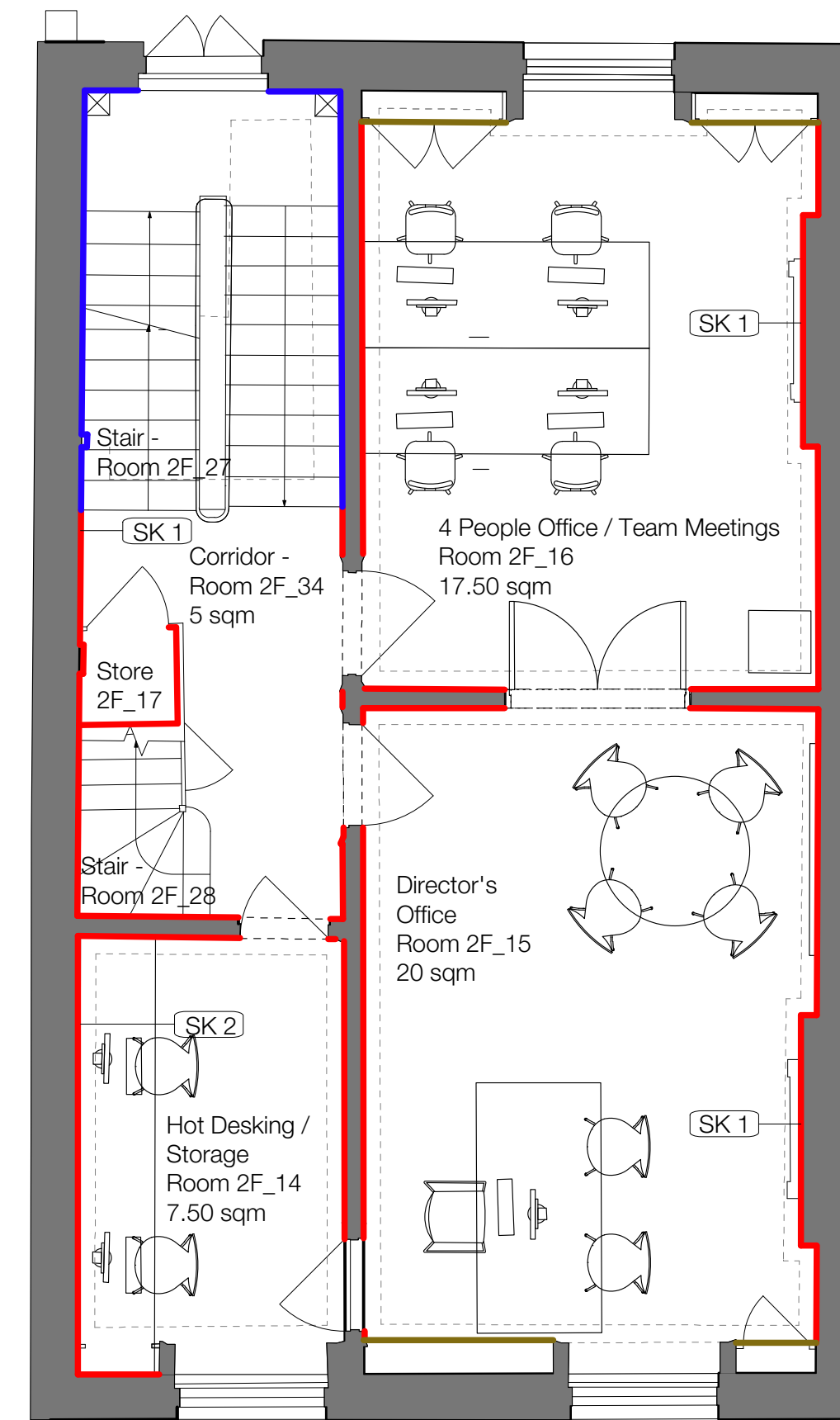

PROPOSED

Hawkins\Brown

159 St John Street London EC1V 4QJ 020 7336 8030t
 mail@hawkinsbrown.com www.hawkinsbrown.com

Project
Confucius Institute
 15 Woburn Square
 London

Drawing
Second Floor
 Wall Finishes

Scale	Date
1:50 @A1	27.05.16
Drawn by	Checked by
LP	MT
Job Number	Status
1656	PL

Drawing No. & Revision
 1656_DWG_42_204

No implied license exists. This drawing should not be used to calculate areas for the purposes of valuation. Do not scale this drawing. All dimensions to be checked on site by the contractor and such dimensions to be their responsibility. All work must comply with relevant British Standards and Building Regulations requirements. Drawing errors and omissions to be reported to the architect.

Revisions

WALL FINISHES KEY

- F1 Plaster coat for paint finish
- F2 New plasterboard wall. Paint finish
- Plaster coat for wall paper finish
- F4 Tiles
- F5 Repair and make good to wall panelling. Paint finish TBC
- F6 Plaster coat for paint finish. Repair and make good to existing dado rail
- F7 Make good to fitted joinery and paint
- F8 Waterproofing membrane
- F9 Drained and ventilated area
- SK 1 SK1 Retain existing skirting, make good and add missing parts to match
- SK 2 SK2 New skirting to match existing
- SK 3 SK3 New skirting TBC

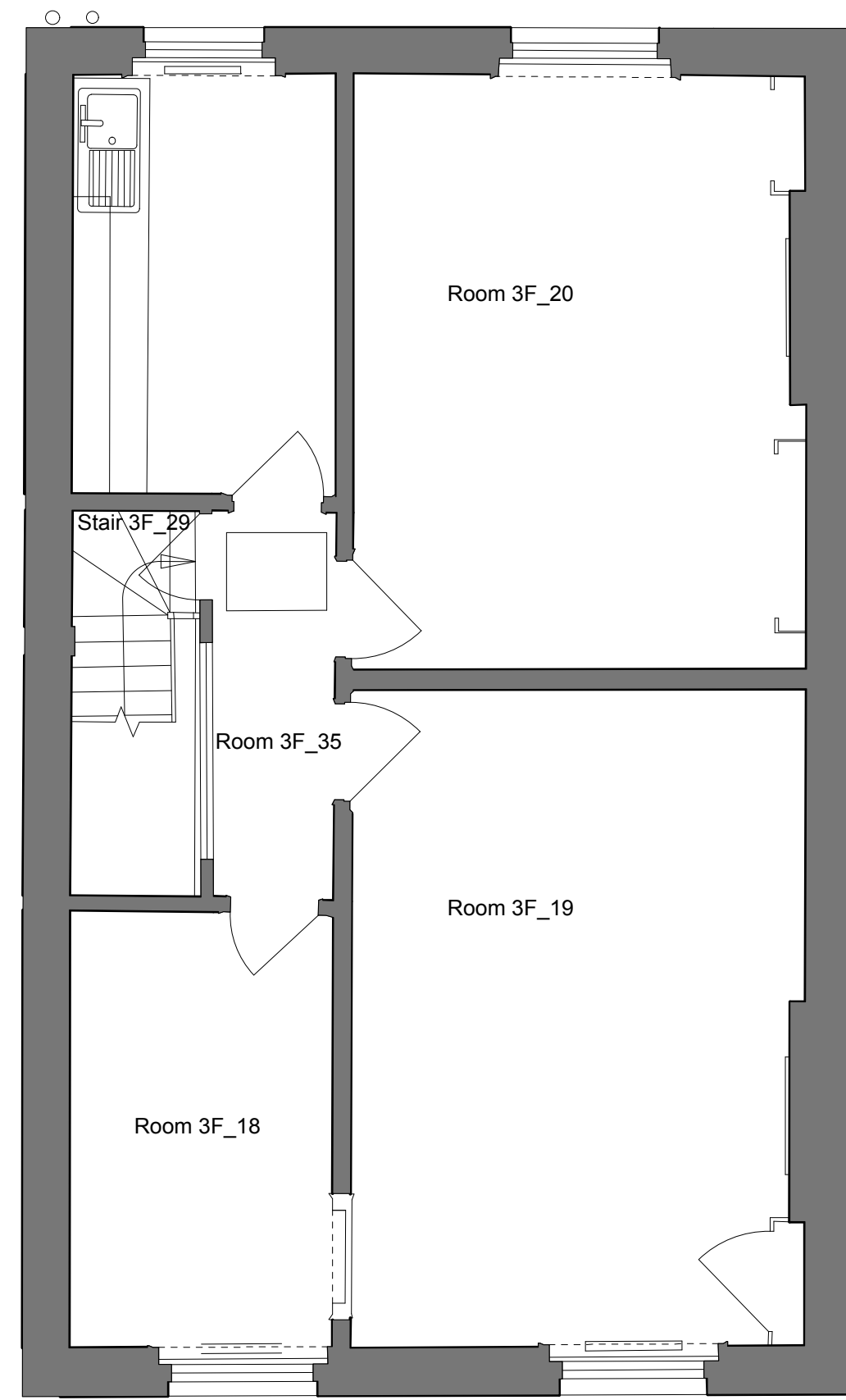

EXISTING

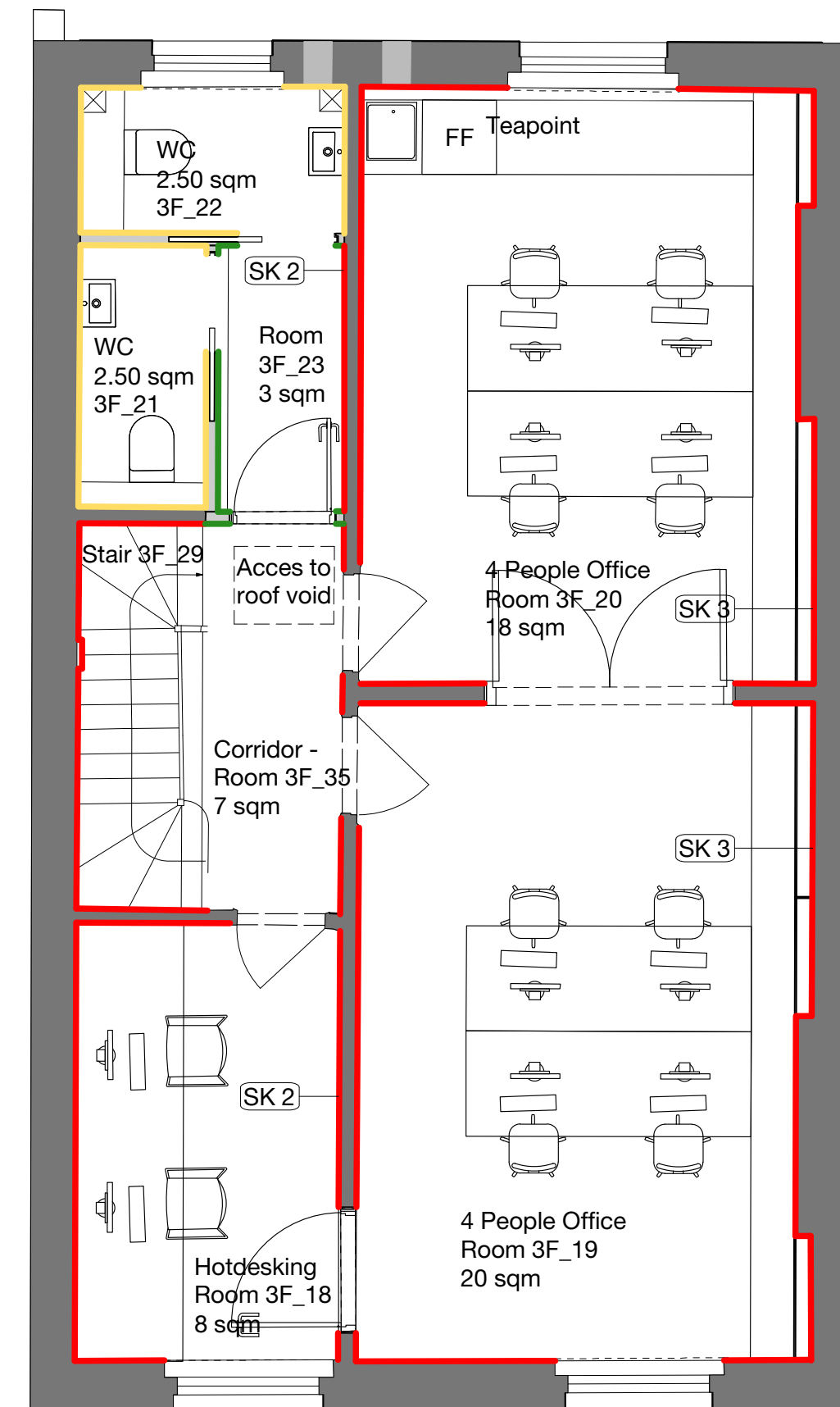

PROPOSED

Hawkins\Brown

159 St John Street London EC1V 4QJ 020 7336 8030t
 mail@hawkinsbrown.com www.hawkinsbrown.com

Project
Confucius Institute
 15 Woburn Square
 London

Drawing
Third Floor
Wall Finishes

Scale	Date
1:50 @A1	27.05.16
Drawn by	Checked by
LP	MT
Job Number	Status
1656	PL

Drawing No. & Revision
 1656_DWG_42_205