

**EXISTING**



**PROPOSED**

**FLOOR FINISHES KEY**

- FL1 Remove existing floor finish. Expose existing floorboards. Repair, make good and varnish to floorboards
- FL2 Remove existing floor finish. New rubber flooring.
- FL3 Make good to existing stone flooring
- FL4 Remove existing floor finish. New stone flooring
- FL5 Remove existing floor finish. New tile flooring
- FL6 New timber decking on existing stone flooring
- FL7 Gravel on existing screed
- FL8 Repair and make good to existing stone stair treads.
- FL9 Remove existing floor finish to stair. Repair make good and varnish to existing timber stair treads.
- FL10 Repair and make good to existing stone stair treads
- FL11 Make good to existing mosaic tiles
- FL12 Replace waterproofing membrane to rear extension roof
- FL13 Remove existing floor finish. Waterproofing membrane, new engineered timber flooring
- FL14 Remove existing floor finish. Waterproofing membrane rubber flooring
- FL15 Remove existing floor finish. New rubber flooring - Orange

Copyright Hawkins Brown Architects LLP

No implied license exists. This drawing should not be used to calculate areas for the purposes of valuation. Do not scale this drawing. All dimensions to be checked on site by the contractor and such dimensions to be their responsibility. All work must comply with relevant British Standards and Building Regulations requirements. Drawing errors and omissions to be reported to the architect.

Revisions  
 P2 - Revision for planning  
 28.09.16

## Hawkins\Brown

159 St John Street London EC1V 4QJ 020 7336 8030t  
 mail@hawkinsbrown.com www.hawkinsbrown.com

Project  
**Confucius Institute**  
 15 Woburn Square  
 London

Drawing  
**Lower Ground Floor**  
 Existing - Proposed

Scale	Date
1:50 @A1	27.05.16
Drawn by	Checked by
LP	MT
Job Number	Status
1656	PL

Drawing No. & Revision  
 1656\_DWG\_43\_200\_P2

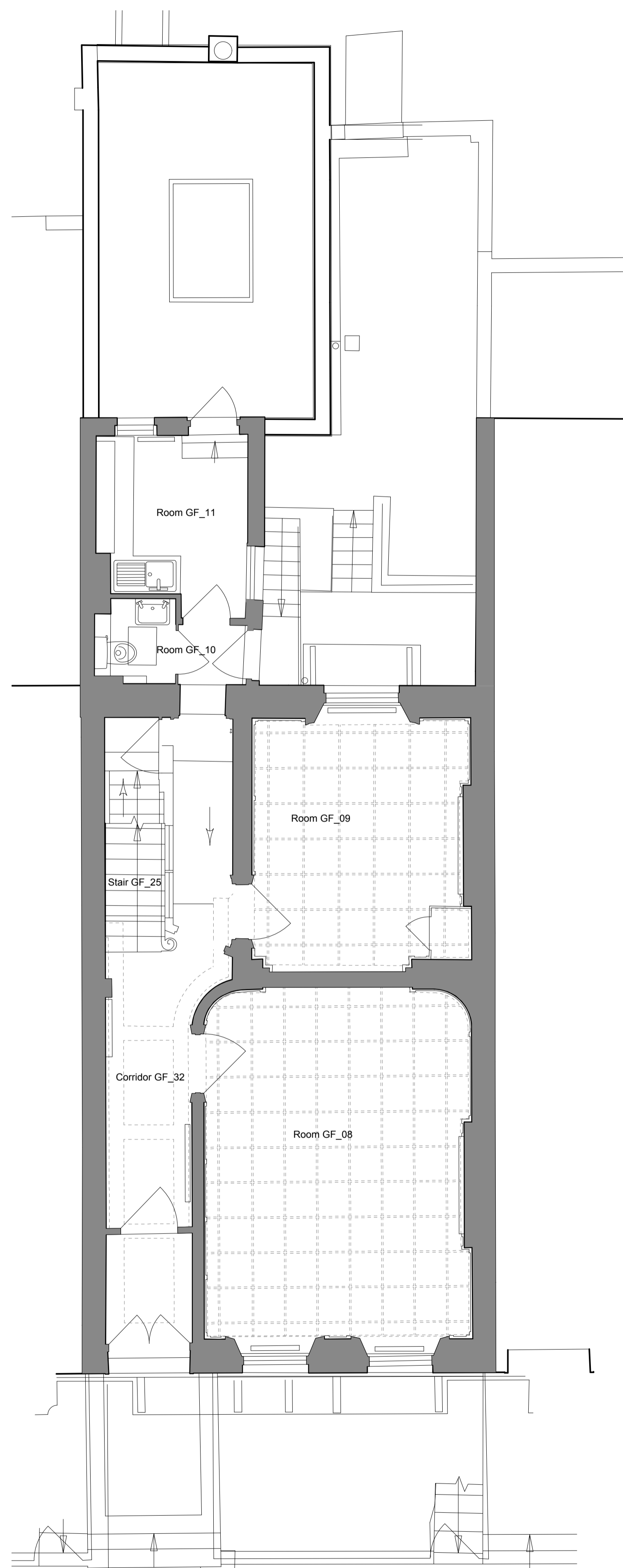

EXISTING

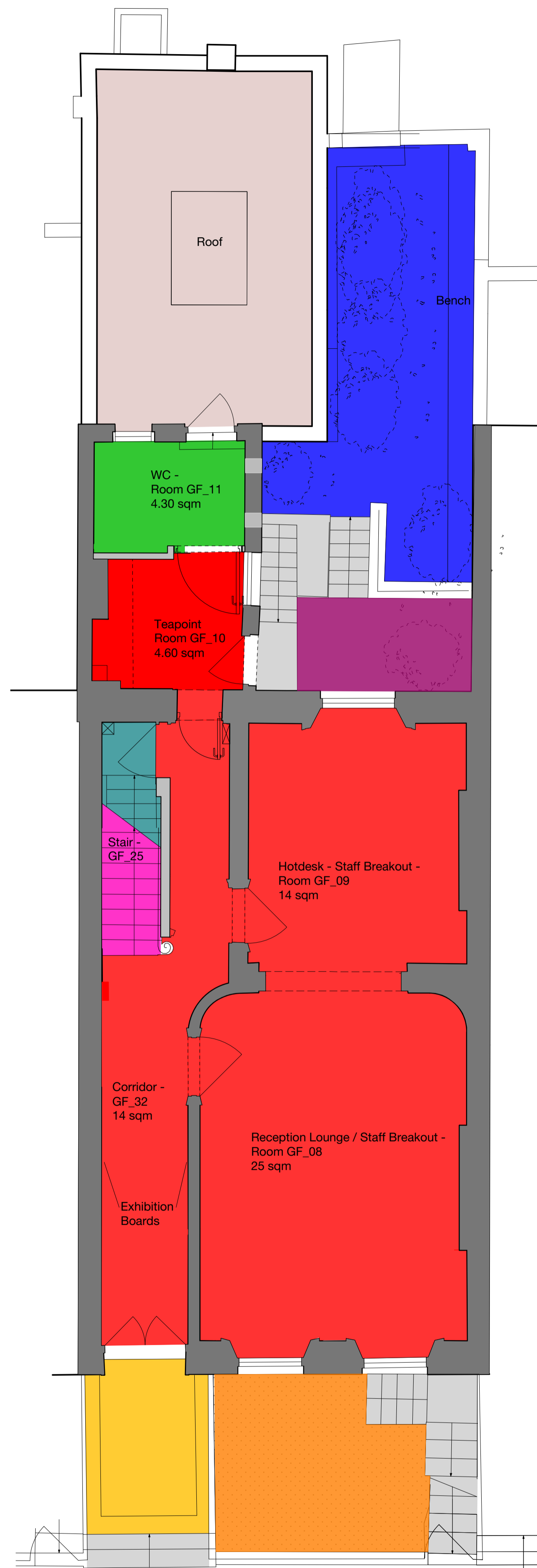

PROPOSED

FLOOR FINISHES KEY

- FL1 Remove existing floor finish. Expose existing floorboards. Repair, make good and varnish to floorboards
- FL2 Remove existing floor finish. New rubber flooring.
- FL3 Make good to existing stone flooring
- FL4 Remove existing floor finish. New stone flooring
- FL5 Remove existing floor finish. New tile flooring
- FL6 New timber decking on existing stone flooring
- FL7 Gravel on existing screed
- FL8 Repair and make good to existing stone stair treads.
- FL9 Remove existing floor finish to stair. Repair make good and varnish to existing timber stair treads.
- FL10 Repair and make good to existing stone stair treads
- FL11 Make good to existing mosaic tiles
- FL12 Replace waterproofing membrane to rear extension roof
- FL13 Remove existing floor finish. Waterproofing membrane, new engineered timber flooring
- FL14 Remove existing floor finish. Waterproofing membrane rubber flooring

Copyright Hawkins Brown Architects LLP

No implied license exists. This drawing should not be used to calculate areas for the purposes of valuation. Do not scale this drawing. All dimensions to be checked on site by the contractor and such dimensions to be their responsibility. All work must comply with relevant British Standards and Building Regulations requirements. Drawing errors and omissions to be reported to the architect.

Revisions

**Hawkins\Brown**

159 St John Street London EC1V 4QJ 020 7336 8030t

mail@hawkinsbrown.com  
www.hawkinsbrown.com

Project  
Confucius Institute  
15 Woburn Square  
London

Drawing  
Ground Floor  
Floor Finishes

Scale	Date
1:50 @A1	27.05.16
Drawn by	Checked by
LP	MT
Job Number	Status
1656	PL

Drawing No. & Revision  
1656\_DWG\_43\_201

No implied license exists. This drawing should not be used to calculate areas for the purposes of valuation. Do not scale this drawing. All dimensions to be checked on site by the contractor and such dimensions to be their responsibility. All work must comply with relevant British Standards and Building Regulations requirements. Drawing errors and omissions to be reported to the architect.

Revisions

FLOOR FINISHES KEY

- FL1 Remove existing floor finish. Expose existing floorboards. Repair, make good and varnish to floorboards.
- FL2 Remove existing floor finish. New rubber flooring.
- FL3 Make good to existing stone flooring.
- FL4 Remove existing floor finish. New stone flooring.
- FL5 Remove existing floor finish. New tile flooring.
- FL6 New timber decking on existing stone flooring.
- FL7 Gravel on existing screed.
- FL8 Repair and make good to existing stone stair treads.
- FL9 Remove existing floor finish to stair. Repair make good and varnish to existing timber stair treads.
- FL10 Repair and make good to existing stone stair treads.
- FL11 Make good to existing mosaic tiles.
- FL12 Replace waterproofing membrane to rear extension roof.
- FL13 Remove existing floor finish. Waterproofing membrane, new engineered timber flooring.
- FL14 Remove existing floor finish. Waterproofing membrane rubber flooring.



**Hawkins\Brown**

159 St John Street London EC1V 4QJ 020 7336 8030t  
 mail@hawkinsbrown.com www.hawkinsbrown.com

Project  
**Confucius Institute**  
 15 Woburn Square  
 London

Drawing  
**First Floor**  
 Floor Finishes

Scale	Date
1:50 @A1	27.05.16
Drawn by	Checked by
LP	MT
Job Number	Status
1656	PL

Drawing No. & Revision  
 1656\_DWG\_43\_202



No implied license exists. This drawing should not be used to calculate areas for the purposes of valuation. Do not scale this drawing. All dimensions to be checked on site by the contractor and such dimensions to be their responsibility. All work must comply with relevant British Standards and Building Regulations requirements. Drawing errors and omissions to be reported to the architect.

Revisions

FLOOR FINISHES KEY

- FL1 Remove existing floor finish. Expose existing floorboards. Repair, make good and varnish to floorboards
- FL2 Remove existing floor finish. New rubber flooring.
- FL3 Make good to existing stone flooring
- FL4 Remove existing floor finish. New stone flooring
- FL5 Remove existing floor finish. New tile flooring
- FL6 New timber decking on existing stone flooring
- FL7 Gravel on existing screed
- FL8 Repair and make good to existing stone stair treads.
- FL9 Remove existing floor finish to stair. Repair make good and varnish to existing timber stair treads.
- FL10 Repair and make good to existing stone stair treads
- FL11 Make good to existing mosaic tiles
- FL12 Replace waterproofing membrane to rear extension roof
- FL13 Remove existing floor finish. Waterproofing membrane, new engineered timber flooring
- FL14 Remove existing floor finish. Waterproofing membrane rubber flooring

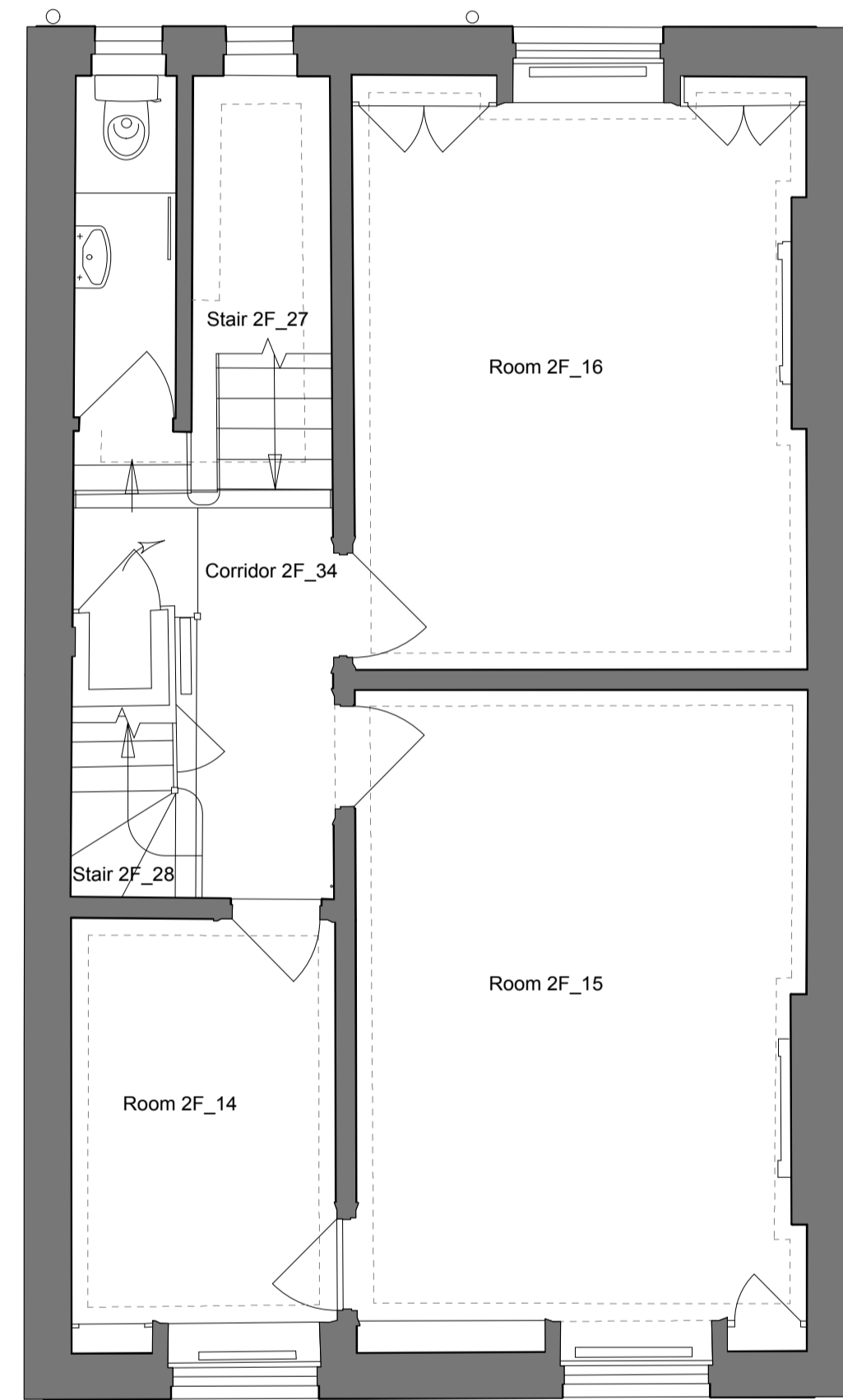

EXISTING

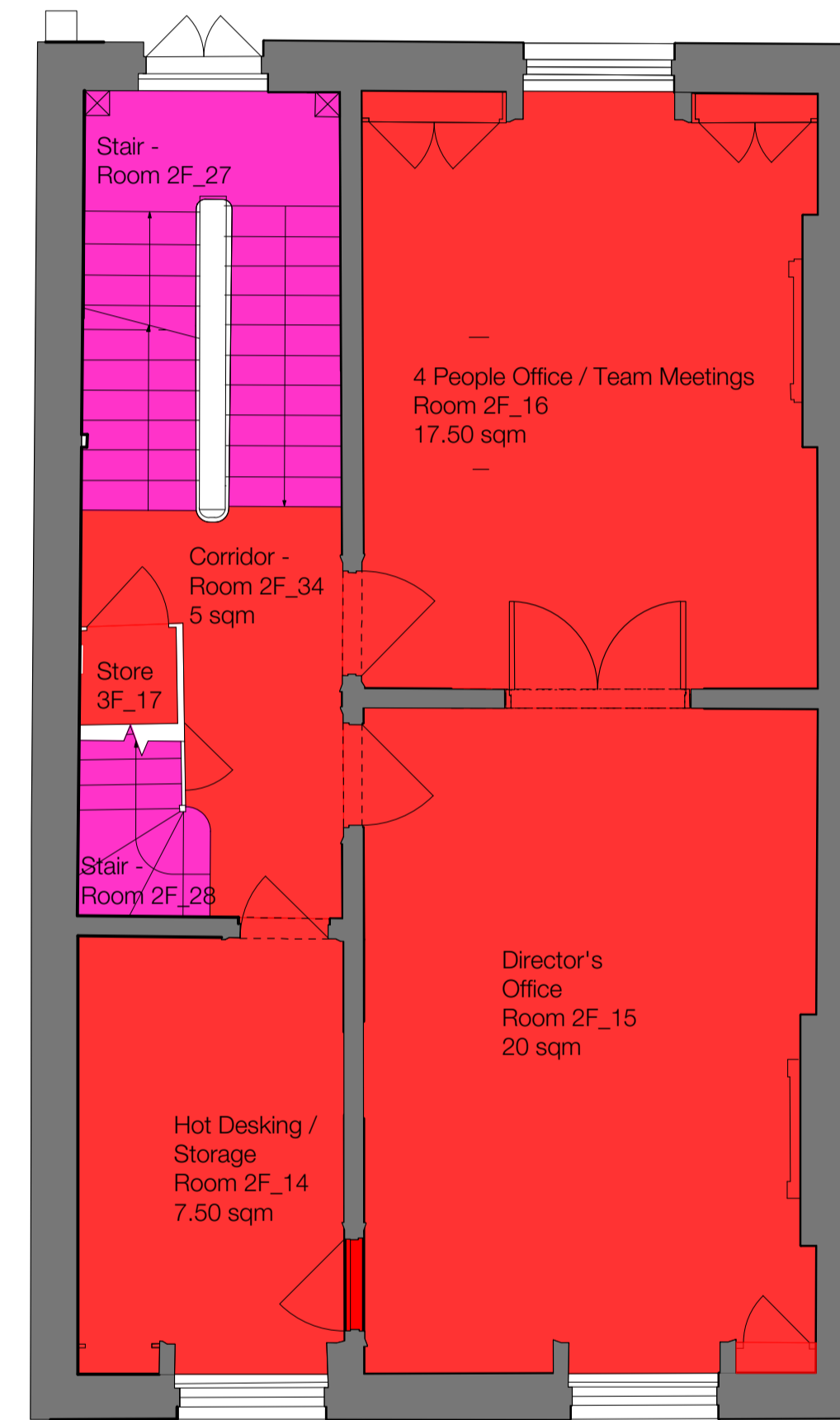

PROPOSED

Hawkins\Brown

159 St John Street London EC1V 4QJ 020 7336 8030t  
 mail@hawkinsbrown.com www.hawkinsbrown.com

Project  
 Confucius Institute  
 15 Woburn Square  
 London

Drawing  
 Second Floor  
 Floor Finishes

Scale	Date
1:50 @A1	27.05.16
Drawn by	Checked by
LP	MT
Job Number	Status
1656	PL

Drawing No. & Revision  
 1656\_DWG\_43\_204

No implied license exists. This drawing should not be used to calculate areas for the purposes of valuation. Do not scale this drawing. All dimensions to be checked on site by the contractor and such dimensions to be their responsibility. All work must comply with relevant British Standards and Building Regulations requirements. Drawing errors and omissions to be reported to the architect.

Revisions

**FLOOR FINISHES KEY**

	FL1 Remove existing floor finish. Expose existing floorboards. Repair, make good and varnish to floorboards
	FL2 Remove existing floor finish. New rubber flooring.
	FL3 Make good to existing stone flooring
	FL4 Remove existing floor finish. New stone flooring
	FL5 Remove existing floor finish. New tile flooring
	FL6 New timber decking on existing stone flooring
	FL7 Gravel on existing screed
	FL8 Repair and make good to existing stone stair treads.
	FL9 Remove existing floor finish to stair. Repair make good and varnish to existing timber stair treads.
	FL10 Repair and make good to existing stone stair treads
	FL11 Make good to existing mosaic tiles
	FL12 Replace waterproofing membrane to rear extension roof
	FL13 Remove existing floor finish. Waterproofing membrane, new engineered timber flooring
	FL14 Remove existing floor finish. Waterproofing membrane rubber flooring

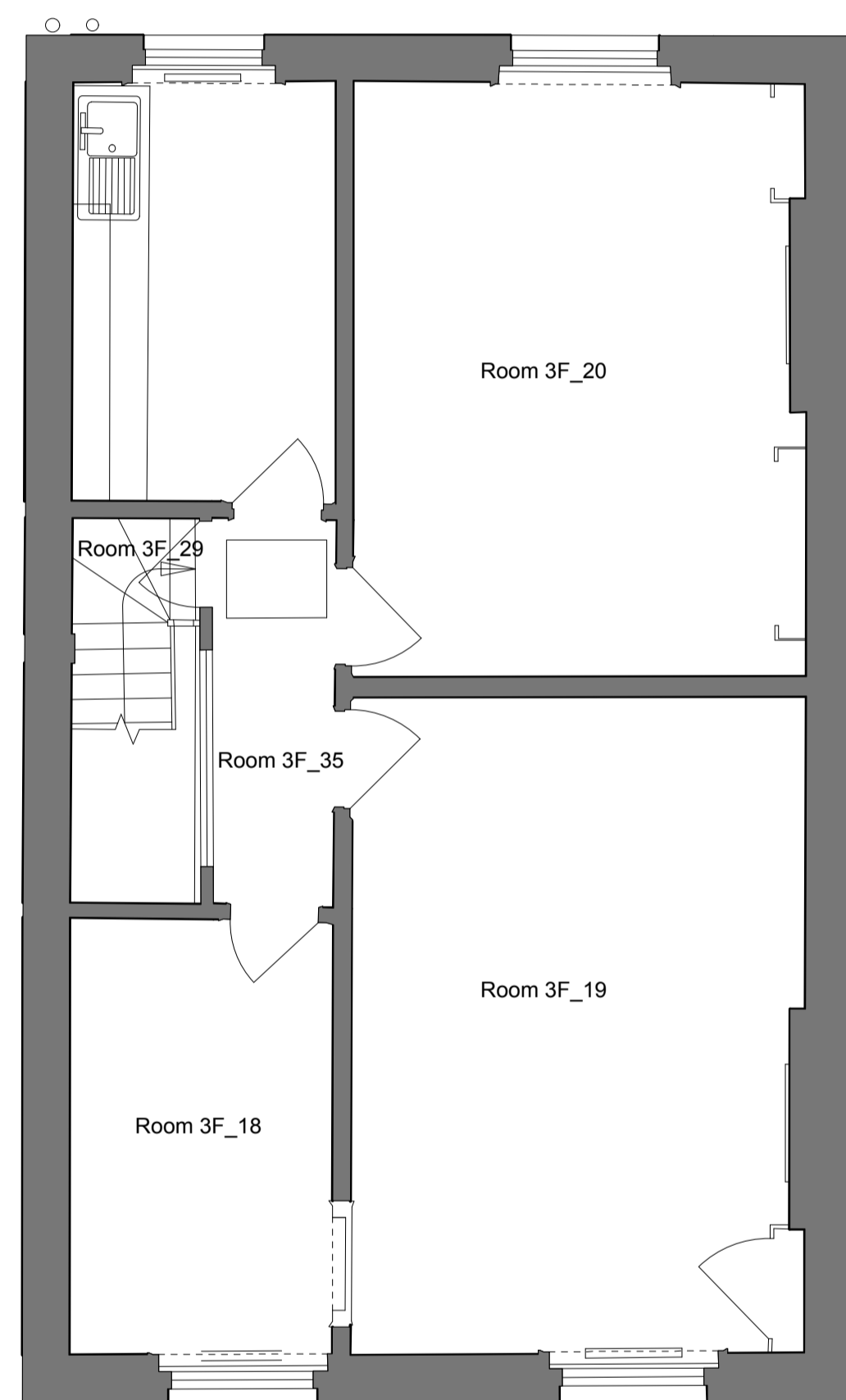

EXISTING

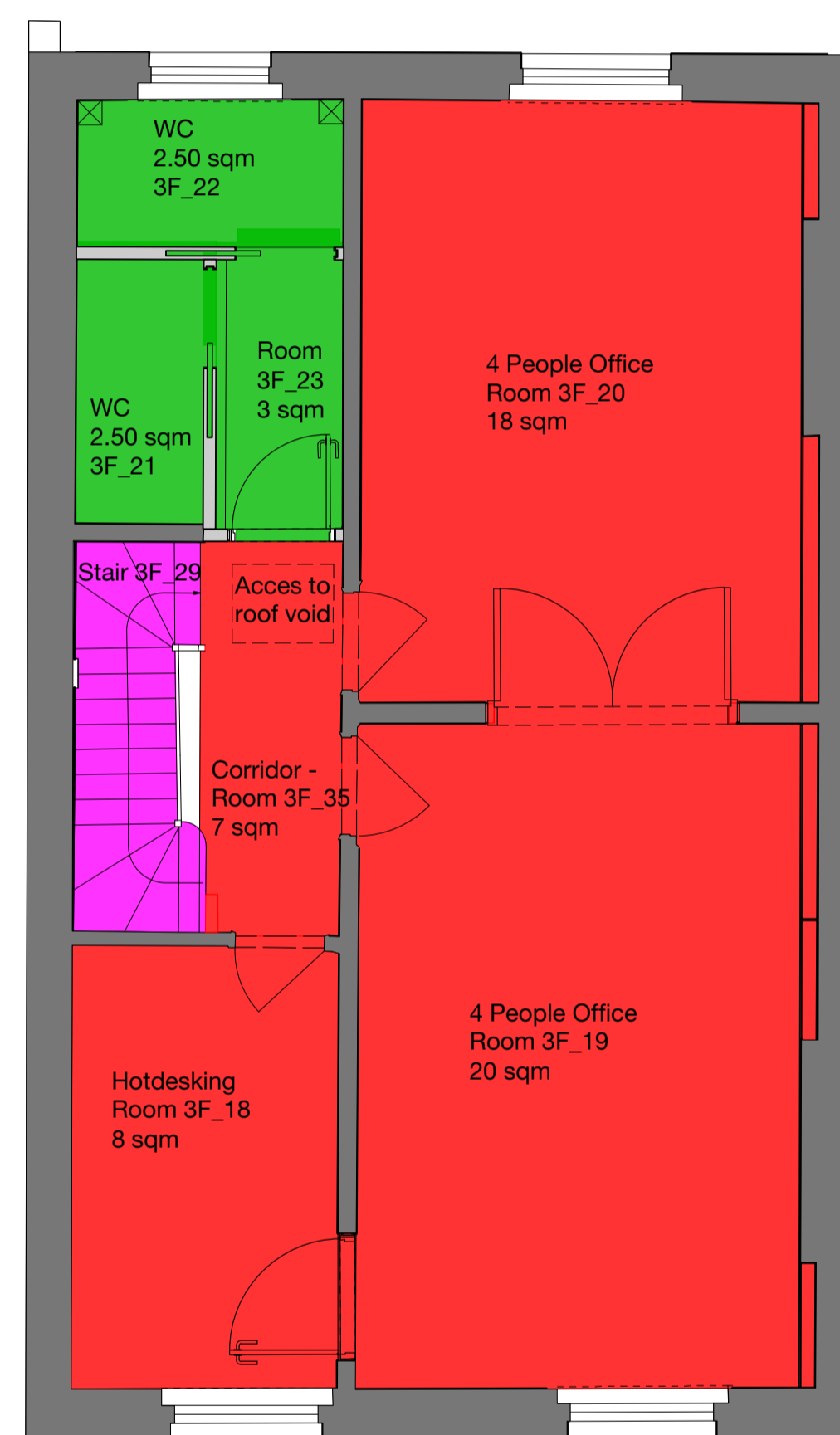

PROPOSED

**Hawkins\Brown**

159 St John Street London EC1V 4QJ 020 7336 8030t  
 mail@hawkinsbrown.com www.hawkinsbrown.com

Project  
**Confucius Institute**  
 15 Woburn Square  
 London

Drawing  
**Third Floor**  
 Floor Finishes

Scale	Date
1:50 @A1	27.05.16
Drawn by	Checked by
LP	MT
Job Number	Status
1656	PL

Drawing No. & Revision  
 1656\_DWG\_43\_205