

EXISTING

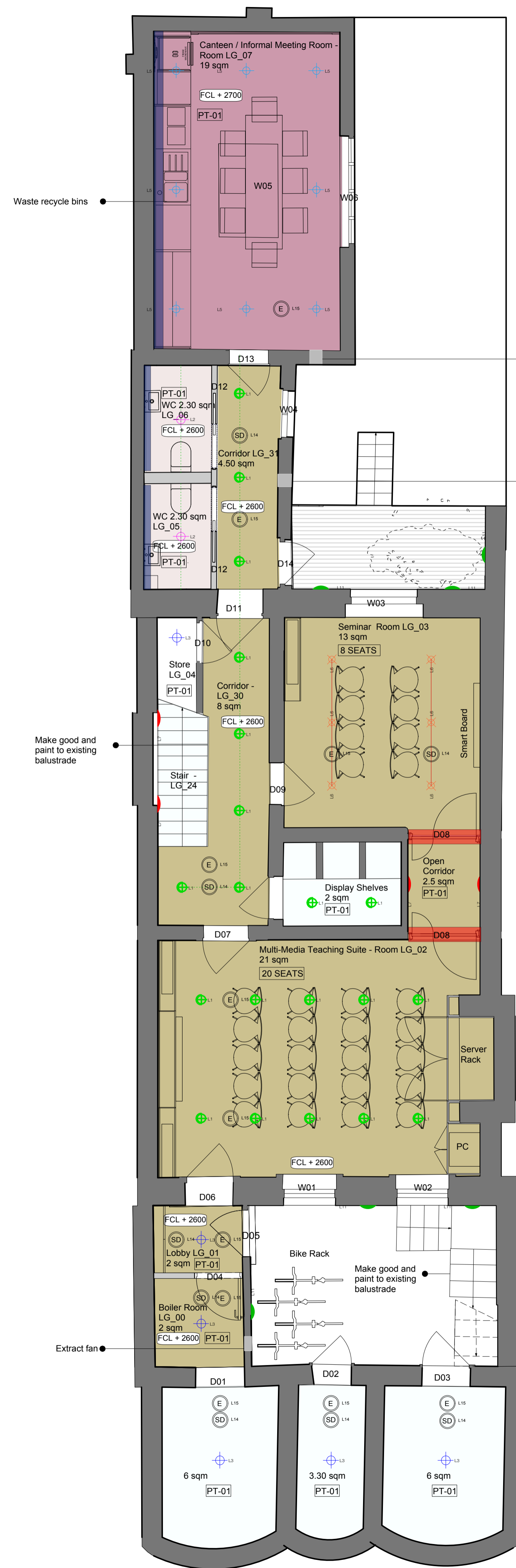

PROPOSED

LIGHTING KEY:

- L1 Surface mounted LED downlight
- L2 Recessed LED downlight IP54
- L3 Surface mounted LED downlight IP54
- L4 Recessed LED light to cupboard IP54
- L5 Recessed downlight
- L6 Adjustable downlights on track
- L7 Wall Mounted Light
- L8 Decorative Pendant
- L9 Pendant linear light
- L10 Concealed LED strip
- L11 Wall Mounted Light Exterior IP54
- L12 Concealed LED strip IP54
- L13 Wall Lamp
- L14 Fire Alarm
- L15 Emergency Light

CEILING FINISHES KEY

- ALT-14 Retain and paint existing cornices and ceiling moulding. Restore and make good to missing parts
- ALT-15 Make good and paint
- C3 New suspended plasterboard ceiling
- C5 New suspended plasterboard ceiling
- C7 New false ceiling to basement lobby, lecture rooms and corridors
- ALT-16 Retain and paint existing ceiling and cornices
- C10 Recessed false ceiling. Concealed LED + Ventilation
- C11 Encasement to downstand beams
- PT-01 Ceiling finishes

Copyright Hawkins Brown Architects LLP

No implied license exists. This drawing should not be used to calculate areas for the purposes of valuation. Do not scale this drawing. All dimensions to be checked on site by the contractor and such dimensions to be their responsibility. All work must comply with relevant British Standards and Building Regulations requirements. Drawing errors and omissions to be reported to the architect.

Revisions
 P2 - Revision for planning
 28.09.16

Hawkins\Brown

159 St John Street London EC1V 4QJ 020 7336 8030t
 mail@hawkinsbrown.com www.hawkinsbrown.com

Project
 Confucius Institute
 15 Woburn Square
 London

Drawing
 Lower Ground Floor
 Existing - Proposed

Scale	Date
1:50 @A1	27.05.16
Drawn by	Checked by
LP	MT
Job Number	Status
1656	PL

Drawing No. & Revision
 1656_DWG_35_200_P2

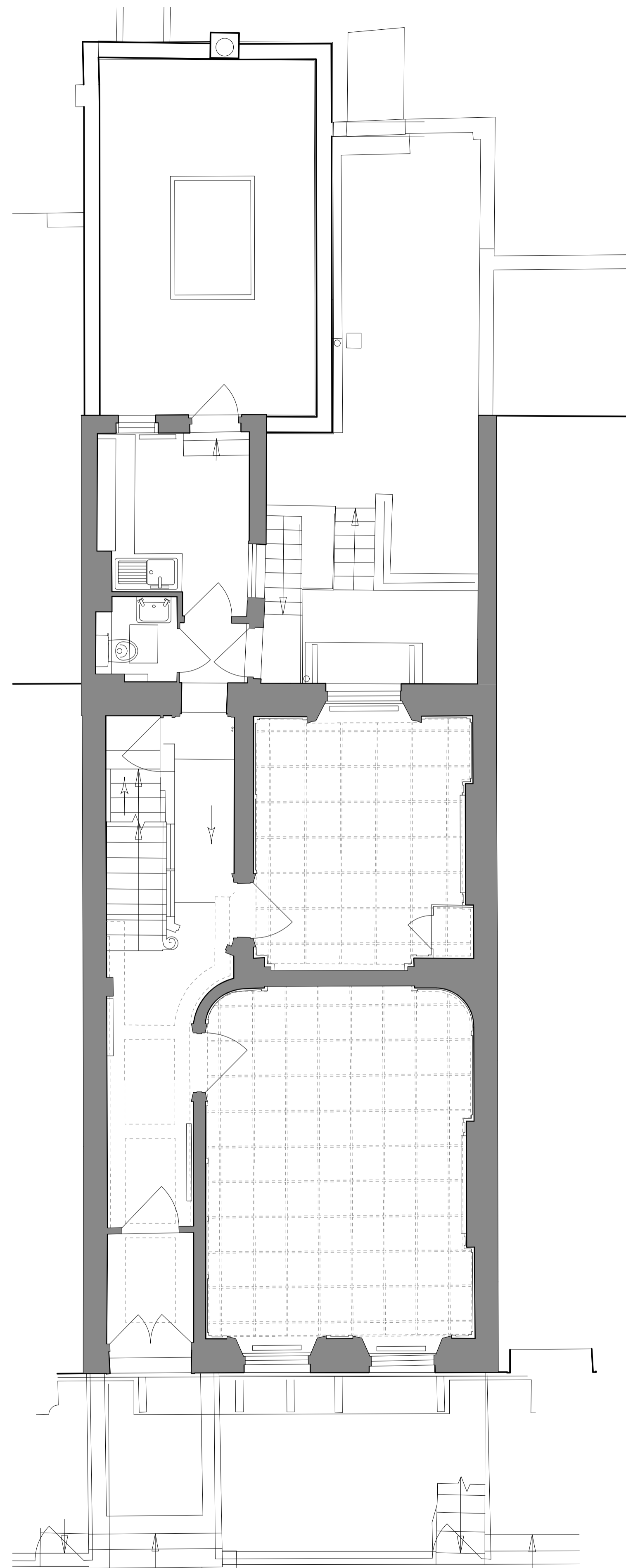



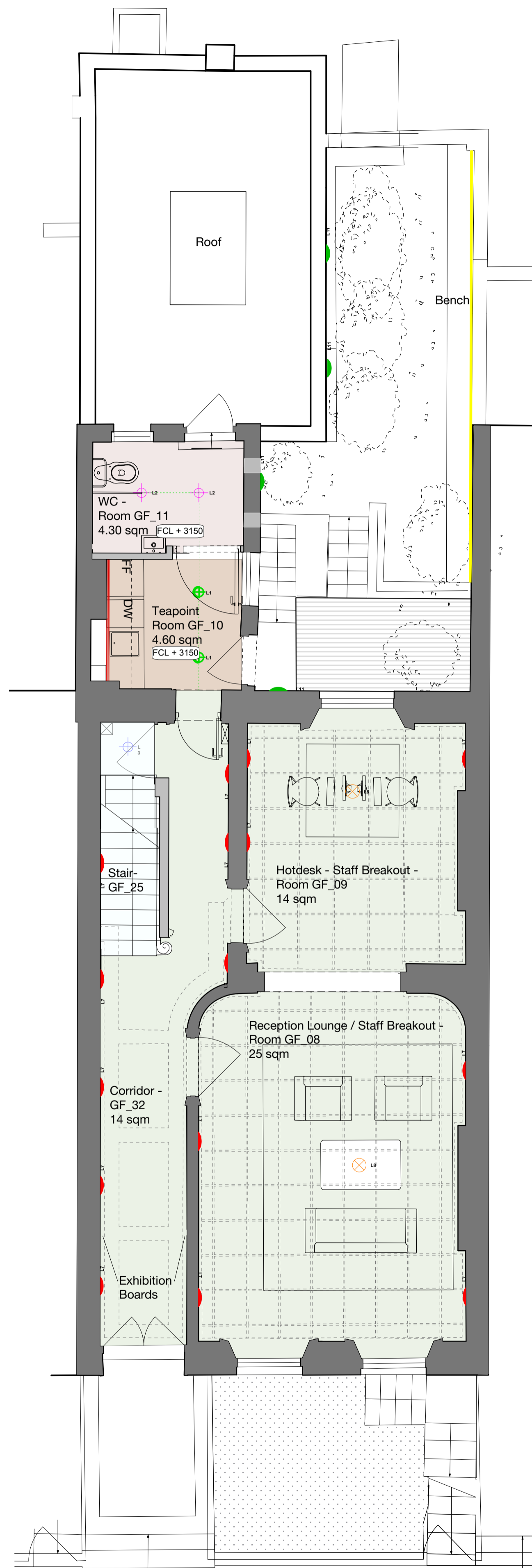









EXISTING













PROPOSED

LIGHTING KEY:

-  L1 Surface mounted LED downlight
-  L2 Recessed LED downlight IP54
-  L3 Surface mounted LED downlight IP54
-  L4 Recessed LED light to cupboard IP54
-  L5 Recessed downlight
-  L6 Adjustable downlights on track
-  L7 Wall Mounted Light
-  L8 Decorative Pendant
-  L9 Pendant linear light
-  L10 Concealed LED strip
-  L11 Wall Mounted Light Exterior IP54
-  L12 Concealed LED strip IP54

CEILING FINISHES KEY

-  C1 Retain and paint existing cornices and ceiling moulding. Restore and make good to missing parts
-  C2 Make good and paint
-  C3 New suspended plasterboard ceiling
-  C4 New suspended plasterboard ceiling
-  C5 New suspended plasterboard ceiling
-  C6 Make good to vaults
-  C7 New false ceiling to basement lobby, lecture room and corridors
-  C8 New suspended plasterboard ceiling
-  C9 Retain and paint existing ceiling and cornices
-  C10 Recessed false ceiling to offices

Copyright Hawkins Brown Architects LLP

No implied license exists. This drawing should not be used to calculate areas for the purposes of valuation. Do not scale this drawing. All dimensions to be checked on site by the contractor and such dimensions to be their responsibility. All work must comply with relevant British Standards and Building Regulations requirements. Drawing errors and omissions to be reported to the architect.

Revisions

Hawkins\Brown

159 St John Street London EC1V 4QJ 020 7336 8030t
 mail@hawkinsbrown.com www.hawkinsbrown.com

Project
Confucius Institute
 15 Woburn Square
 London

Drawing
Ground Floor
 Proposed RCP

Scale	Date
1:50 @A1	27.05.16
Drawn by	Checked by
LP	MT
Job Number	Status
1656	PL

Drawing No. & Revision
 1656_DWG_35_201

No implied license exists. This drawing should not be used to calculate areas for the purposes of valuation. Do not scale this drawing. All dimensions to be checked on site by the contractor and such dimensions to be their responsibility. All work must comply with relevant British Standards and Building Regulations requirements. Drawing errors and omissions to be reported to the architect.

Revisions

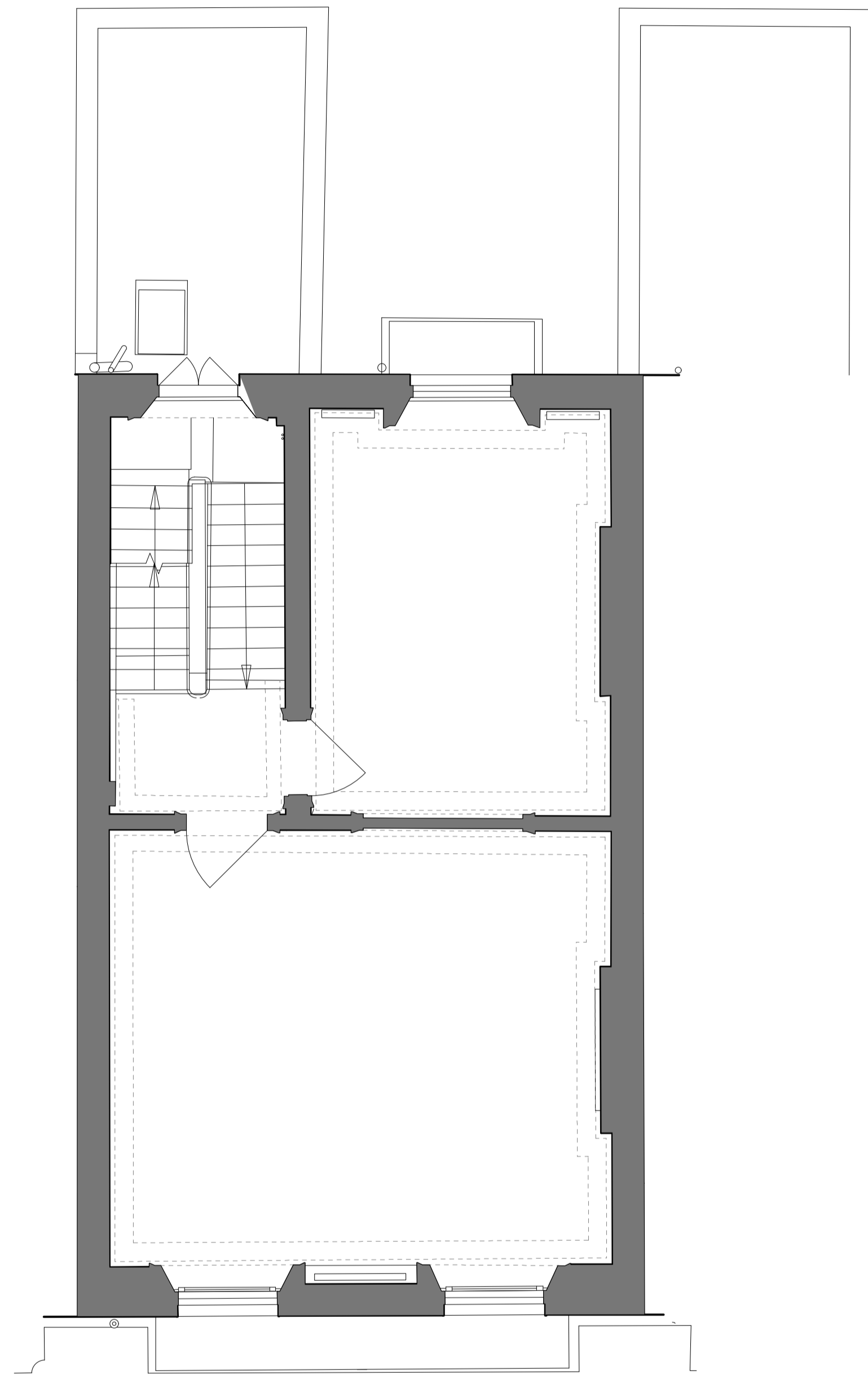

EXISTING

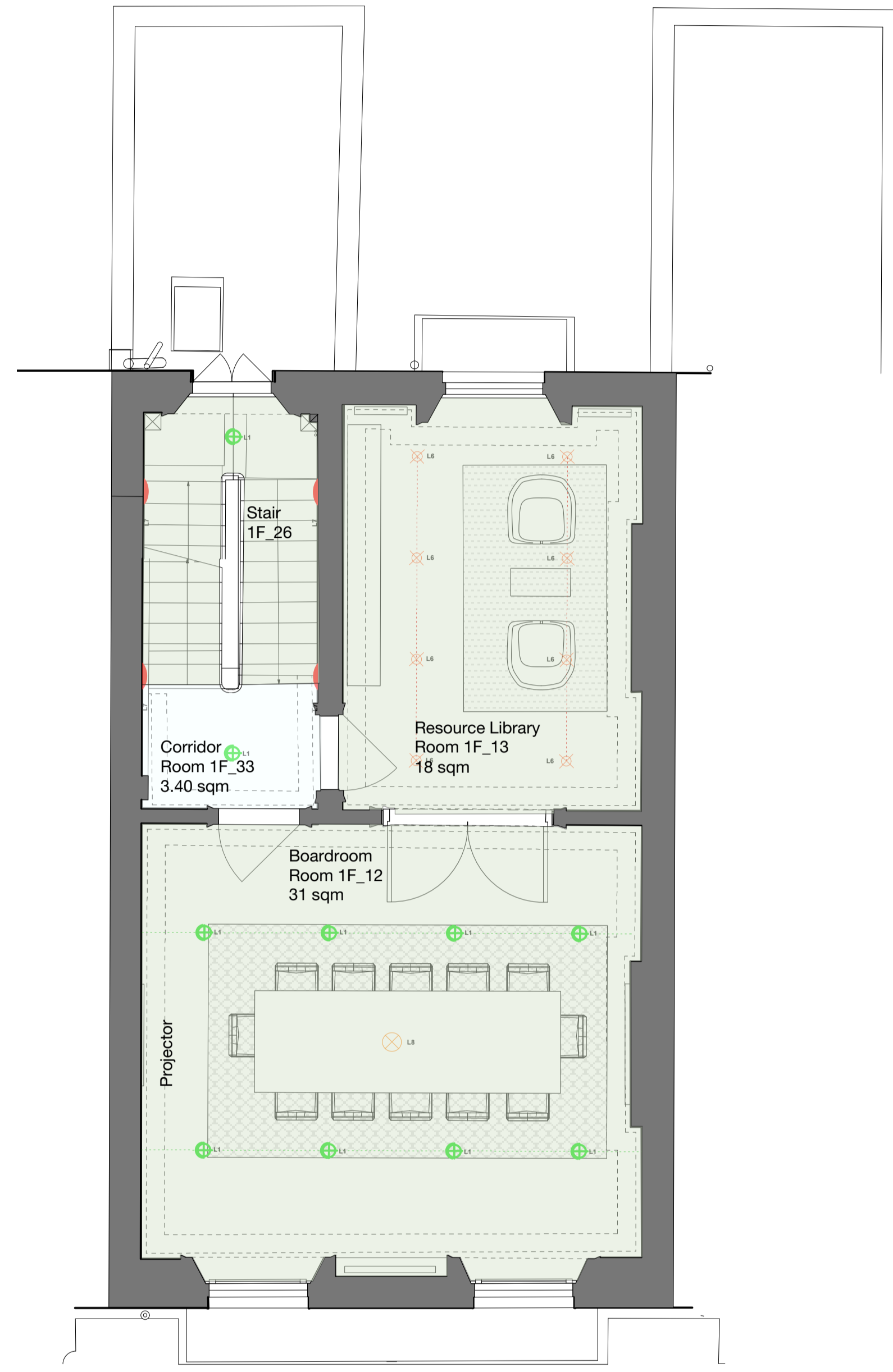

PROPOSED

- LIGHTING KEY:
- L1 Surface mounted LED downlight
 - L2 Recessed LED downlight IP54
 - L3 Surface mounted LED downlight IP54
 - L4 Recessed LED light to cupboard IP54
 - L5 Recessed downlight
 - L6 Adjustable downlights on track
 - L7 Wall Mounted Light
 - L8 Decorative Pendant
 - L9 Pendant linear light
 - L10 Concealed LED strip
 - L11 Wall Mounted Light Exterior IP54
 - L12 Concealed LED strip IP54

- CEILING FINISHES KEY
- C1 Retain and paint existing cornices and ceiling moulding. Restore and make good to missing parts
 - C2 Make good and paint
 - C3 New suspended plasterboard ceiling
 - C4 New suspended plasterboard ceiling
 - C5 New suspended plasterboard ceiling
 - C6 Make good to vaults
 - C7 New false ceiling to basement lobby, lecture room and corridors
 - C8 New suspended plasterboard ceiling
 - C9 Retain and paint existing ceiling and cornices
 - C10 Recessed false ceiling to offices

Hawkins\Brown

159 St John Street London EC1V 4QJ 020 7336 8030t
 mail@hawkinsbrown.com www.hawkinsbrown.com

Project
Confucius Institute
 15 Woburn Square
 London

Drawing
First Floor
 Proposed RCP

Scale	Date
1:50 @A1	27.05.16
Drawn by	Checked by
LP	MT
Job Number	Status
1656	PL

Drawing No. & Revision
 1656_DWG_35_202

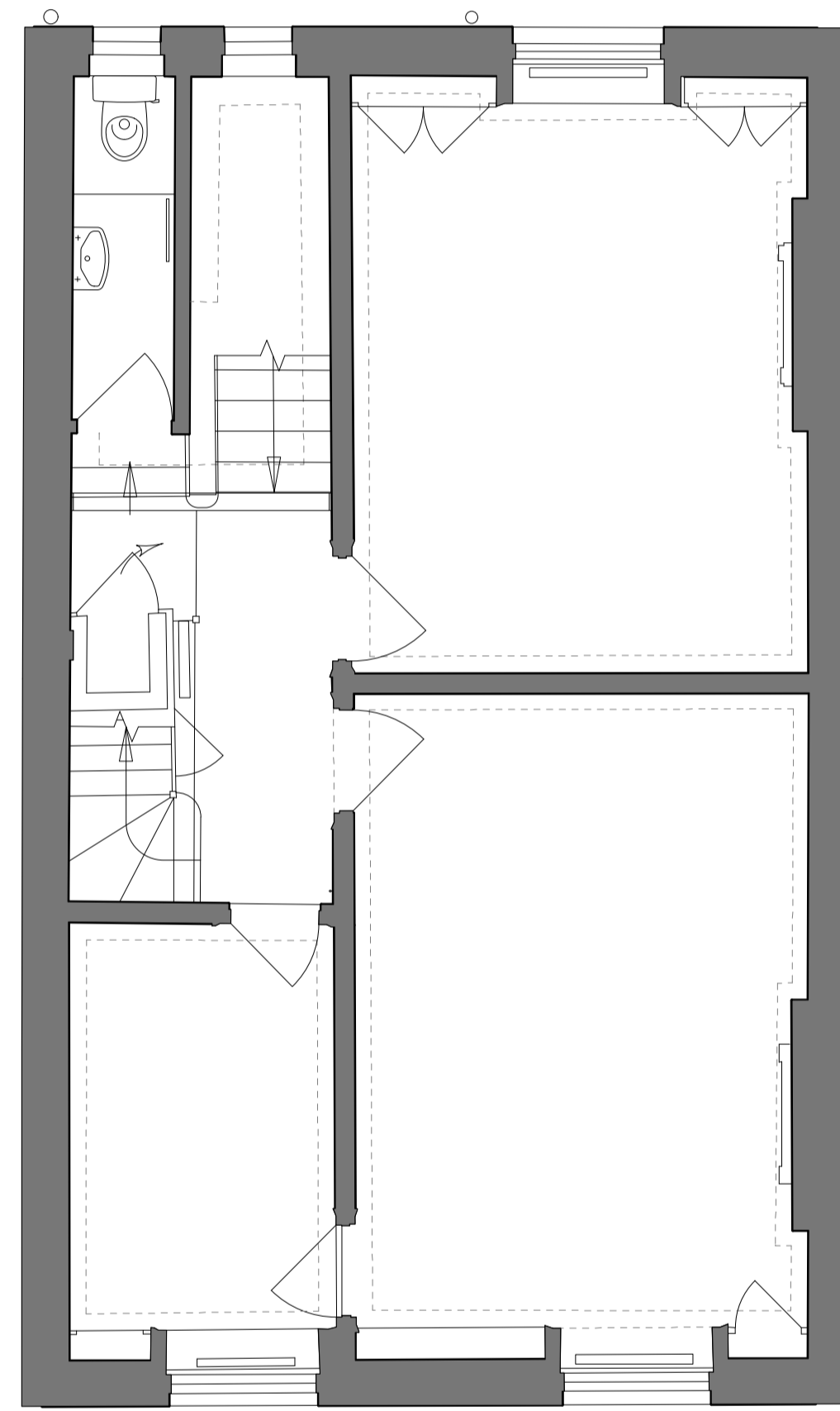



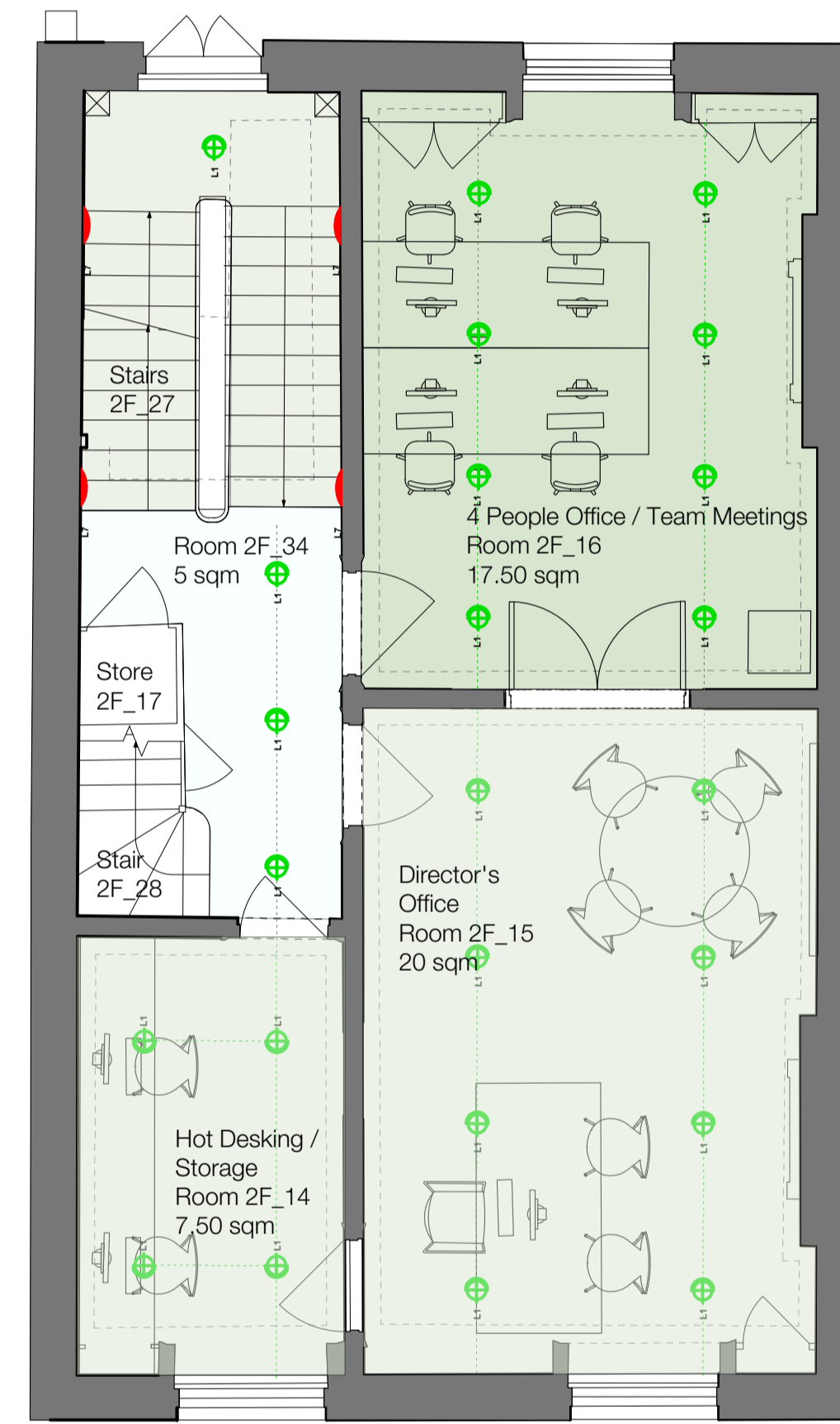





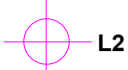

EXISTING













PROPOSED

LIGHTING KEY:

-  L1 Surface mounted LED downlight
-  L2 Recessed LED downlight IP54
-  L3 Surface mounted LED downlight IP54
-  L4 Recessed LED light to cupboard IP54
-  L5 Recessed downlight
-  L6 Adjustable downlights on track
-  L7 Wall Mounted Light
-  L8 Decorative Pendant
-  L9 Pendant linear light
-  L10 Concealed LED strip
-  L11 Wall Mounted Light Exterior IP54
-  L12 Concealed LED strip IP54

CEILING FINISHES KEY

-  C1 Retain and paint existing cornices and ceiling moulding. Restore and make good to missing parts
-  C2 Make good and paint
-  C3 New suspended plasterboard ceiling
-  C4 New suspended plasterboard ceiling
-  C5 New suspended plasterboard ceiling
-  C6 Make good to vaults
-  C7 New false ceiling to basement lobby, lecture room and corridors
-  C8 New suspended plasterboard ceiling
-  C9 Retain and paint existing ceiling and cornices
-  C10 Recessed false ceiling to offices

Copyright Hawkins Brown Architects LLP

No implied license exists. This drawing should not be used to calculate areas for the purposes of valuation. Do not scale this drawing. All dimensions to be checked on site by the contractor and such dimensions to be their responsibility. All work must comply with relevant British Standards and Building Regulations requirements. Drawing errors and omissions to be reported to the architect.

Revisions

Hawkins\Brown

159 St John Street London EC1V 4QJ 020 7336 8030t
 mail@hawkinsbrown.com www.hawkinsbrown.com

Project
Confucius Institute
15 Woburn Square
London

Drawing
Second Floor
Proposed RCP

Scale	Date
1:50 @A1	27.05.16

Drawn by	Checked by
LP	MT

Job Number	Status
1656	PL

Drawing No. & Revision
1656_DWG_35_204

No implied license exists. This drawing should not be used to calculate areas for the purposes of valuation. Do not scale this drawing. All dimensions to be checked on site by the contractor and such dimensions to be their responsibility. All work must comply with relevant British Standards and Building Regulations requirements. Drawing errors and omissions to be reported to the architect.

Revisions

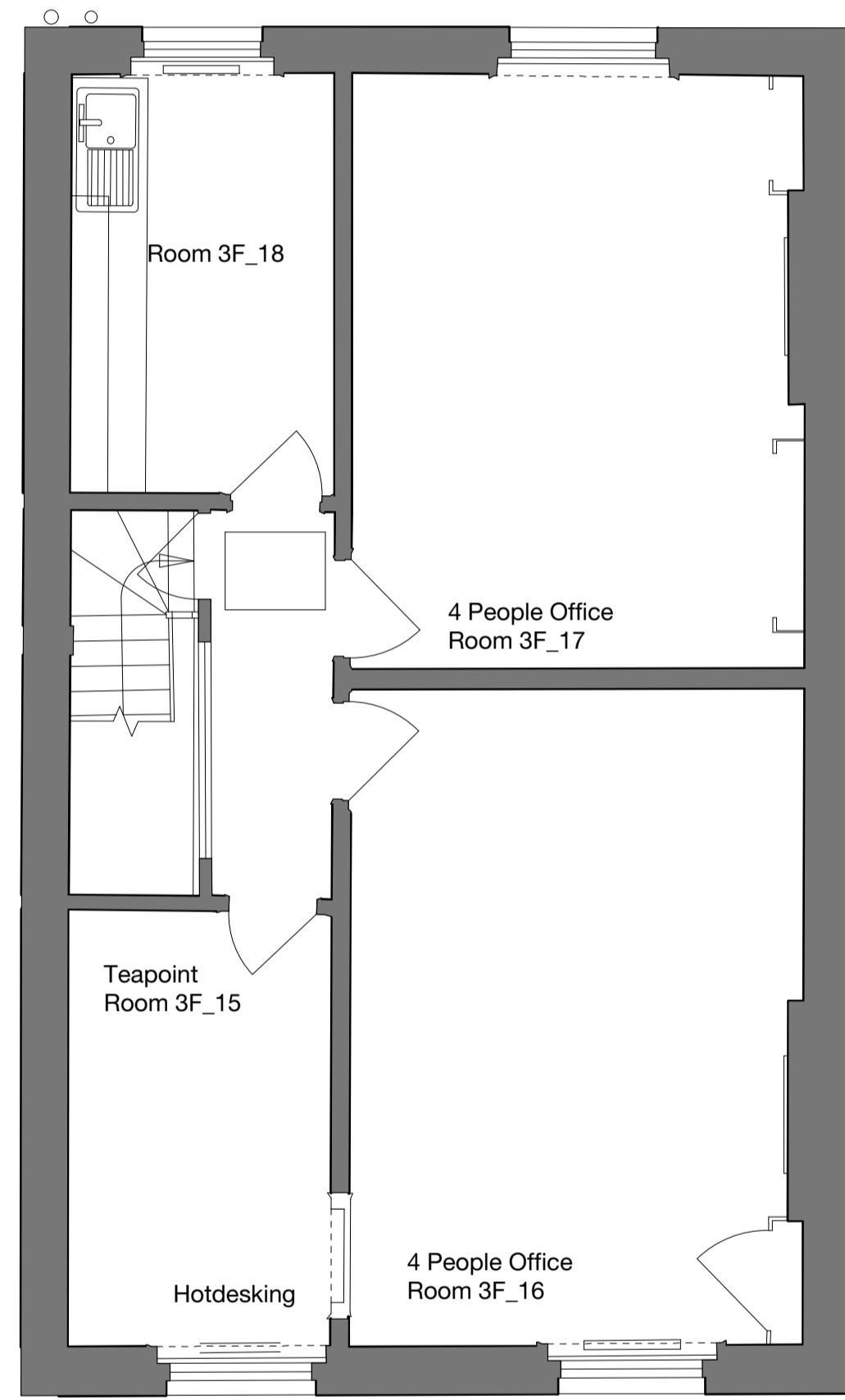

EXISTING

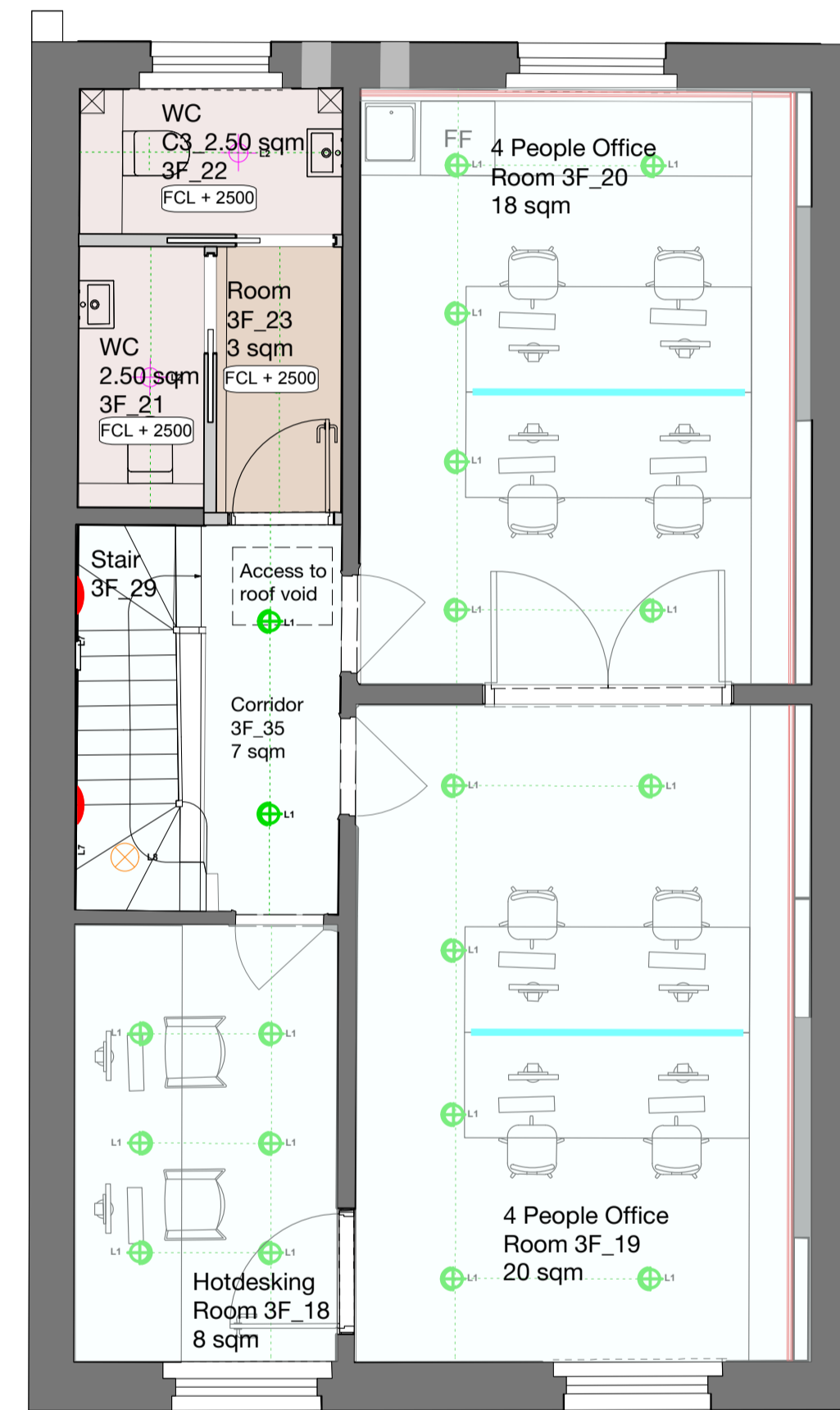

PROPOSED

- LIGHTING KEY:
- L1 Surface mounted LED downlight
 - L2 Recessed LED downlight IP54
 - L3 Surface mounted LED downlight IP54
 - L4 Recessed LED light to cupboard IP54
 - L5 Recessed downlight
 - L6 Adjustable downlights on track
 - L7 Wall Mounted Light
 - L8 Decorative Pendant
 - L9 Pendant linear light
 - L10 Concealed LED strip
 - L11 Wall Mounted Light Exterior IP54
 - L12 Concealed LED strip IP54

- CEILING FINISHES KEY
- C1 Retain and paint existing cornices and ceiling moulding. Restore and make good to missing parts
 - C2 Make good and paint
 - C3 New suspended plasterboard ceiling
 - C4 New suspended plasterboard ceiling
 - C5 New suspended plasterboard ceiling
 - C6 Make good to vaults
 - C7 New false ceiling to basement lobby, lecture room and corridors
 - C8 New suspended plasterboard ceiling
 - C9 Retain and paint existing ceiling and cornices
 - C10 New recessed false ceiling to offices

Hawkins\Brown

159 St John Street London EC1V 4QJ 020 7336 8030t
 mail@hawkinsbrown.com www.hawkinsbrown.com

Project
 Confucius Institute
 15 Woburn Square
 London

Drawing
 Third Floor
 Proposed RCP

Scale	Date
1:50 @A1	27.05.16
Drawn by	Checked by
LP	MT
Job Number	Status
1656	PL

Drawing No. & Revision
 1656_DWG_35_205