

EXISTING

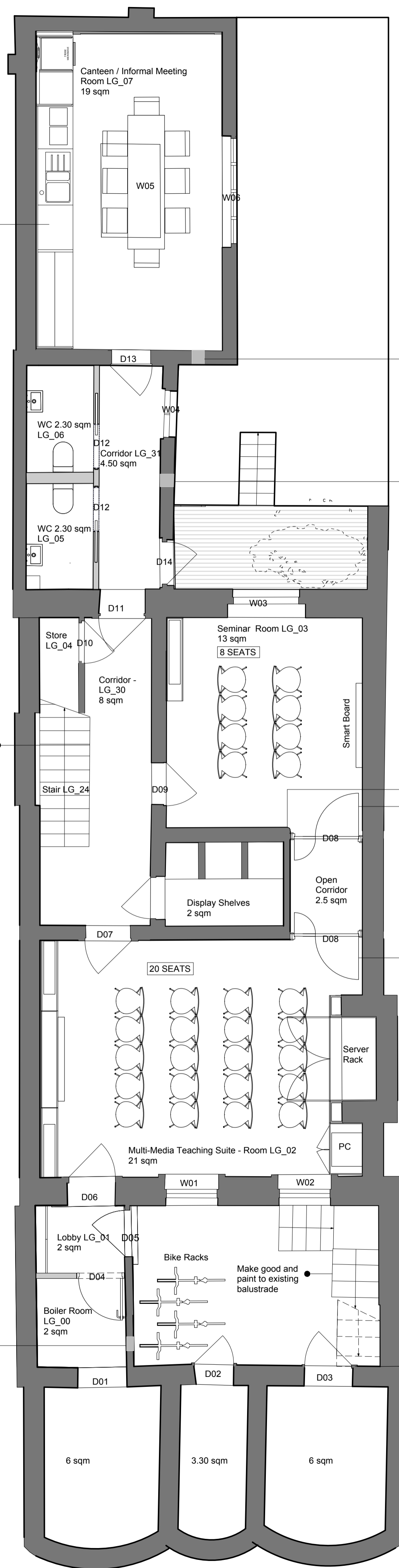

PROPOSED

DOOR SCHEDULE

Lower Ground Floor Door Schedule				
Door n	Position	Exist (E) / New (N)	Notes	Fire Rating
D01	Lower Ground Floor	Exist (E)	Repair and restore existing door and architrave	
D02	Lower Ground Floor	Exist (E)	Repair and restore existing door and architrave	
D03	Lower Ground Floor	Exist (E)	Repair and restore existing door and architrave	
D04	Lower Ground Floor	New (N)	New door	
D05	Lower Ground Floor	New (N)	Architrave to be restored - Door leaf to be replaced to match existing	
D06	Lower Ground Floor	New (N)	Architrave to be restored - Door leaf to be replaced to match existing	
D07	Lower Ground Floor	New (N)	Architrave to be restored - Door leaf to be replaced to match existing	FD30(S) free swing self closing
D08	Lower Ground Floor	New (N)	New double leaf door	
D09	Lower Ground Floor	New (N)	Architrave to be restored - Door to be replaced to match existing	FD30(S) free swing self closing
D10	Lower Ground Floor	New (N)	Architrave to be restored - Door to be replaced to match existing	
D11	Lower Ground Floor	New (N)	Architrave to be restored - Door to be replaced to match existing	FD30(S) free swing self closing
D12	Lower Ground Floor	New (N)	New sliding door	
D13	Lower Ground Floor	New (N)	New Door	
D14	Lower Ground Floor	New (N)	Architrave to be restored - Door to be replaced with new door with glazed vision panel	

WINDOW SCHEDULE

Lower Ground Floor Window Schedule				
Window n	Position	Exist (E) / New (N)	Notes	Fire Rating
W01	Lower Ground Floor	Exist (E)	Repair and make good to window - Replace rotten sections to match existing, to include external window frame, cill and panel below cill. Replace existing weights and cords	
W02	Lower Ground Floor	Exist (E)	Repair and make good to window - Replace rotten sections to match existing, to include external window frame, cill and panel below cill. Replace existing weights and cords	
W03	Lower Ground Floor	Exist (E)	Repair and make good to window - Replace rotten sections to match existing, to include external window frame.	
W04	Lower Ground Floor	Exist (E)	Repair and make good to window - Replace rotten sections to match existing, to include external window frame, cill and panel below cill. Replace existing weights and cords	
W05	Lower Ground Floor	Exist (E)	Repair and make good to window - Replace rotten sections to match existing, to include external window frame.	

Copyright Hawkins Brown Architects LLP

No implied license exists. This drawing should not be used to calculate areas for the purposes of valuation. Do not scale this drawing. All dimensions to be checked on site by the contractor and such dimensions to be their responsibility. All work must comply with relevant British Standards and Building Regulations requirements. Drawing errors and omissions to be reported to the architect.

Revisions

P2 - Revision for planning
28.09.16

Hawkins\Brown

159 St John Street London EC1V 4QJ 020 7336 8030t
mail@hawkinsbrown.com www.hawkinsbrown.com

Project
Confucius Institute
15 Woburn Square
London

Drawing
Lower Ground Floor
Existing - Proposed

Scale	Date
1:50 @A1	27.05.16
Drawn by	Checked by
LP	MT
Job Number	Status
1656	PL

Drawing No. & Revision
1656_DWG_00_200_P2

No implied license exists. This drawing should not be used to calculate areas for the purposes of valuation. Do not scale this drawing. All dimensions to be checked on site by the contractor and such dimensions to be their responsibility. All work must comply with relevant British Standards and Building Regulations requirements. Drawing errors and omissions to be reported to the architect.

Revisions

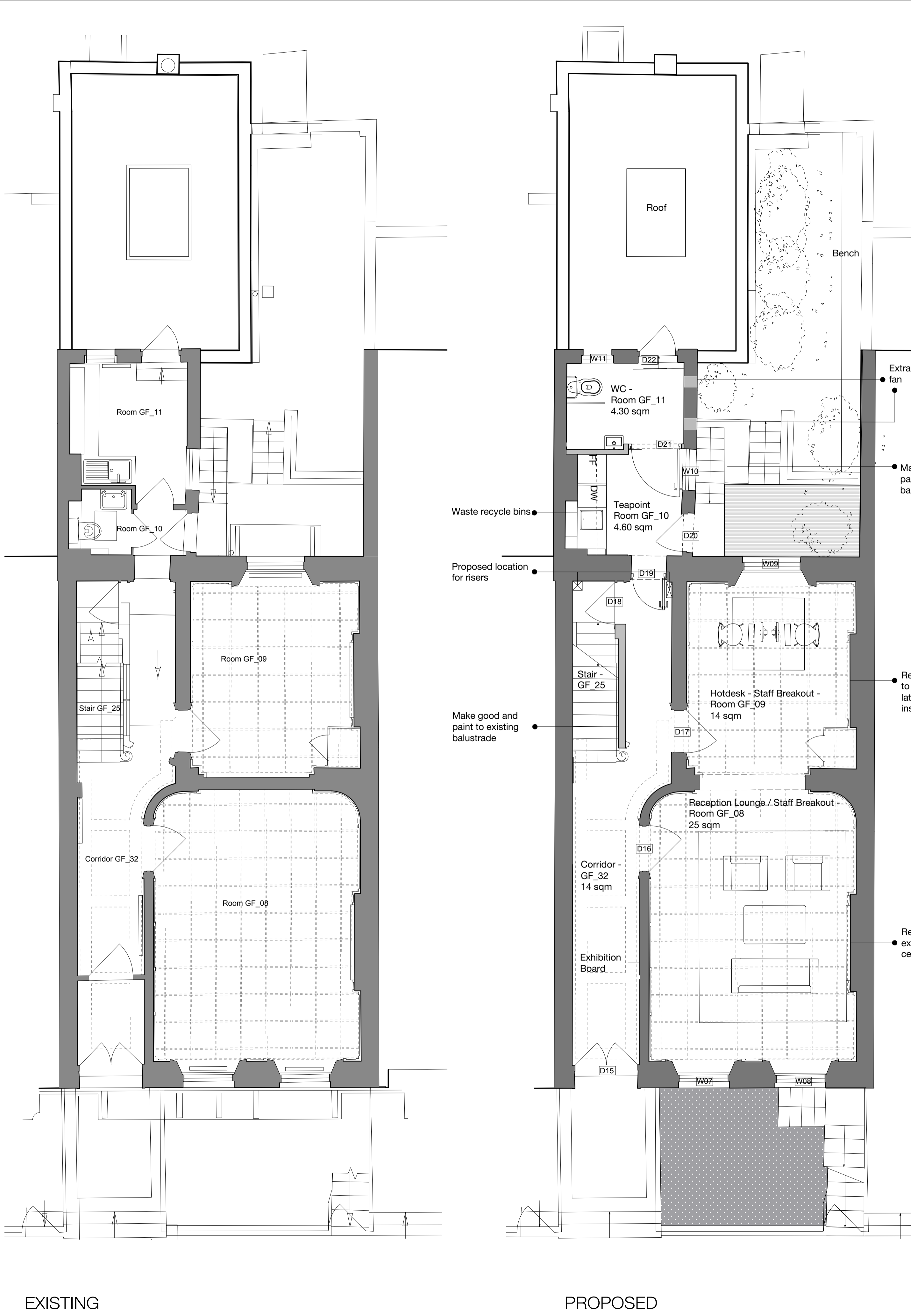

DOOR SCHEDULE

Ground Floor Door Schedule				
Door n	Position	Exist (E) / New (N)	Notes	Fire Rating
D15	Ground Floor	Exist (E)	Repair and restore existing door and architrave - Replace ironmongery	
D16	Ground Floor	Exist (E)	Repair and restore existing door and architrave - remove plywood cladding - restore moulding to match existing	FD30(S) Free swing self closing
D17	Ground Floor	Exist (E)	Repair and restore existing door and architrave - remove plywood cladding - restore moulding to match existing	FD30(S) Free swing self closing
D18	Ground Floor	Exist (E)	Repair and restore existing door and architrave - Replace ironmongery	
D19	Ground Floor	New (N)	New door	
D20	Ground Floor	New (N)	Architrave to be restored - Door to be replaced with new glazed vision panel	
D21	Ground Floor	New (N)	New door	
D22	Ground Floor	Exist (E)	Repair and restore existing door and architrave - Replace ironmongery	

WINDOW SCHEDULE

Ground Floor Window Schedule				
Window n	Position	Exist (E) / New (N)	Notes	Fire Rating
W07	Ground Floor	Exist (E)	Repair and make good to shutters, window frame, cill and panel below cill, cords and weights.	
W08	Ground Floor	Exist (E)	Repair and make good to shutters, window frame, cill and panel below cill, cords and weights.	
W09	Ground Floor	Exist (E)	Repair and make good to window - Replace rotten sections to match existing, to include external window frame and window cill.	
W10	Ground Floor	Exist (E)	Repair and make good to window - Replace rotten sections to match existing, to include external window frame and window cill.	
W11	Ground Floor	Exist (E)	Repair and make good to window - Replace rotten sections to match existing, to include external window frame and window cill.	

EXISTING

PROPOSED

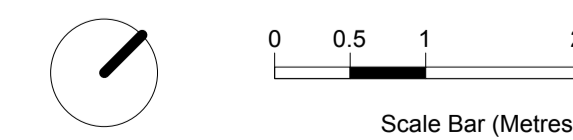

Hawkins\Brown

159 St John Street London EC1V 4QJ 020 7336 8030t
 mail@hawkinsbrown.com www.hawkinsbrown.com

Project
Confucius Institute
 15 Woburn Square
 London

Drawing
Ground Floor
 Existing - Proposed

Scale	Date
1:50 @A1	27.05.16
Drawn by	Checked by
LP	MT
Job Number	Status
1656	PL

Drawing No. & Revision
 1656_DWG_00_201

Revisions

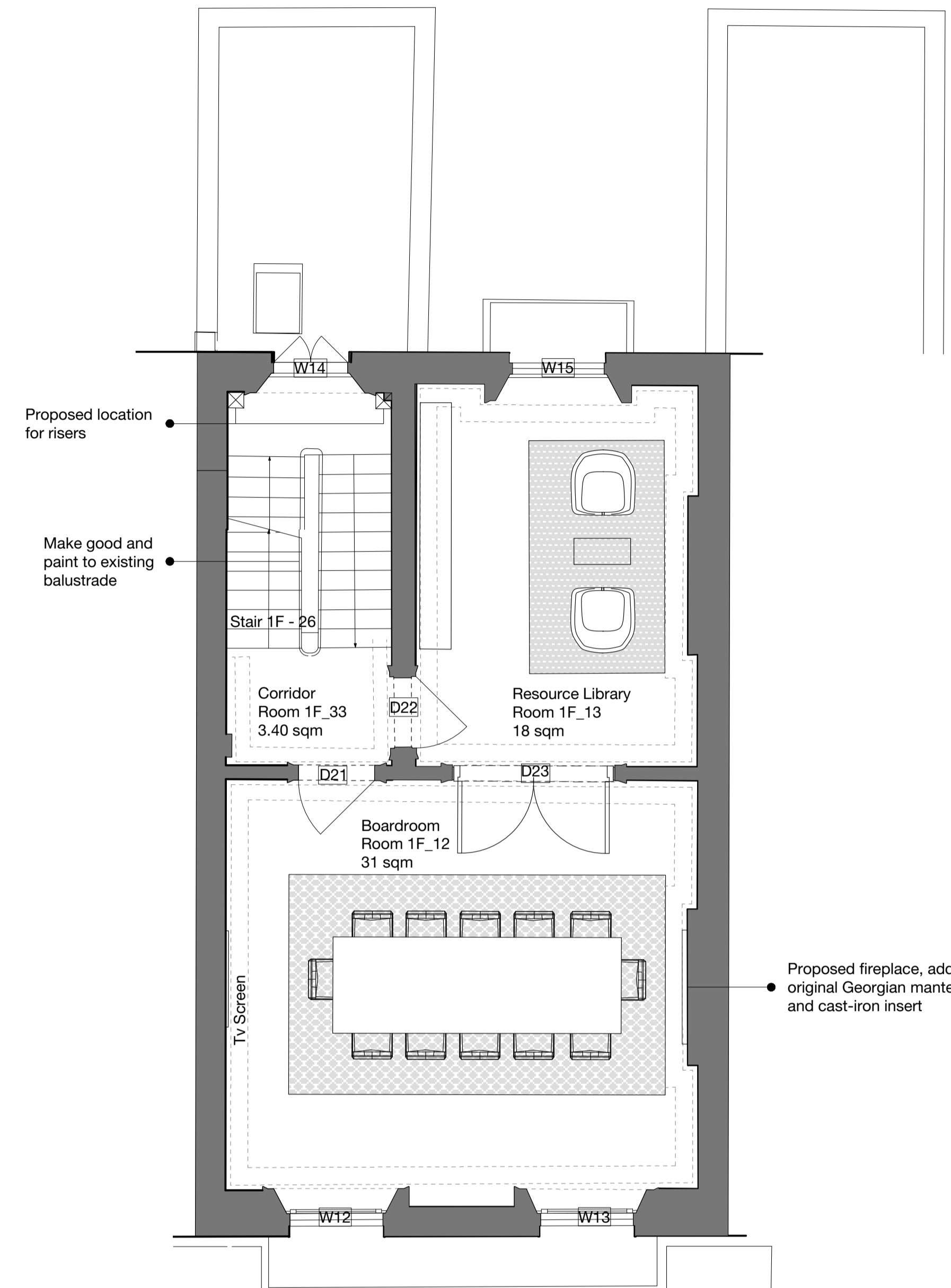
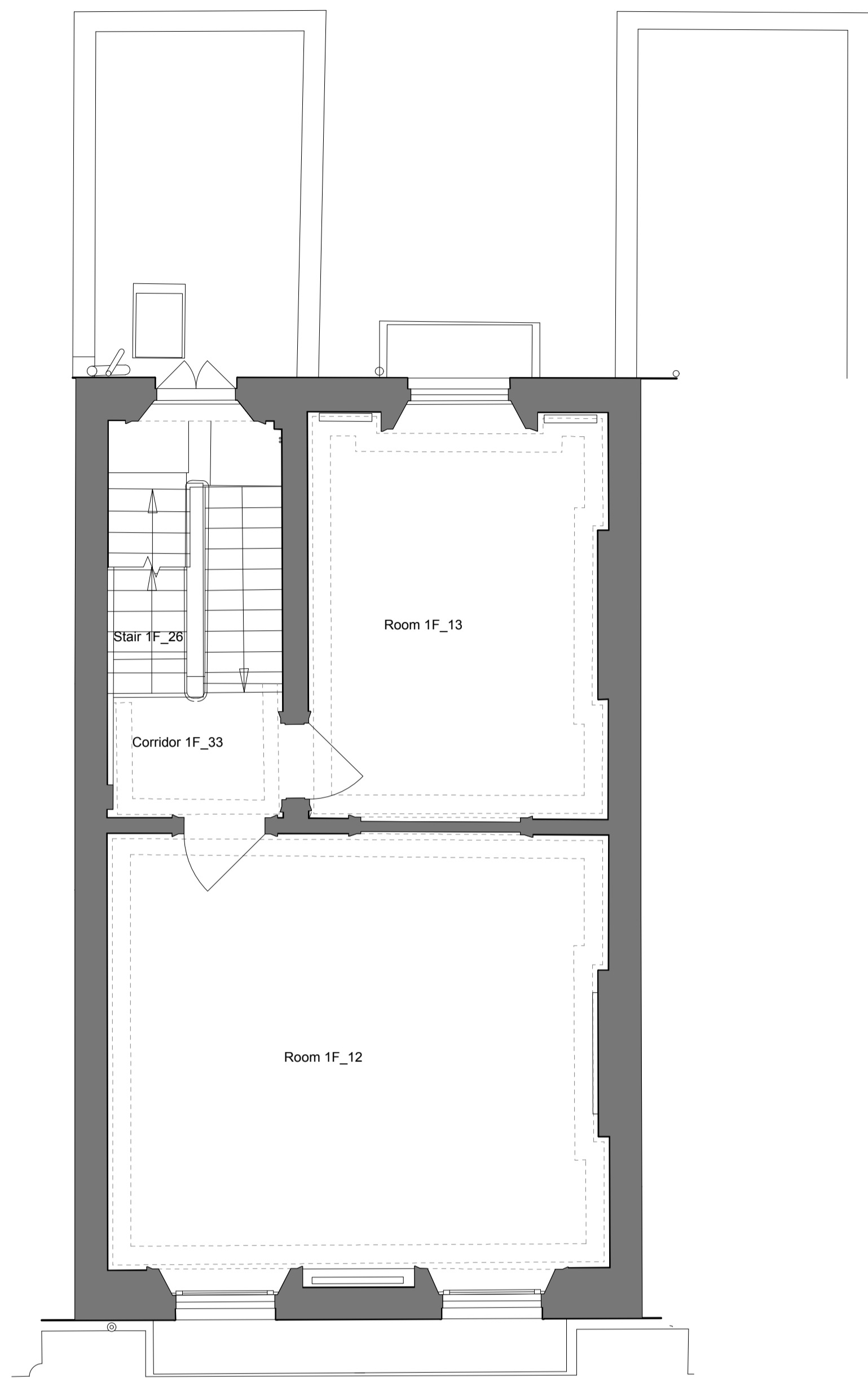

EXISTING

DOOR SCHEDULE

First Floor Door Schedule				
Door n	Position	Exist (E) / New (N)	Notes	Fire Rating
D21	First Floor	Exist (E)	Repair and restore existing door and architrave - Replace ironmongery	FD30(S) Free swing self closing
D22	First Floor	Exist (E)	Repair and restore existing door and architrave - Replace ironmongery	FD30(S) Free swing self closing
D23	First Floor	New (N)	New door	

WINDOW SCHEDULE

First Floor Window Schedule				
Window n	Position	Exist (E) / New (N)	Notes	Fire Rating
W12	First Floor	Exist (E)	Repair and make good to shutters, window frame and cill	
W13	First Floor	Exist (E)	Repair and make good to shutters, window frame and cill	
W14	First Floor	Exist (E)	Repair and make good to shutters, window frame and cill	
W15	First Floor	Exist (E)	Repair and make good to shutters, window frame and cill	

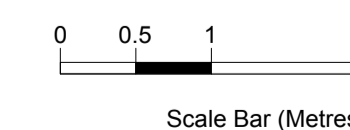

Hawkins\Brown

159 St John Street London EC1V 4QJ 020 7336 8030t
 mail@hawkinsbrown.com www.hawkinsbrown.com

Project
Confucius Institute
 15 Woburn Square
 London

Drawing
First Floor
 Existing - Proposed

Scale: **1:50 @A1** Date: **27.05.16**

Drawn by: **LP** Checked by: **MT**

Job Number: **1656** Status: **PL**

Drawing No. & Revision
1656_DWG_00_202_PL

No implied license exists. This drawing should not be used to calculate areas for the purposes of valuation. Do not scale this drawing. All dimensions to be checked on site by the contractor and such dimensions to be their responsibility. All work must comply with relevant British Standards and Building Regulations requirements. Drawing errors and omissions to be reported to the architect.

Revisions

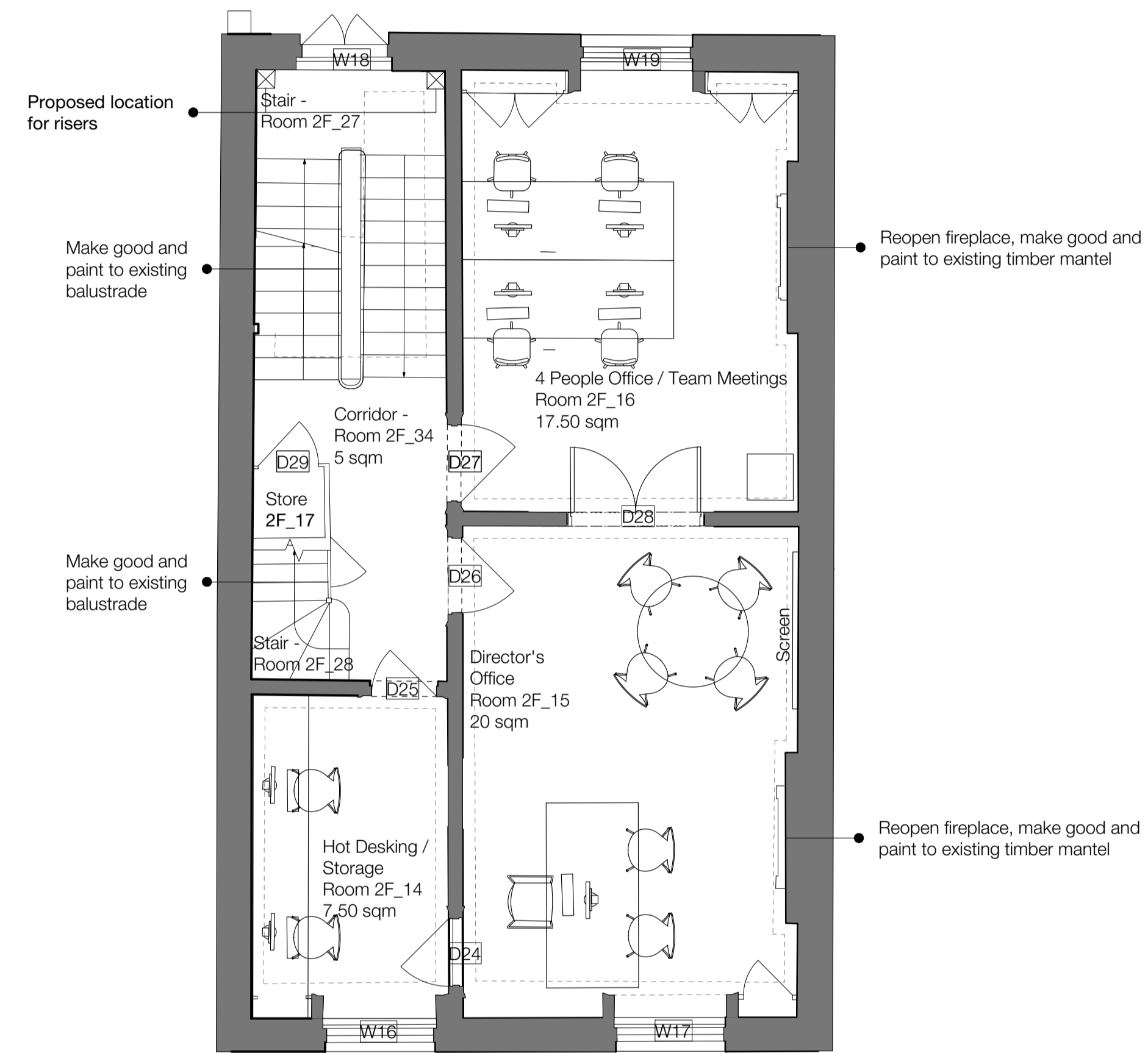
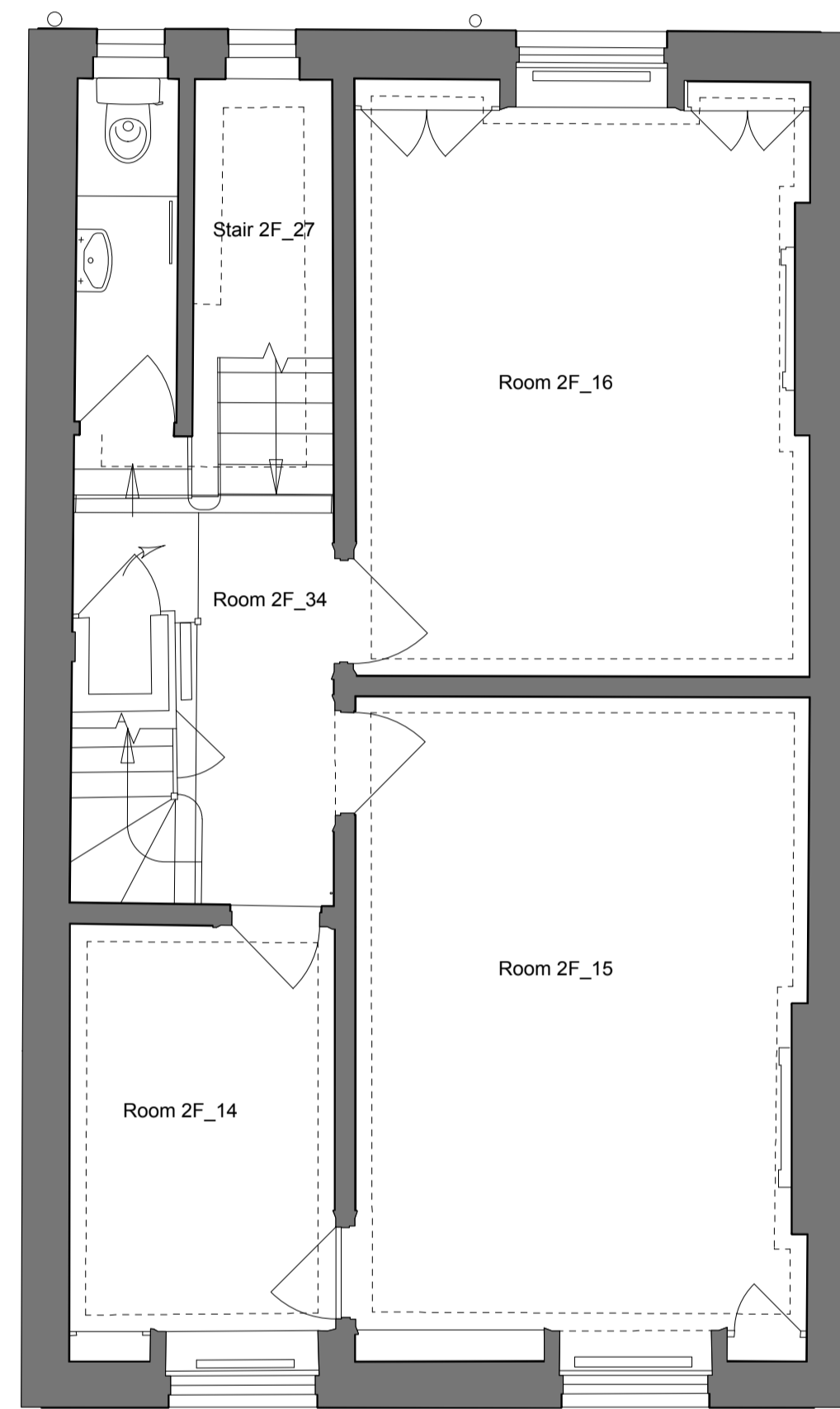

DOOR SCHEDULE

Second Floor Door Schedule				
Door n	Position	Exist (E) / New (N)	Notes	Fire Rating
D24	Second Floor	Exist (E)	Repair and restore existing door and architrave - remove plywood cladding - restore moulding to match existing	
D25	Second Floor	Exist (E)	Repair and restore existing door and architrave - remove plywood cladding - restore moulding to match existing	FD30(S) Free swing self closing
D26	Second Floor	Exist (E)	Repair and restore existing door and architrave - remove plywood cladding - restore moulding to match existing	FD30(S) Free swing self closing
D27	Second Floor	Exist (E)	Repair and restore existing door and architrave - remove plywood cladding - restore moulding to match existing	FD30(S) Free swing self closing
D28	Second Floor	New (N)	New door	
D29	Second Floor	Exist (E)	Repair and restore existing door and architrave - remove plywood cladding - restore moulding to match existing	FD30(S) Free swing self closing

WINDOW SCHEDULE

Second Floor Window Schedule				
Window n	Position	Exist (E) / New (N)	Notes	Fire Rating
W16	Second Floor	Exist (E)	Repair and make good to window - Replace rotten sections to match existing, to include external window frame, cill and panel below cill.	
W17	Second Floor	Exist (E)	Repair and make good to window - Replace rotten sections to match existing, to include external window frame, cill and panel below cill.	
W18	Second Floor	New (N)	New window, window frame and cill to match early 19th century sash windows	
W19	Second Floor	Exist (E)	Repair and make good to window - Replace rotten sections to match existing, to include external window frame, cill and panel below cill.	

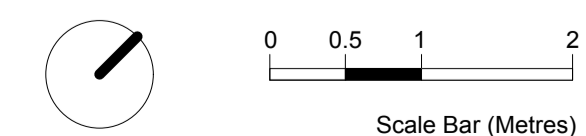

Hawkins\Brown

159 St John Street London EC1V 4QJ 020 7336 8030t
 mail@hawkinsbrown.com www.hawkinsbrown.com

Project
Confucius Institute
 15 Woburn Square
 London

Drawing
Second Floor
 Existing - Proposed

Scale	Date
1:50 @A1	27.05.16
Drawn by	Checked by
LP	MT
Job Number	Status
1656	PL

Drawing No. & Revision
1656_DWG_00_204

No implied license exists. This drawing should not be used to calculate areas for the purposes of valuation. Do not scale this drawing. All dimensions to be checked on site by the contractor and such dimensions to be their responsibility. All work must comply with relevant British Standards and Building Regulations requirements. Drawing errors and omissions to be reported to the architect.

Revisions

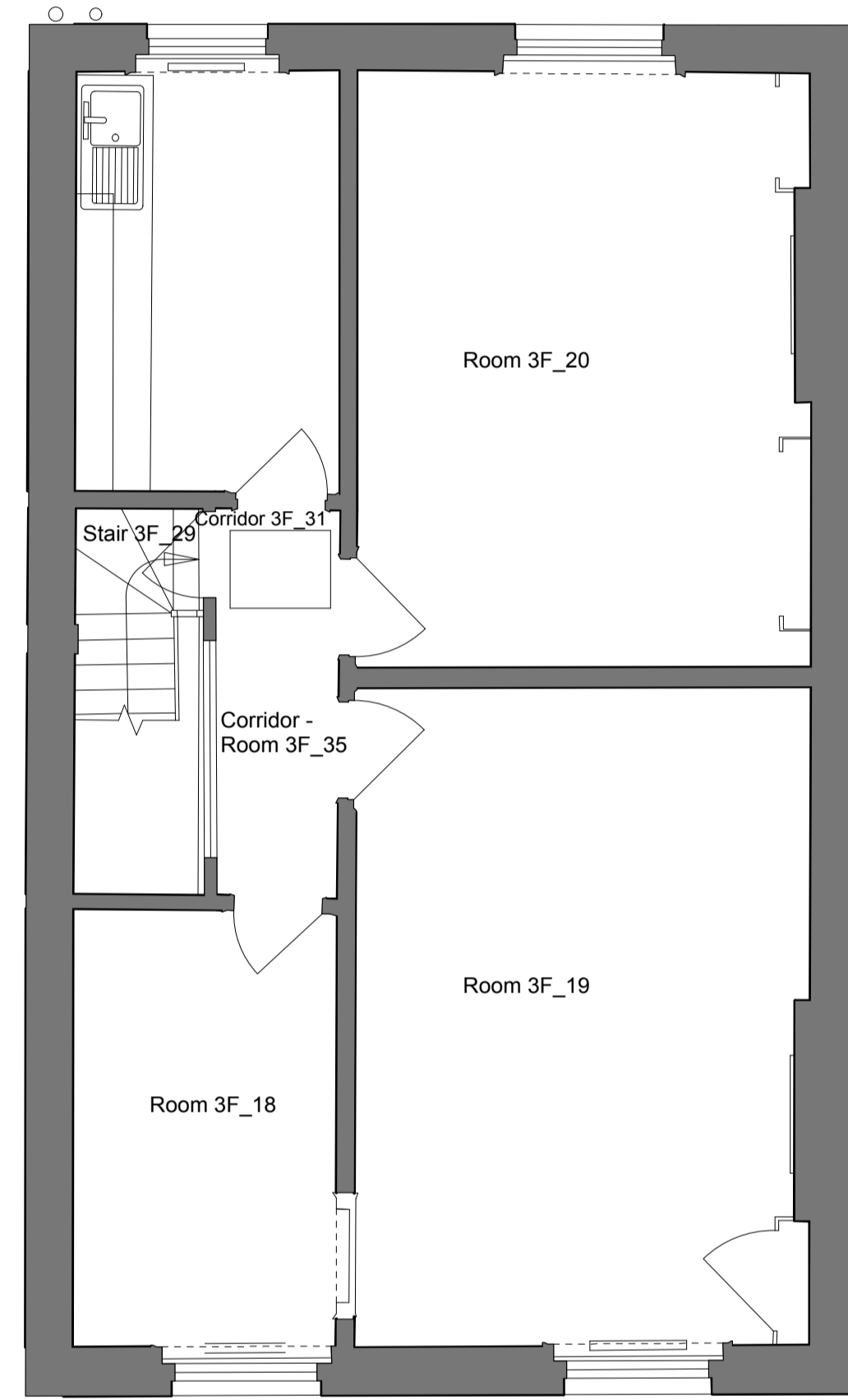

EXISTING

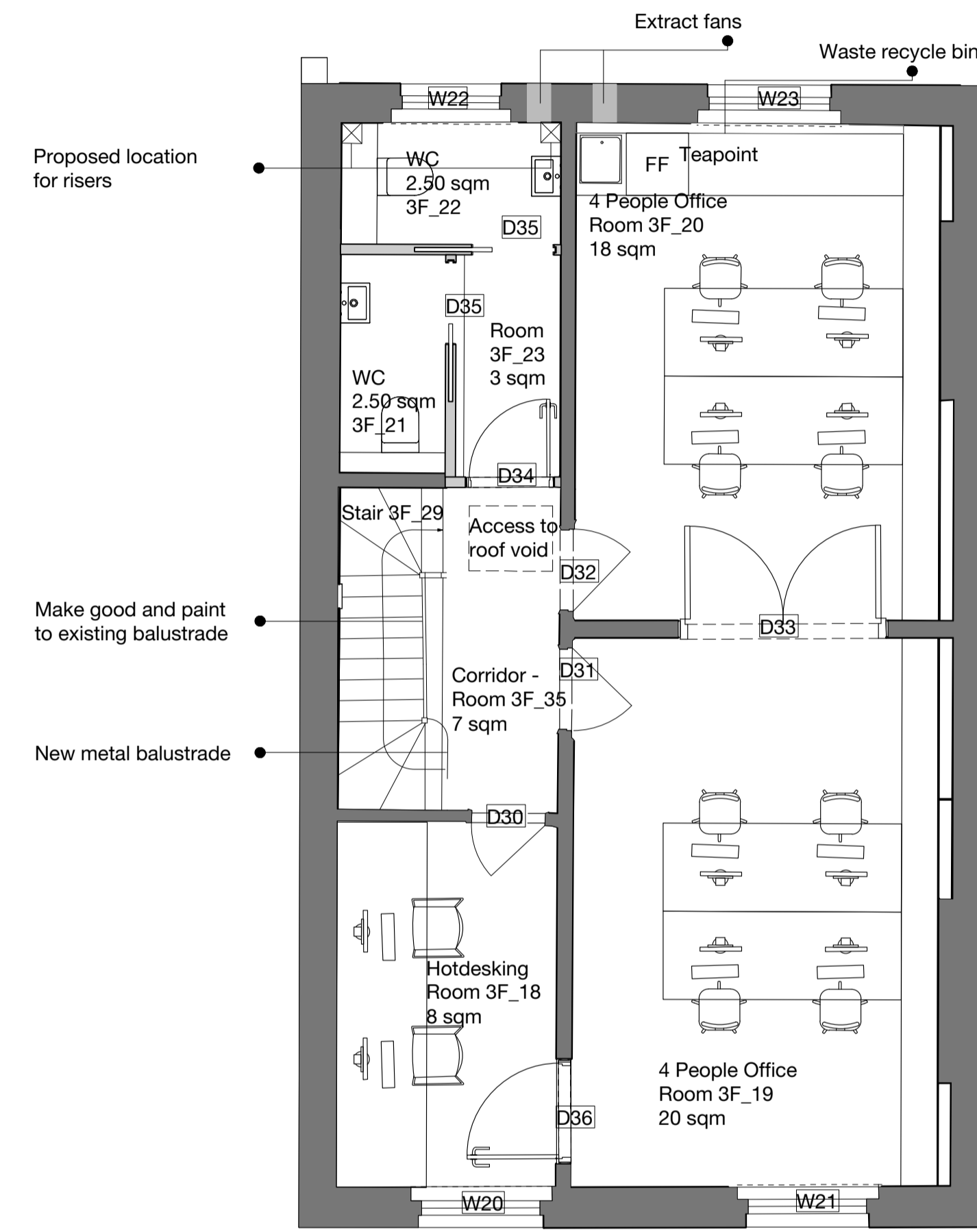

PROPOSED

DOOR SCHEDULE

First Floor Door Schedule				
Door n	Position	Exist (E) / New (N)	Notes	Fire Rating
D30	Third Floor	Exist (E)	Repair and restore existing door and architrave - Replace ironmongery	FD30(S) Free swing self closing
D31	Third Floor	Exist (E)	Repair and restore existing door and architrave - Replace ironmongery	FD30(S) Free swing self closing
D32	Third Floor	Exist (E)	Repair and restore existing door and architrave - Replace ironmongery	FD30(S) Free swing self closing
D33	Third Floor	New (N)	New door	
D34	Third Floor	New (N)	New door	FD30(S) Free swing self closing
D35	Third Floor	New (N)	New sliding door	
D36	Third Floor	New (N)	Keep architrave, add new door	

WINDOW SCHEDULE

First Floor Window Schedule				
Window n	Position	Exist (E) / New (N)	Notes	Fire Rating
W20	Third Floor	Exist (E)	Repair and make good to shutters, window frame, cill and panel below cill, cords and weights	
W21	Third Floor	Exist (E)	Repair and make good to shutters, window frame, cill and panel below cill, cords and weights	
W22	Third Floor	Exist (E)	Repair and make good to shutters, window frame, cill and panel below cill, cords and weights	
W23	Third Floor	Exist (E)	Repair and make good to shutters, window frame, cill and panel below cill, cords and weights	

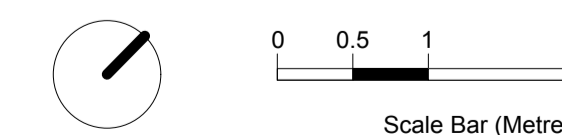

Hawkins\Brown

159 St John Street London EC1V 4QJ 020 7336 8030t
 mail@hawkinsbrown.com www.hawkinsbrown.com

Project
 Confucius Institute
 15 Woburn Square
 London

Drawing
 Third Floor
 Existing - Proposed

Scale
 1:50 @A1
 Date
 27.05.16

Drawn by
 LP
 Checked by
 MT

Job Number
 1656
 Status
 PL

Drawing No. & Revision
 1656_DWG_00_205