

GENERAL NOTES
 All drawings are based on survey information provided by others. Scott Brownrigg cannot be held responsible for the accuracy of this information, the legal boundary or site demise. This should be checked on site and against legal records.

Revision	Description	Drawn	Date	Checked
2	Issued for listed building consent	DMV	2015-07-10	MJM
1	Issued for listed building consent	DMV	2015-07-07	MJM



**SCOTT
BROWNRIGG**

Mount Anvil
 St Catherine's Court
 46-48 Portsmouth Road
 Guildford GU2 4DU
 T +44 (0)1483 568886
 F +44 (0)1483 575830
 W scottbrownrigg.com

Client's Name
Mount Anvil

Job Title
Kidderpore Avenue

Drawing Title
**Skeel House
Existing Third Floor Plan Layout
and Roof Plan**

Scale
1 : 100 @A1

Scale 1:100
Job No
157780
Drawing No
LB-SK-EX-102

Status
**FOR LISTED BUILDING
CONSENT**

Rev
2

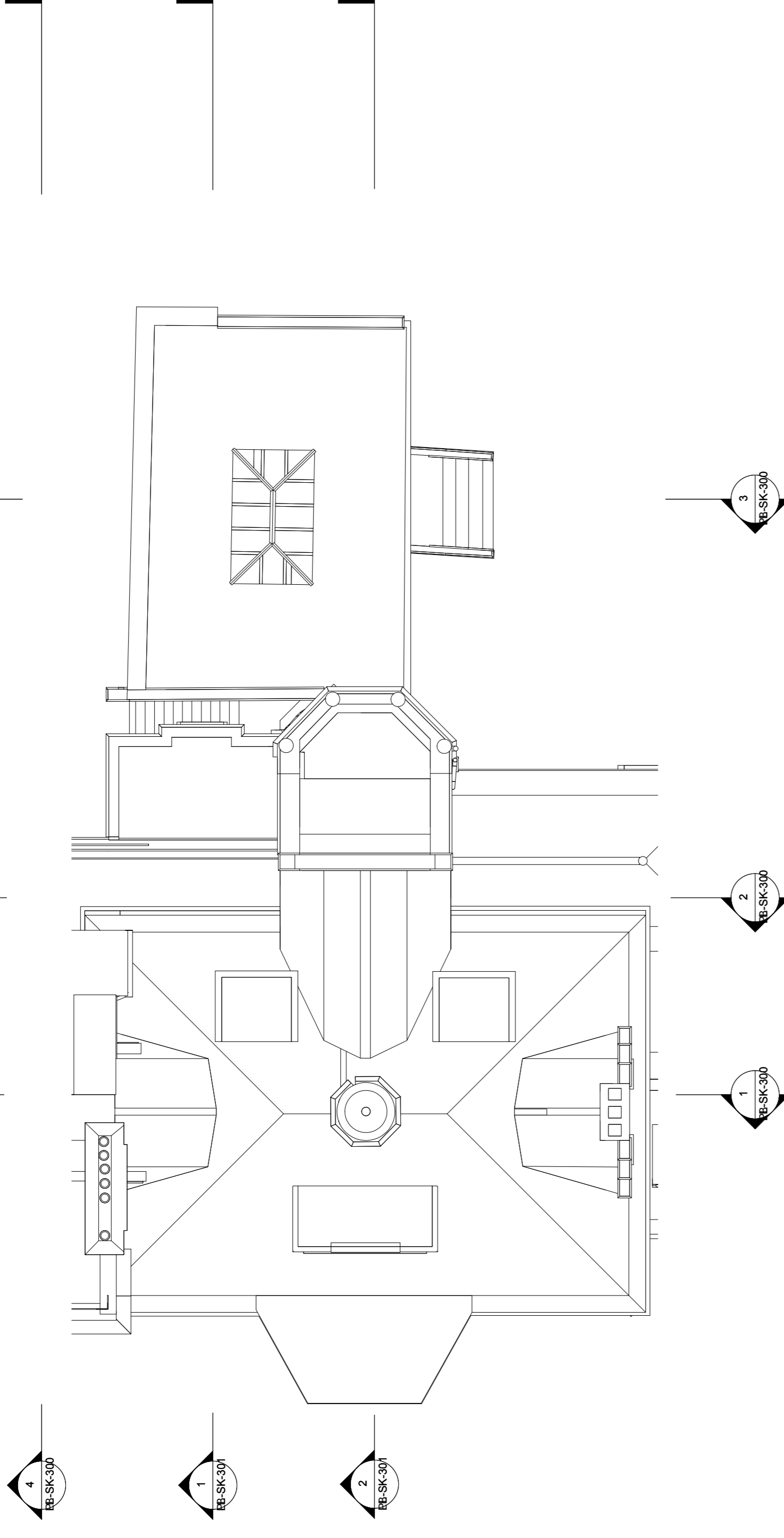

2 Existing Roof Plan
1 : 100

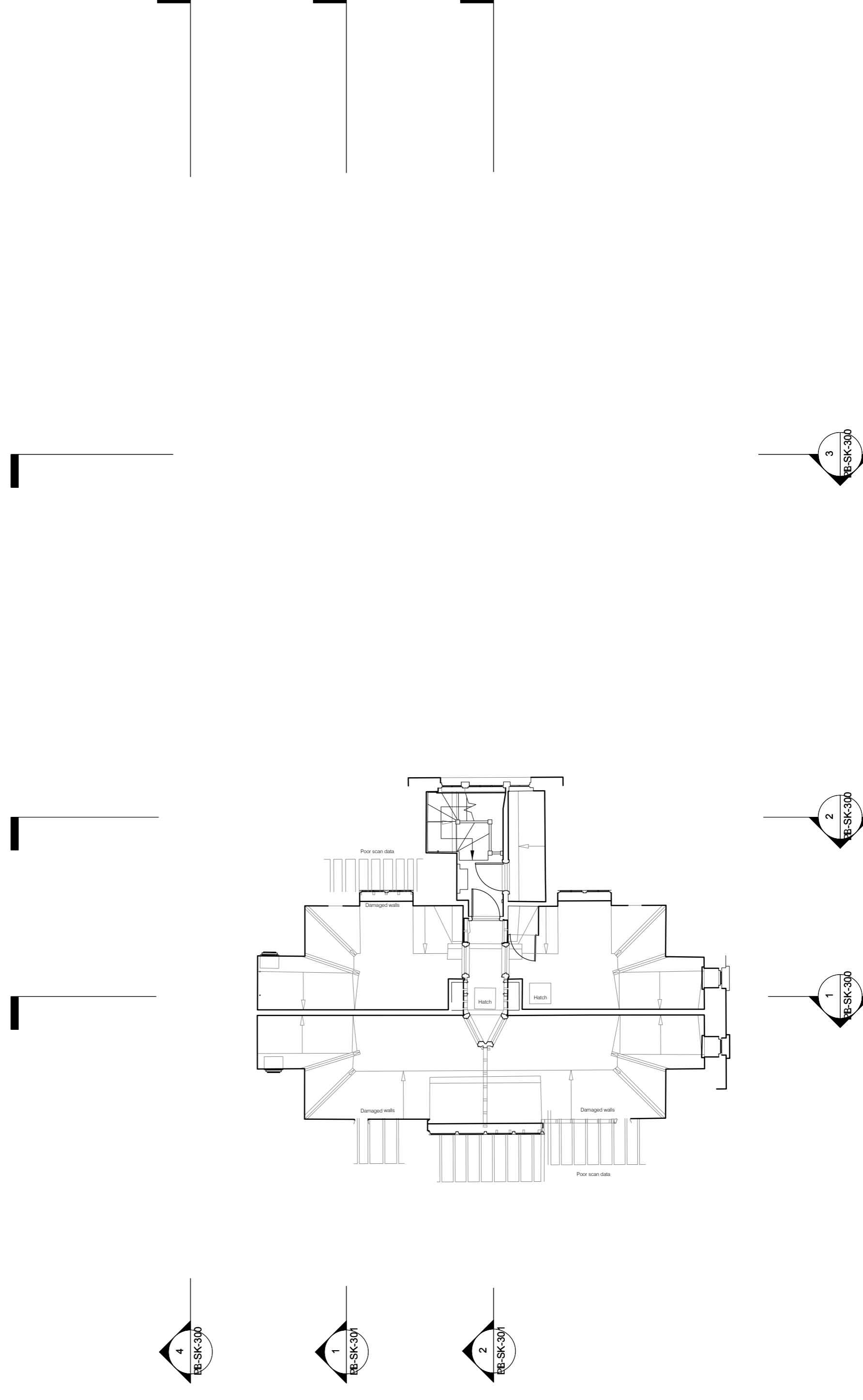

1 Existing Third Floor Plan Layout
1 : 100