

This drawing is the property of Richard Mitzman Architects. No disclosure or copy of it may be made without the written permission of Richard Mitzman Architects.

- Do not scale this drawing.
- All dimensions and levels to be checked on site.
- Discrepancies to be reported to Richard Mitzman Architects before proceeding.
- If in any doubt about information on this drawing contact Richard Mitzman Architects.

Revisions

A 18.08.15 Issued For Planning

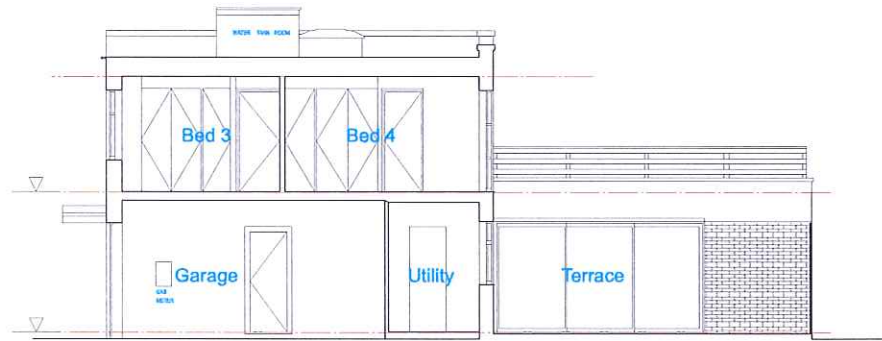

1 Existing East Elevation (Side)

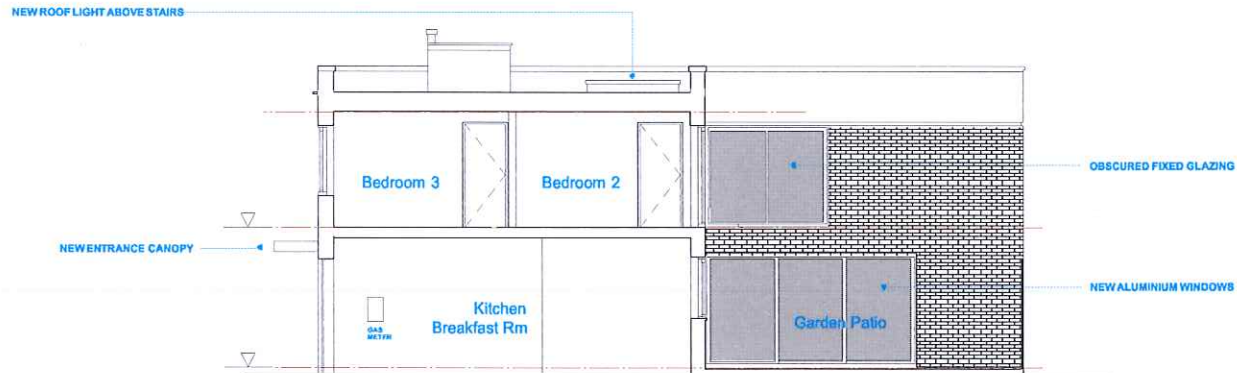

2 Proposed East Elevation (Side)

0 1 5m

RICHARD MITZMAN architects llp

020 7722 8525 Unit 1 Pinrose Mews
 mal@richardmitzman.com Sharpleshall Street
 www.richardmitzman.com London NW1 8YW

client
 Mr & Mrs Camilla Gyldmark

project
 116 King Henry's Road
 London NW3 3SN

drawing title
 East Elevations

status
 Planning

scale 1:100 drawn by RR

date created 20.07.15 file reference -

drawing no. 247-DWG-121 revision A