

This drawing is the property of Richard Mitzman Architects. No disclosure or copy of it may be made without the written permission of Richard Mitzman Architects.

- Do not scale this drawing.
- All dimensions and levels to be checked on site.
- Discrepancies to be reported to Richard Mitzman Architects before proceeding.
- If in any doubt about information on this drawing contact Richard Mitzman Architects.

Revisions

A 18.08.15 Issued For Planning

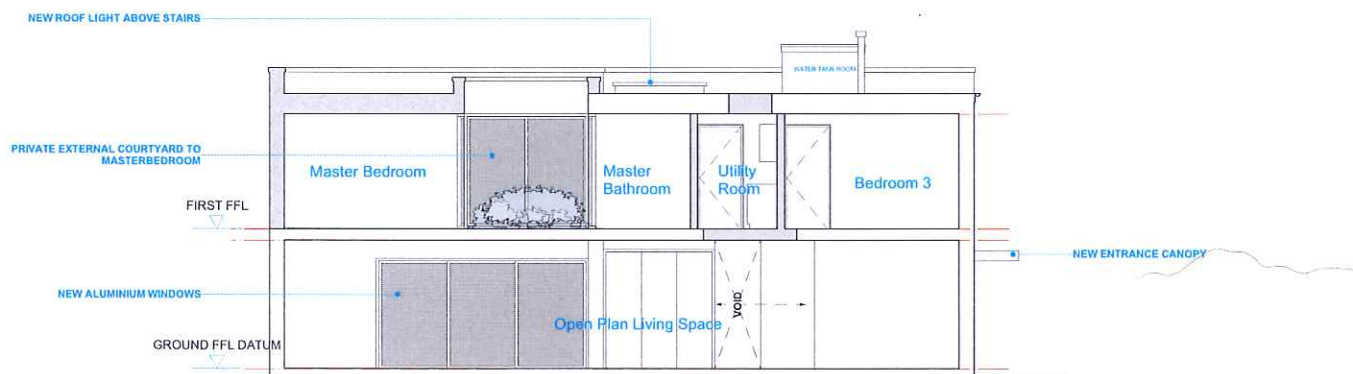

**RICHARD MITZMAN architects llp**

020 7722 8525 Unit 1, Priore Mews  
 mo@richardmitzman.com Sharp'shall Street  
 www.richardmitzman.com London NW1 6YW

client  
 Mr & Mrs Camilla Gylmark

project  
 116 King Henry's Road  
 London NW3 3SN

drawing title  
 Proposed Sections

status  
 Planning

scale 1:100 drawn by RR

date created 20.07.15 file reference --

drawing no. 247-DWG-110 revision

A