© This drawing is the property of Richard Mitzman Architects. No disclosure or copy of it may be made without the written permission of Richard Mitzman Architects.

- Do not scale this drawing.
- All dimensions and levels to be checked on site.
- Discrepancies to be reported to Richard Mitzman Architects before proceeding.
- If in any doubt about information on this drawing contact Richard Mitzman Architects.

Revisions

A 18.08.15 Issued For Planning

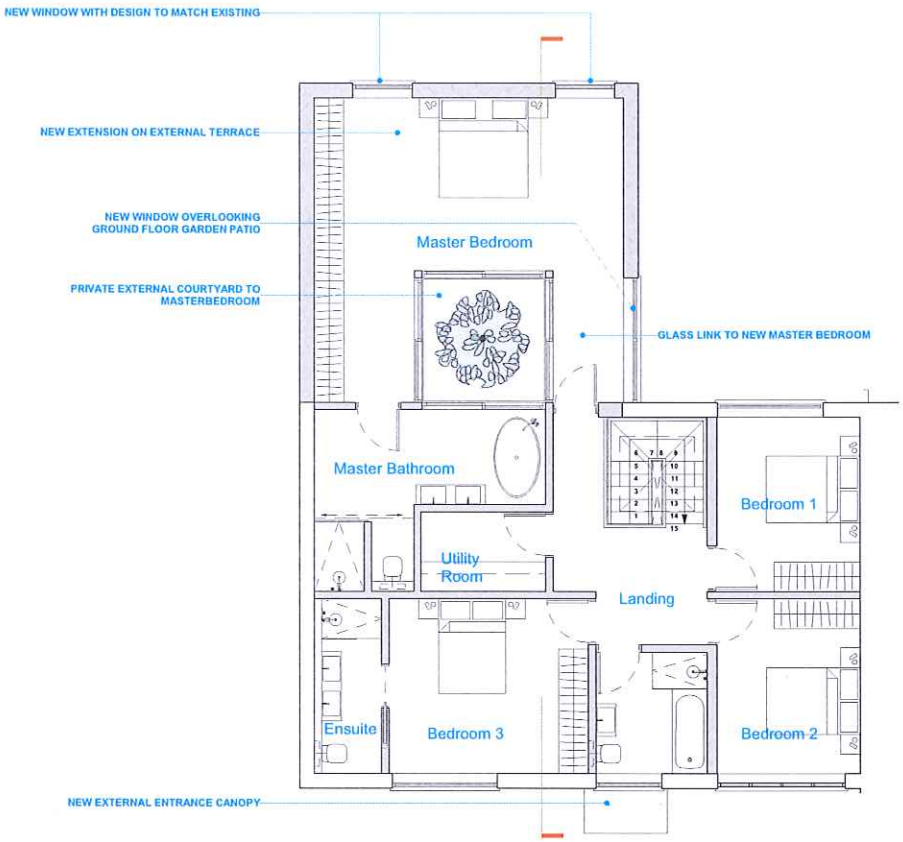

NEW STRUCTURE

0 1 5m

RICHARD MITZMAN architects llp
020 7722 8525
mail@richardmitzman.com
www.richardmitzman.com
Unit 1 Primrose Mews
Sharpleshall Street
London NW1 8YW

client
Mr & Mrs Camilla Gyldmark

project
116 King Henry's Road
London NW3 3SN

drawing title
Proposed First Floor Plan

status
Planning

scale	drawn by
1:100	RR
date created	**file reference**
20.07.15	--
drawing no.	**revision**
247-DWG-101-01	A