

This drawing is the property of Richard Mitzman Architects. No disclosure or copy of it may be made without the written permission of Richard Mitzman Architects.

- Do not scale this drawing.
- All dimensions and levels to be checked on site.
- Discrepancies to be reported to Richard Mitzman Architects before proceeding.
- If in any doubt about information on this drawing contact Richard Mitzman Architects.

Revisions
A 18.08.15 Issued For Planning

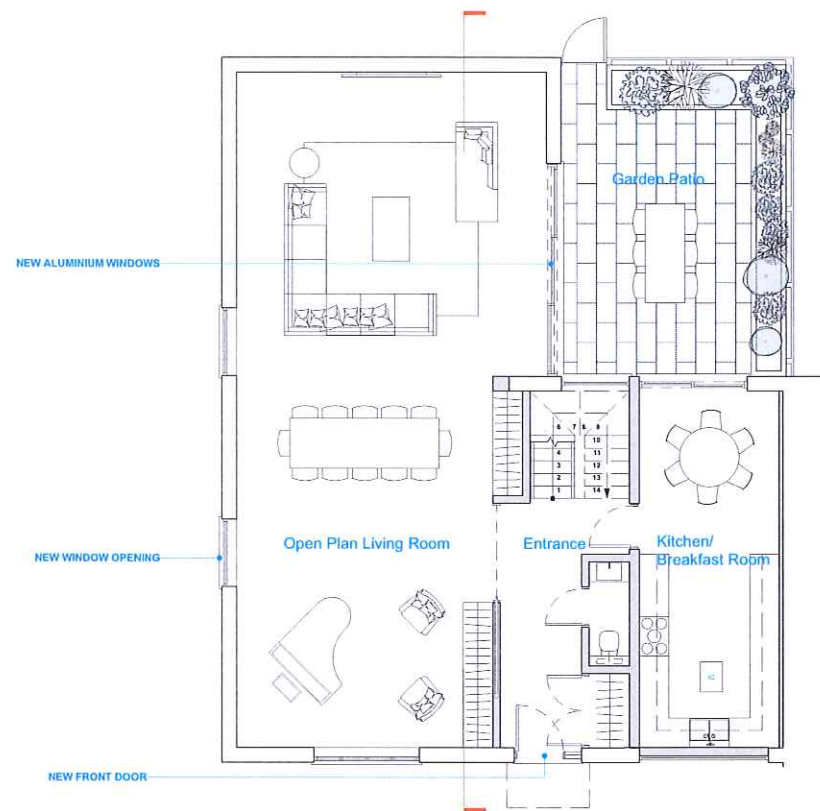

 NEW STRUCTURE



RICHARD MITZMAN architects llp
 020 7722 8525 Unit 1 Priory Mews
 rma@richardmitzman.com Sharpleshal Street
 www.richardmitzman.com London NW1 8YW

client
 Mr & Mrs Camilla Gylmark

project
 116 King Henry's Road
 London NW3 3SN

drawing title
 Proposed Ground Floor Plan

status
 Planning

scale drawn by
 1:100 RR

date created file reference
 20.07.15 --

drawing no.	revision
247-DWG-100-00	A