

notes  
 This drawing is submitted as part of a planning, listed building or conservation area consent application and is not intended for any other purpose.  
 All plans, sections & elevations are based on measured readings and any scaled dimension should not be relied upon to give an accurate measurement.

symbol key

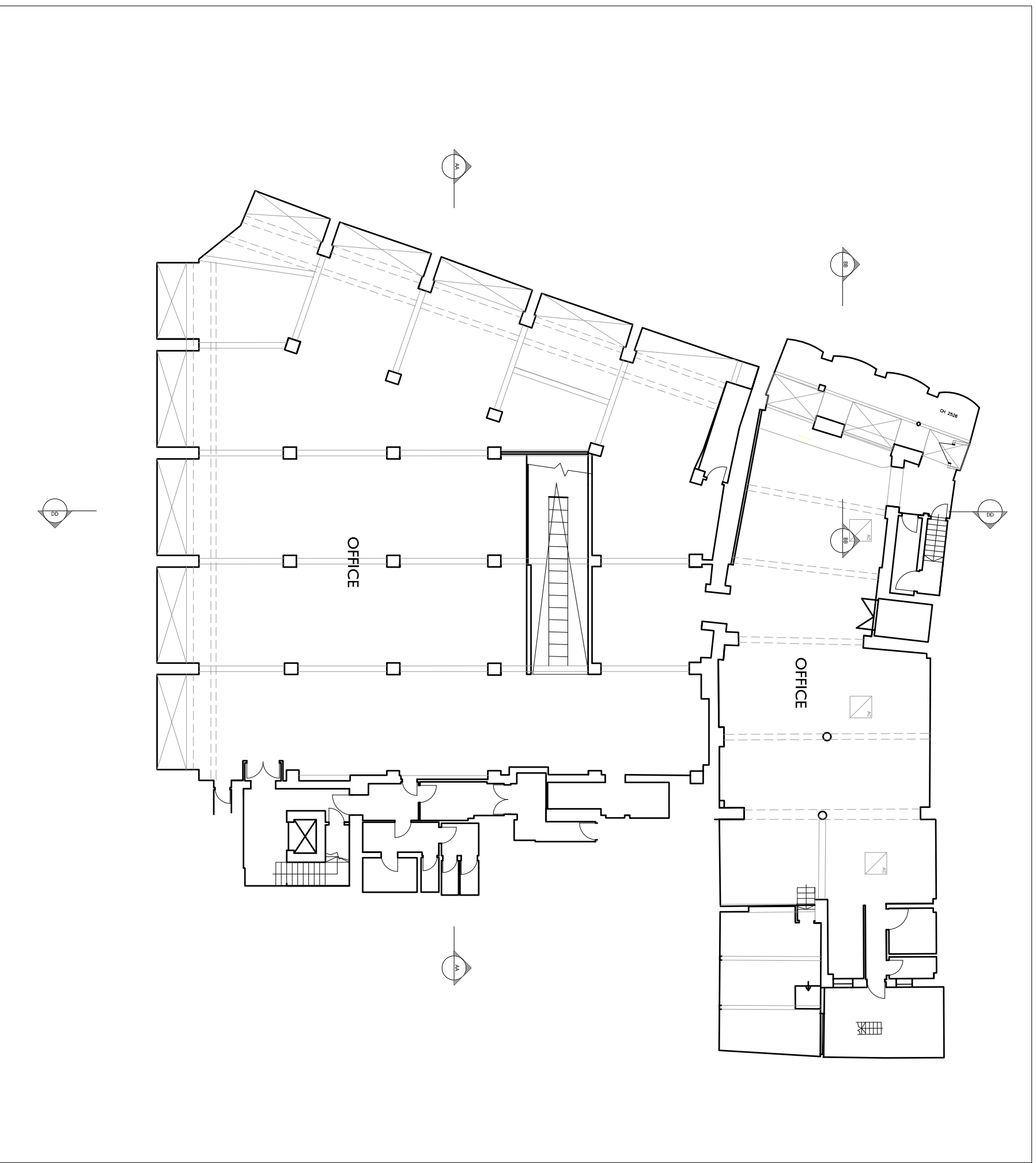

EXISTING LOWER GROUND FLOOR 1:100

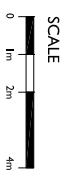

Revisions  
 First Iss. 15/09/16  
 Rev A 23/09/16

Drawn By Checked By  
 WJ JB  
 WJ JB

status  
**PLANNING**

drawing no	rev
16D PL EXT 02	A

drawing name  
**EXISTING LOWER GROUND FLOOR**

project  
**184 - 192 DRUMMOND ST, NW1**

scale  
**1:100 @A1 / 1:200@A3**

**urban mesh design ltd**  
 91NEWBURY STREET, LONDON, EC1A 7HU  
 project@urbanmesh.com

T 02074600939

notes  
 This drawing is submitted as part of a planning, listed building or conservation area consent application and is not intended for any other purpose.  
 All plans, sections & elevations are based on measured readings and any scaled dimension should not be relied upon to give an accurate measurement.

symbol key

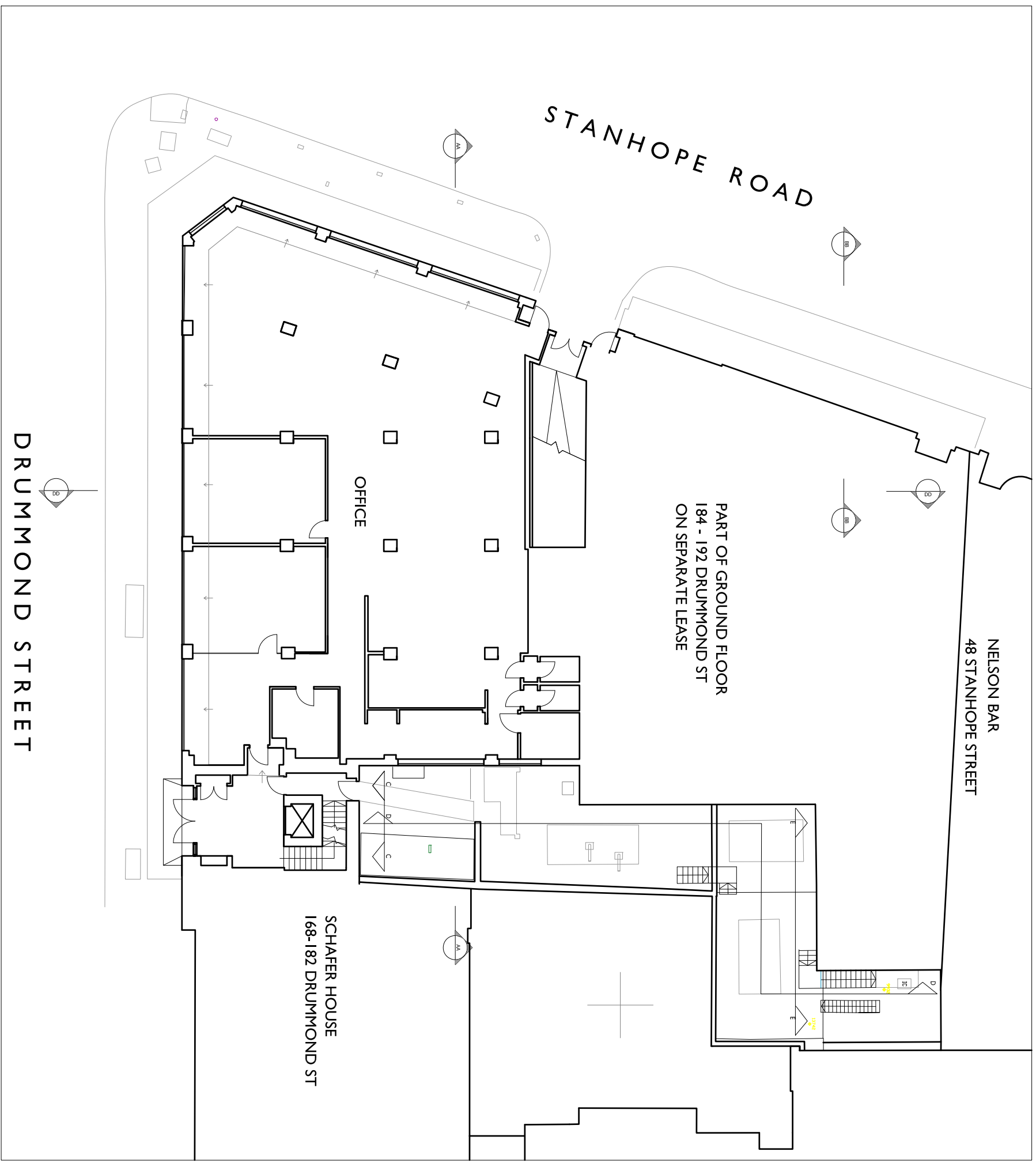

EXISTING GROUND FLOOR 1:100

DRUMMOND STREET

STANHOPE ROAD

NELSON BAR  
48 STANHOPE STREET

PART OF GROUND FLOOR  
184 - 192 DRUMMOND ST  
ON SEPARATE LEASE

OFFICE

SCHAFFER HOUSE  
168-182 DRUMMOND ST

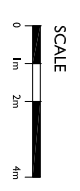

Revisions  
 First Iss. 15/09/16  
 Rev A 23/09/16

Drawn By WJ  
 Checked By JB

status  
**PLANNING**

drawing no	rev
16D PL EXT 03	A

drawing name  
**EXISTING GROUND FLOOR**

project  
**184 - 192 DRUMMOND ST, NW1**

scale  
**1:100 @A1 / 1:200 @A3**

**urban mesh design ltd**  
 91NEWBURY STREET, LONDON, EC1A 7HU  
 PROJECT@URBANMESH.COM

T 02074600939

notes  
 This drawing is submitted as part of a planning, listed building or conservation area consent application and is not intended for any other purpose.  
 All plans, sections & elevations are based on measured readings and any scaled dimension should not be relied upon to give an accurate measurement.

symbol key

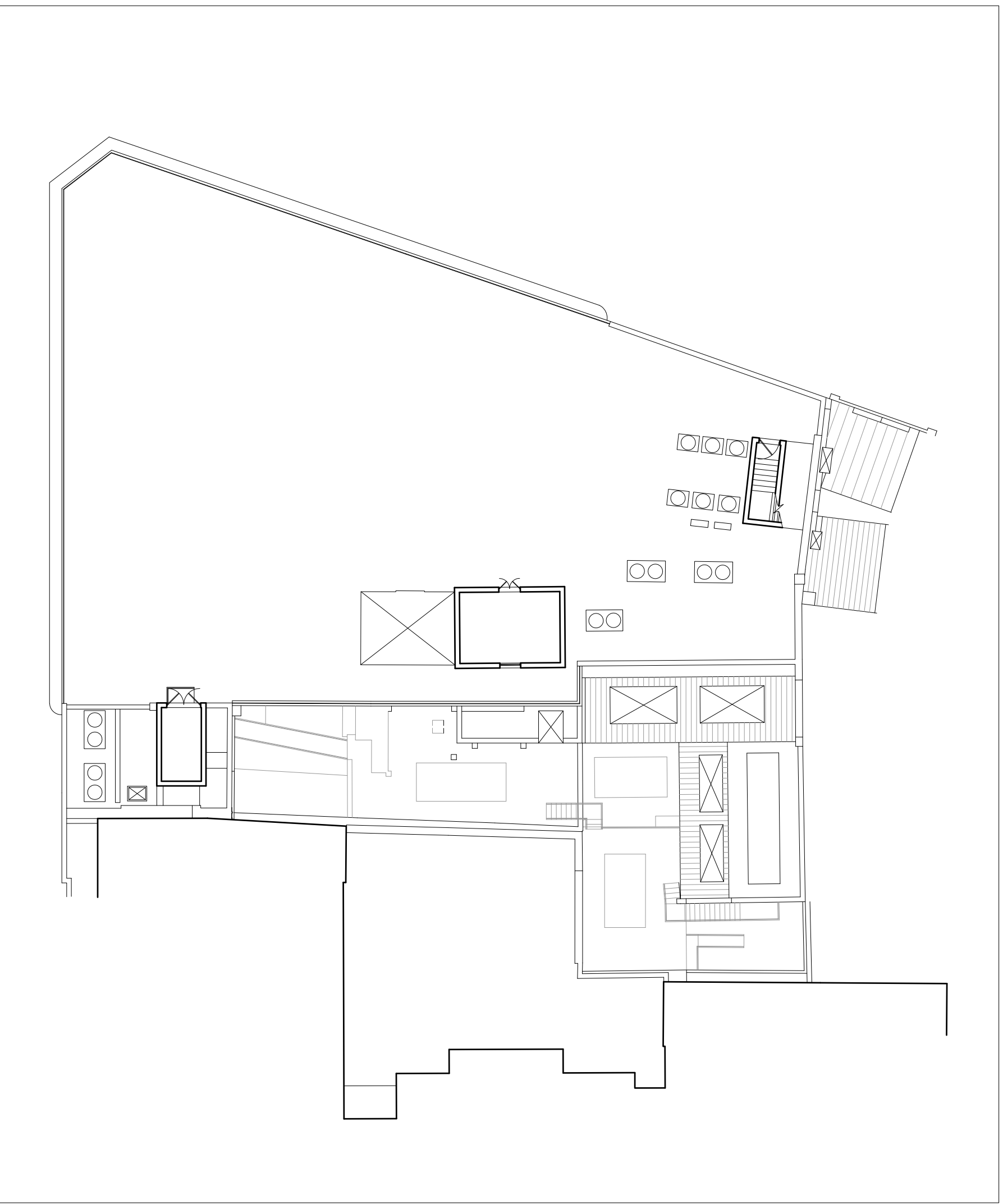

EXISTING ROOF PLAN 1:100

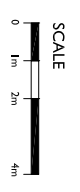

Revisions  
 First Iss. 15/9/16  
 Drawn By WJ  
 Checked By JB

drawing no	rev
16D PL EXT 04	-

drawing name  
 EXISTING ROOF PLAN

project  
 184 - 192 DRUMMOND ST, NW1

scale  
 1:100 @A1 / 1:200 @A3

urban mesh design ltd  
 91NEWBURY STREET, LONDON, EC1A 7HU  
 project@urbanmesh.com  
 T 02034600310

notes  
 This drawing is submitted as part of a planning, listed building or conservation area consent application and is not intended for any other purpose.  
 All plans, sections & elevations are based on measured readings and any scaled dimension should not be relied upon to give an accurate measurement.

symbol key

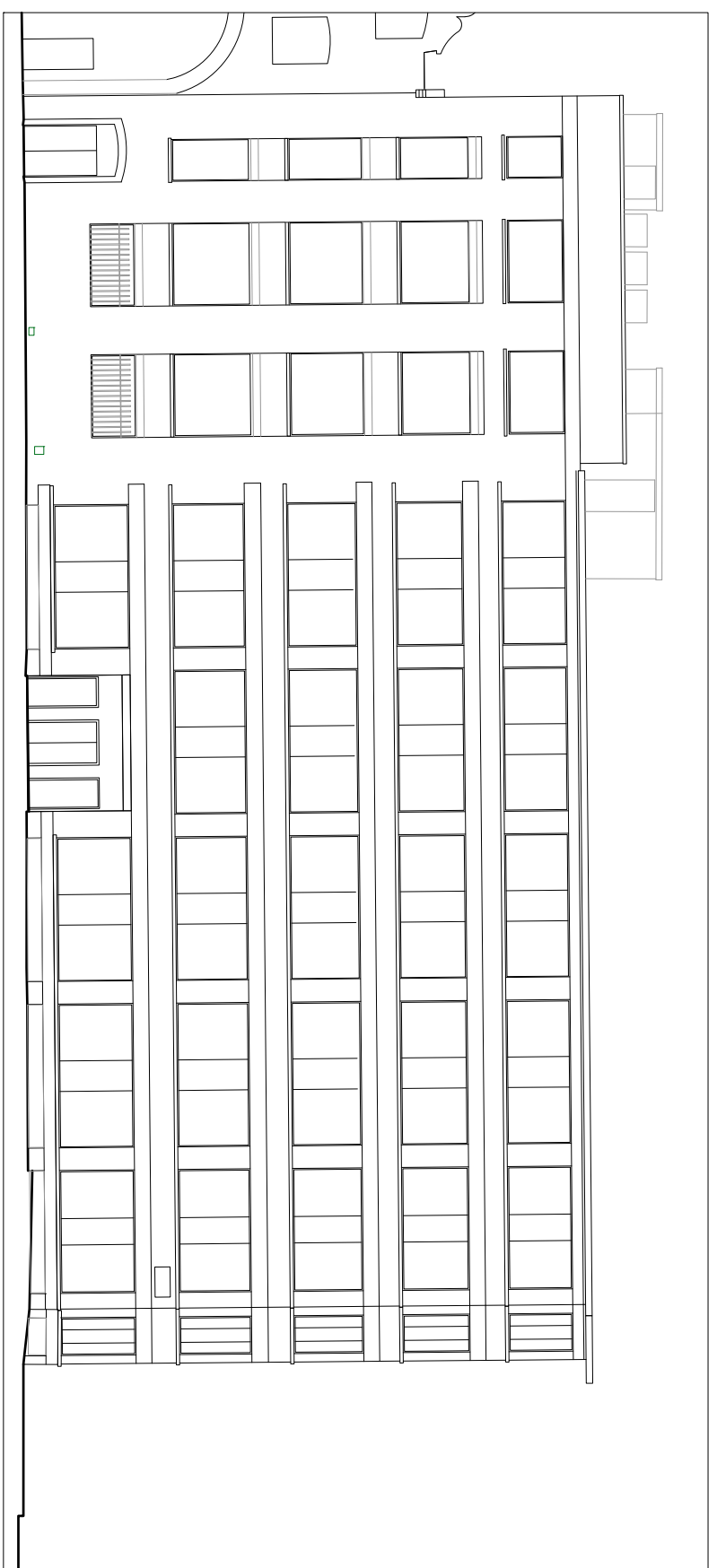

EXISTING STANHOPE ROAD ELEVATION 1:100

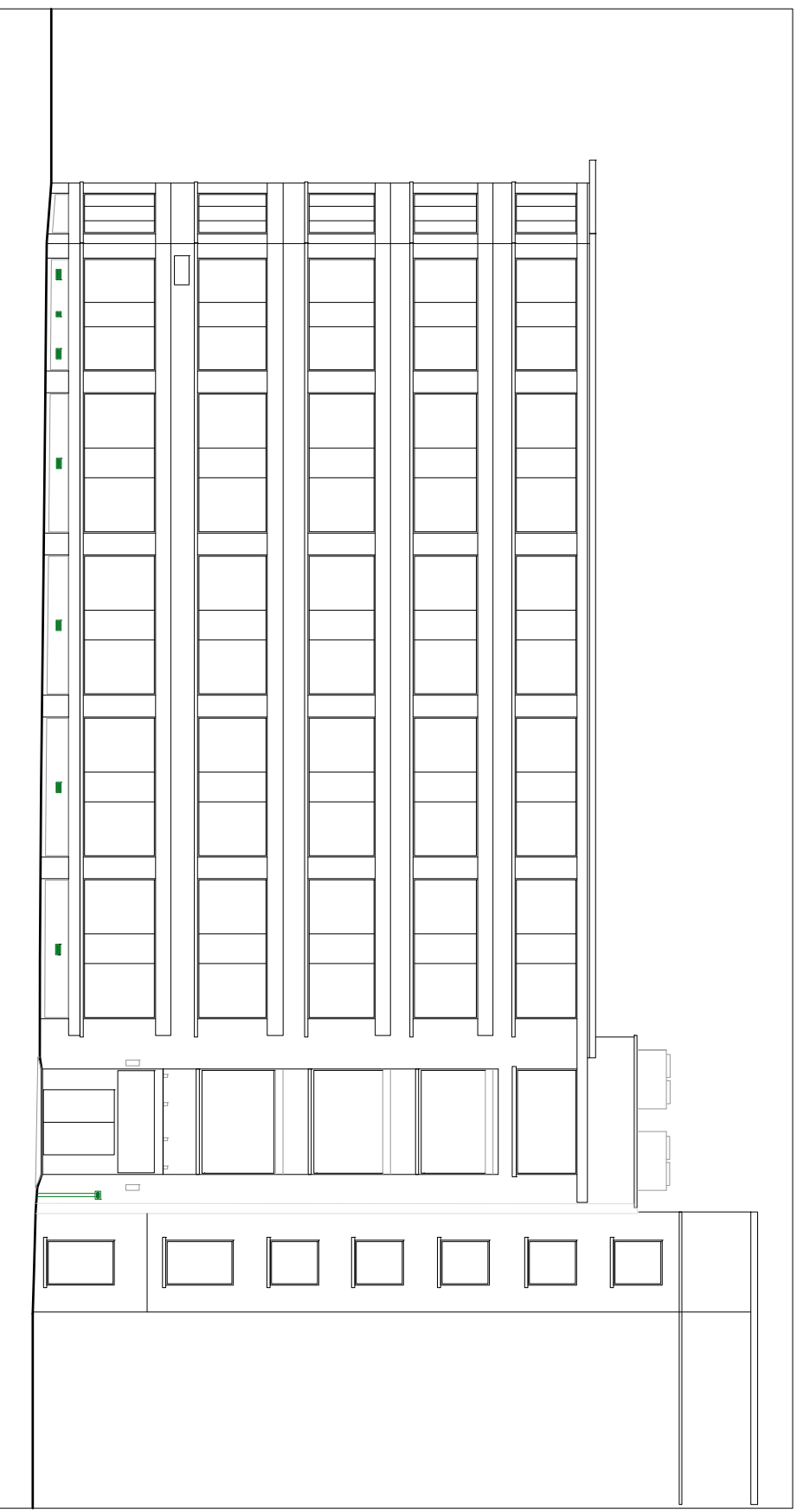

EXISTING DRUMMOND STREET ELEVATION 1:100

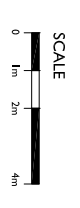

Revisions  
 First Iss. 15/09/16  
 Drawn By: WJ  
 Checked By: JB

status  
**PLANNING**  
 drawing no  
 16D PL EXT 05  
 rev  
 -

drawing name  
**EXISTING ELEVATIONS**  
 project  
 184 - 192 DRUMMOND ST, NW1  
 scale  
 1:100 @A1 / 1:200 @A3

**urban mesh design ltd**  
 91NEWBURY STREET, LONDON, EC1A 7HU  
 project@urbanmesh.com  
 T 02074600939

notes  
 This drawing is submitted as part of a planning, listed building or conservation area consent application and is not intended for any other purpose.  
 All plans, sections & elevations are based on measured readings and any scaled dimension should not be relied upon to give an accurate measurement.

symbol key

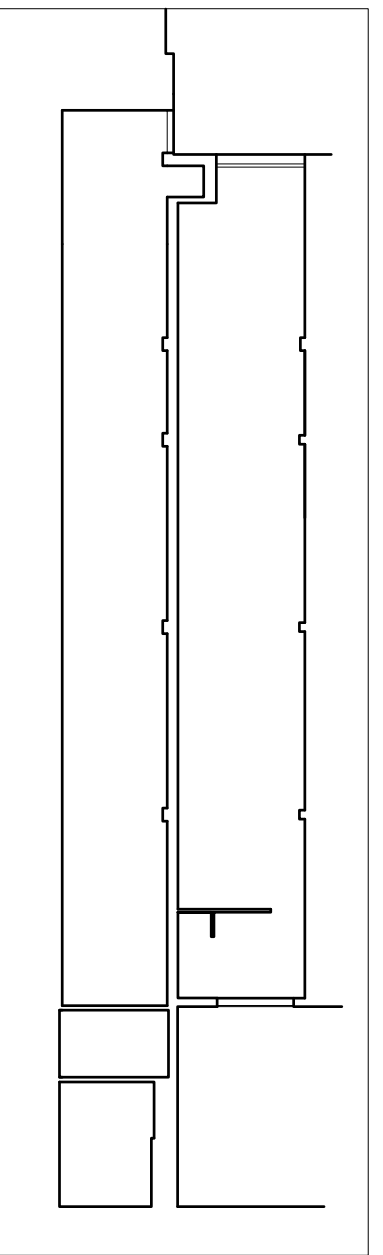

EXISTING SECTION AA 1:100

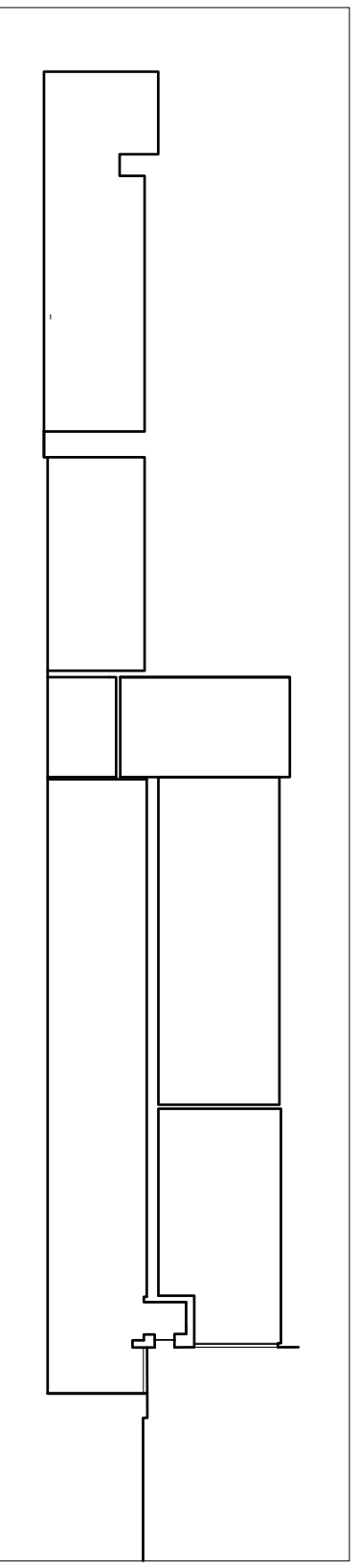

EXISTING SECTION DD 1:100

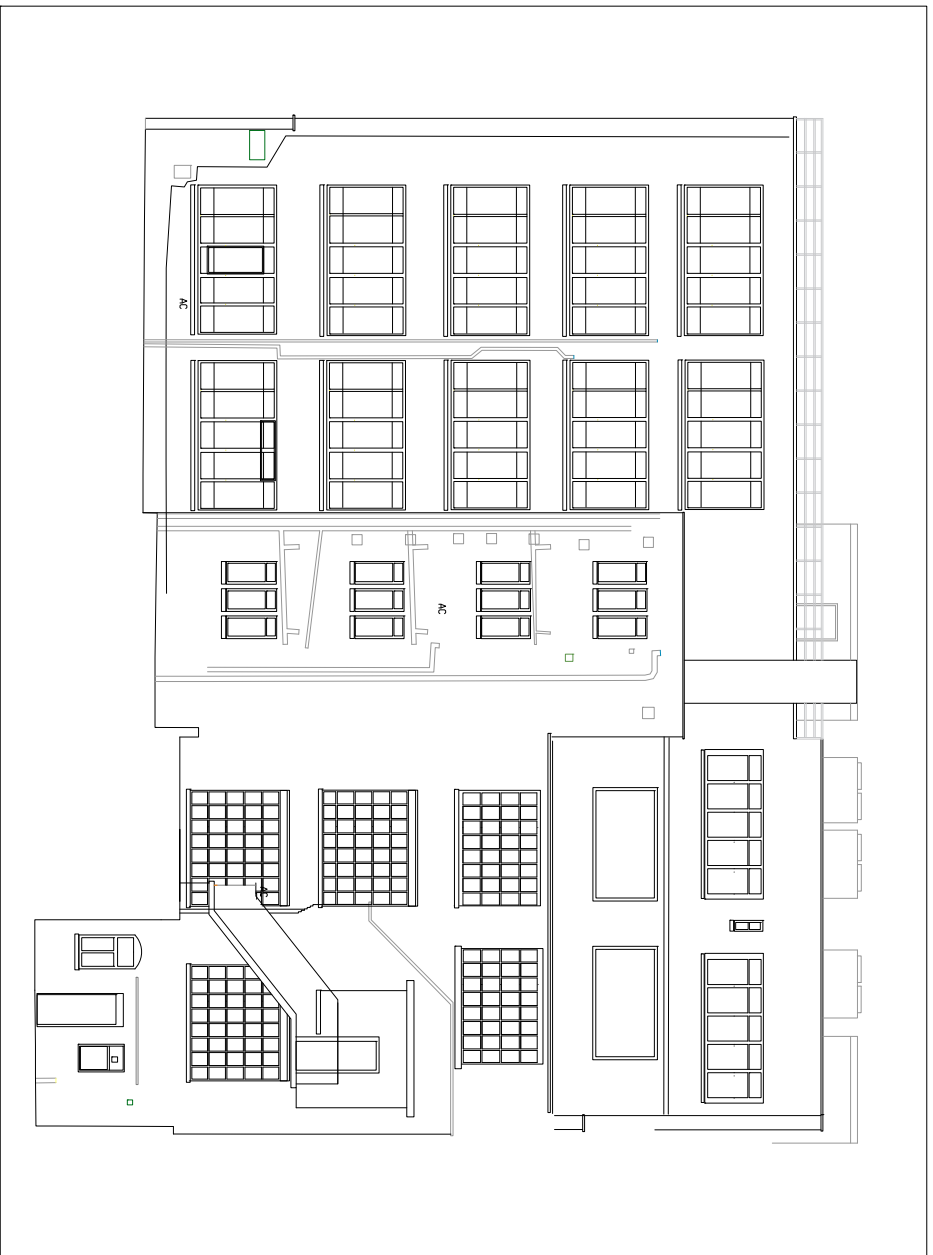
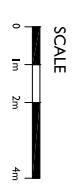

EXISTING REAR ELEVATION 1:100

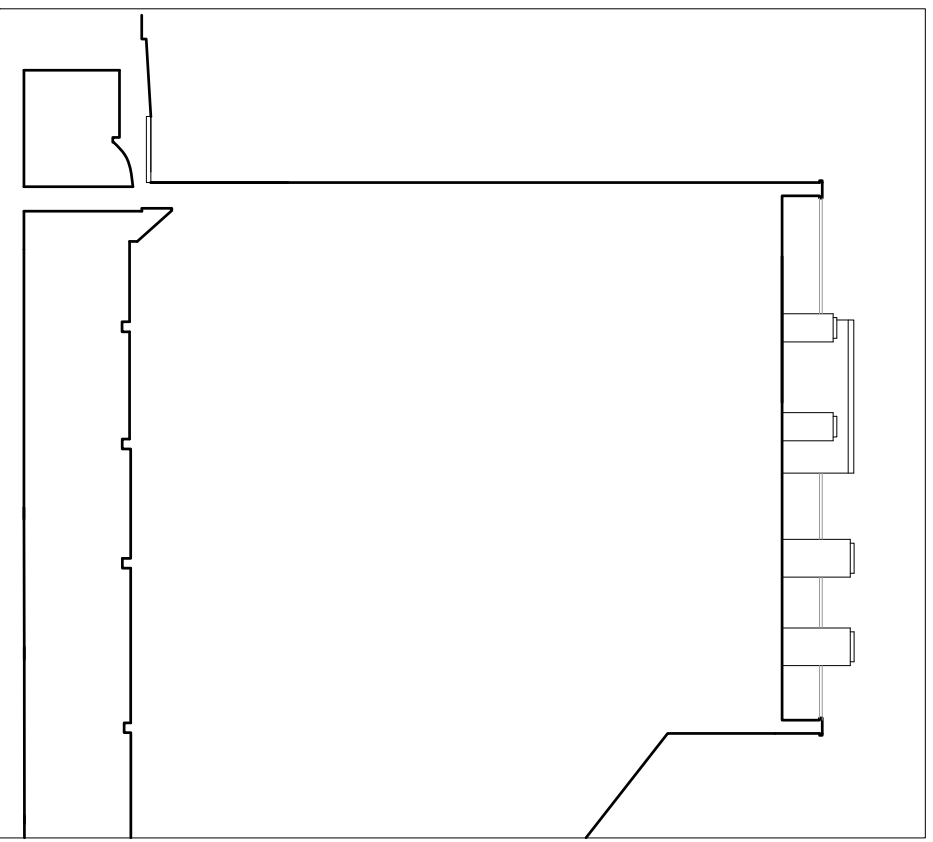

EXISTING SECTION BB 1:100

Revisions  
 First Iss. 15/09/16  
 Rev A 27/09/16

Drawn By Checked By  
 WJ JB  
 WJ JB

status	drawing no	rev
PLANNING	16D PL EXT 06	A

drawing name  
 EXISTING REAR ELEVATION & SECTIONS

project  
 184 - 192 DRUMMOND ST, NW1

scale  
 1:100 @A1 / 1:200 @A3

urban mesh design ltd  
 91NEWBURY STREET, LONDON, EC1A 7HU  
 project@urbanmesh.com

T 02074600939