





General Notes

1. Drawings shall be referred to for structural work only unless otherwise stated and read in conjunction with Architect's, Service Engineer's and Sub-Contractor's drawings.
2. The Contractor shall check all levels and dimensions, any errors or omissions are to be reported at once to the Engineer.
3. Existing layouts and levels based upon Murphy's surveys information received to date (February 2016)

NOTE
FOR INCOMING SERVICE DUCT ROUTES
REFER TO M&E DRAWINGS.

NOTE
ALL SERVICES SIZES AND POSITIONS ARE TO
BE CONFIRMED BY THE ARCHITECT/M&E
CONSULTANT PRIOR TO CONSTRUCTION.

Key:-

-  Indicates assumed existing load bearing Masonry.
-  Indicates making good to existing Brickwork at new formed openings.
-  Indicates vegetation to be removed.
-  Pattern of cracking recorded in face of render. Small sections of render to be removed to check pattern of cracks in brickwork behind.

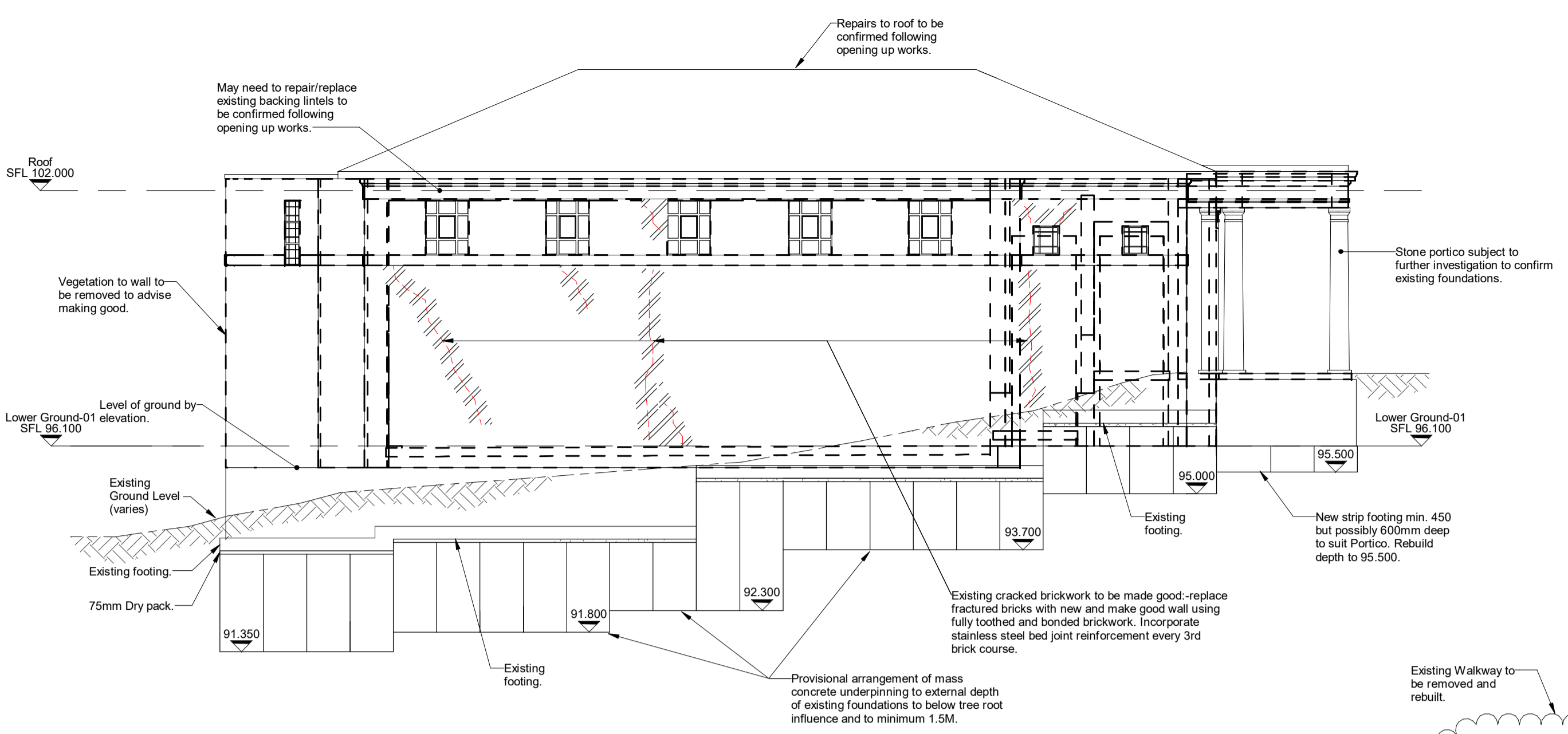

Proposed South West Elevation
scale 1 : 100

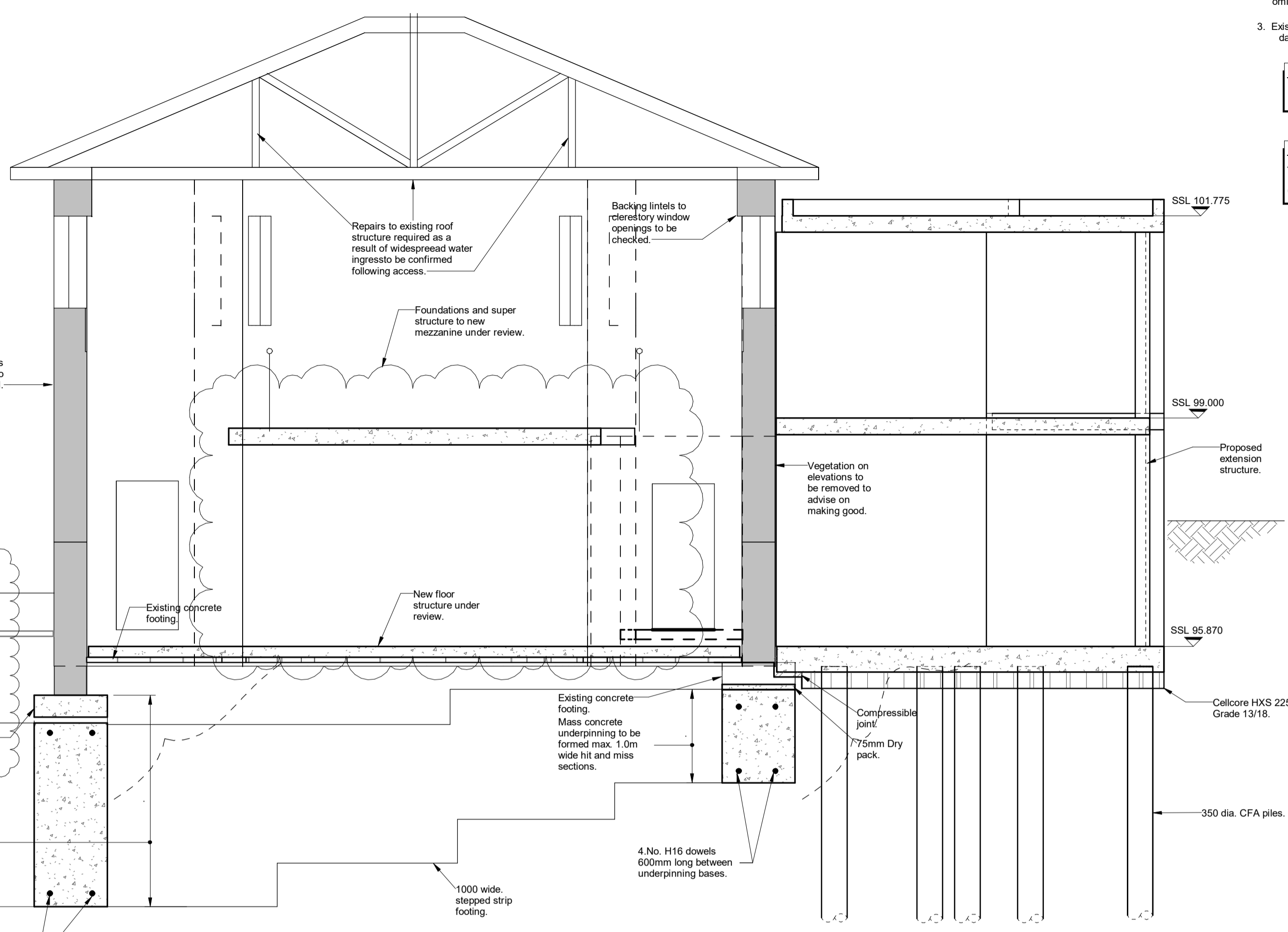

Proposed Section
scale 1 : 50

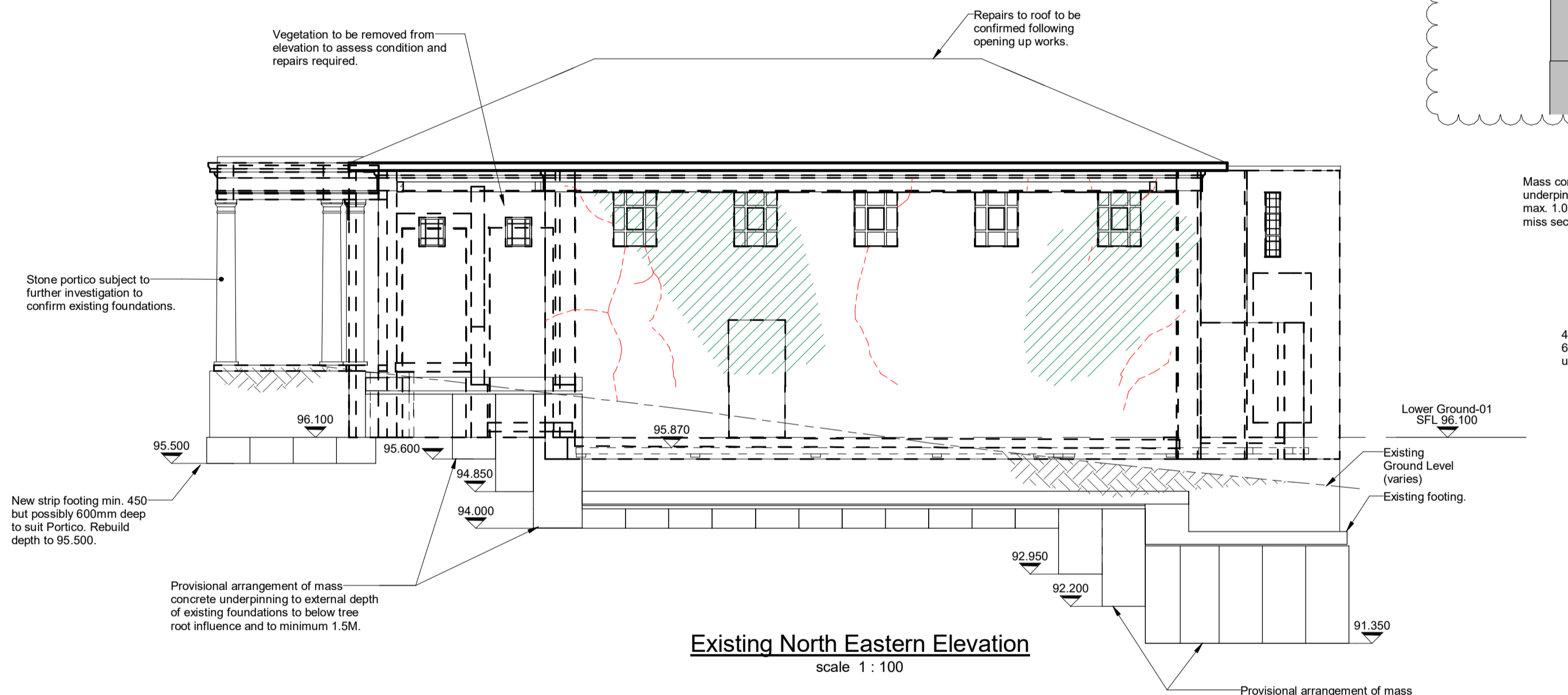

Existing North Eastern Elevation
scale 1 : 100

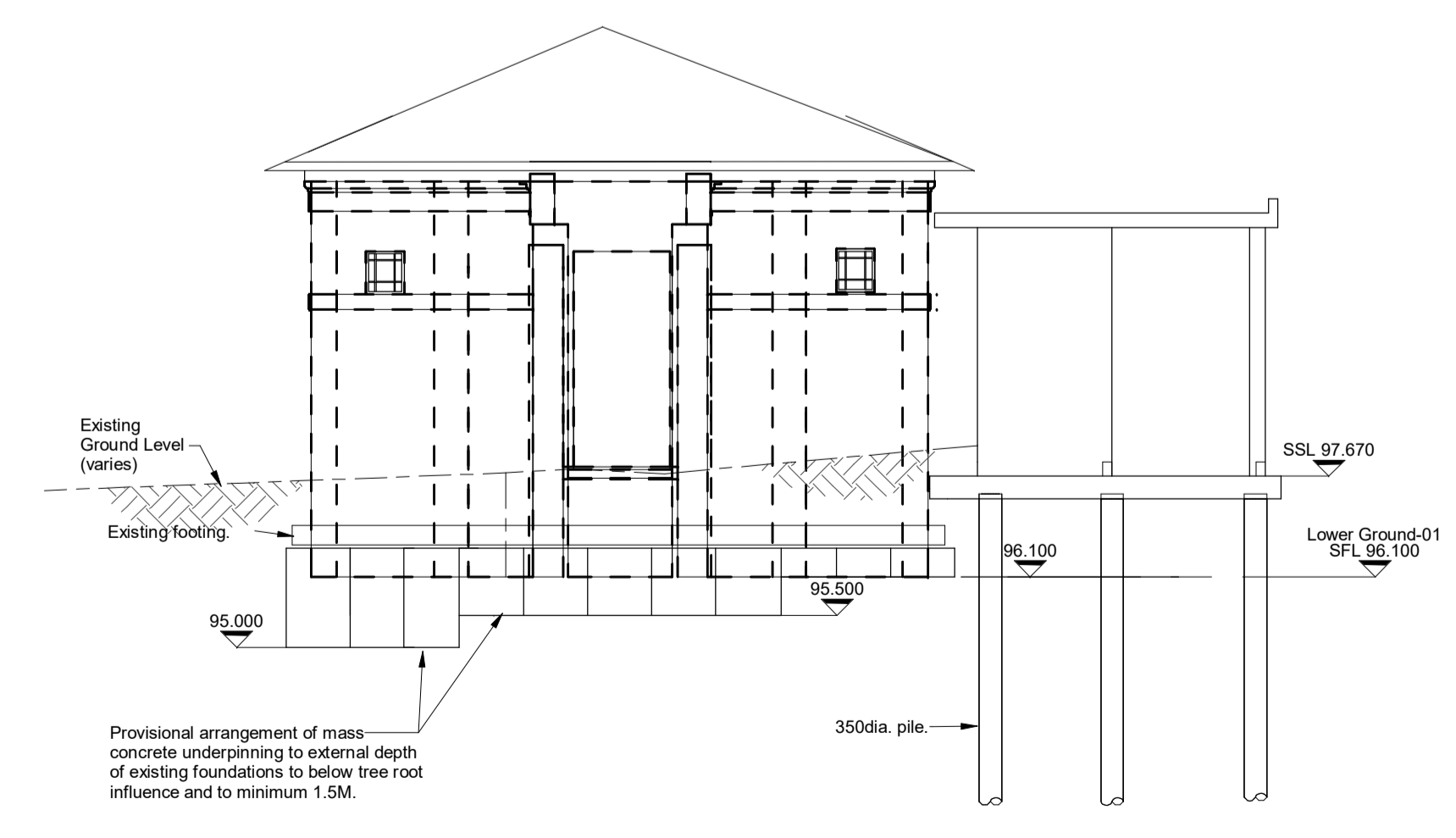

Existing South Eastern Elevation
scale 1 : 100

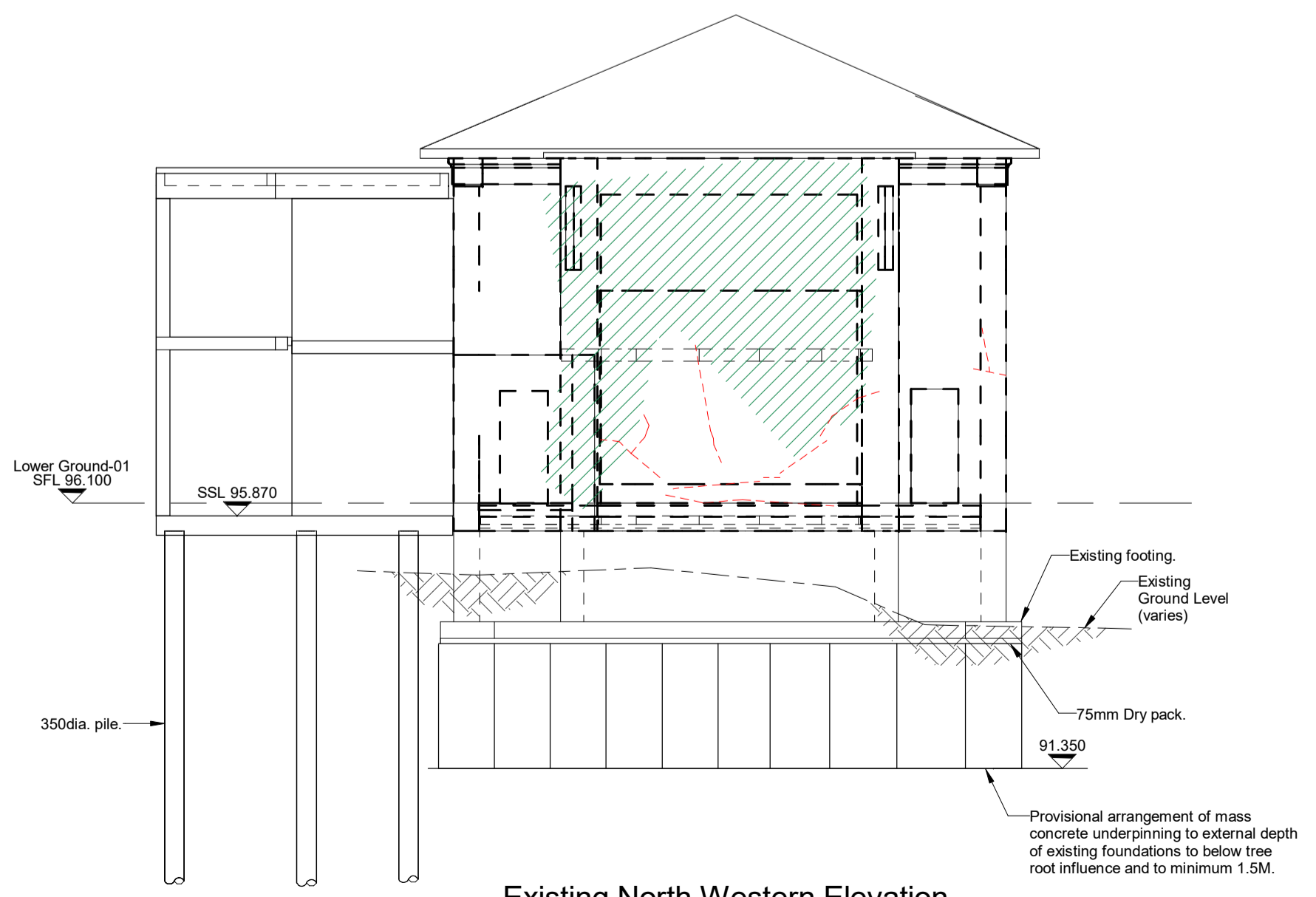

Existing North Western Elevation
scale 1 : 100

ISSUED FOR CONSTRUCTION OF UNDERPINNING WORKS ONLY

A	05.09.16	Issued for Construction of underpinning works only. Additional elevations indicating underpinning depths added.	DA	TP
-	23.03.16	First Issue.	DA	TP
REV	DATE	DESCRIPTION	BY	CHKD

CONSTRUCTION



TITLE:
**The Chapel
Proposed Sections and Elevations**

PROJECT:
**Project No. 11581
Kidderpore Avenue**

SCALE: A1@ 1:50 1:100 DATE: March'16 DRAWN: DA CHKD: TP

DRG NO. 9100-DRG-04CH-VL002 REV. A

Tully De'Ath
consultants

Engineering at its Best

T: 01342 828 000
E: info@tullydeath.com
W: www.tullydeath.com