



## Revised BRE Daylight and Sunlight (Within Development)

September 2016



RIGHT OF LIGHT  
CONSULTING  
Chartered Surveyors

**Right of Light Consulting**

Burley House  
15-17 High Street  
Rayleigh  
Essex  
SS6 7EW

**TEL** 0800 197 4836

**E-MAIL** [enquiries@right-of-light.co.uk](mailto:enquiries@right-of-light.co.uk)

**WEBSITE** [www.right-of-light.co.uk](http://www.right-of-light.co.uk)

## Revised Daylight and Sunlight Study (Within Development) Redevelopment at West End Lane, London NW6 1SD

September 2016

---

Right of Light Consulting

Burley House  
15-17 High Street  
Rayleigh  
Essex SS6 7EW

Tel: 0800 197 4836

DAYLIGHT AND SUNLIGHT STUDY  
Redevelopment at West End Lane, London NW6 1SD

---

**CONTENTS**

**1 EXECUTIVE SUMMARY .....2**

1.1 Overview .....2

**2 INFORMATION SOURCES .....4**

2.1 Documents Considered .....4

**3 METHODOLOGY OF THE STUDY .....5**

3.1 BRE Guide : Site Layout Planning for Daylight and Sunlight.....5

3.2 Interior Daylighting.....5

3.3 Sunlight to Windows .....7

3.4 Overshadowing to Gardens and Open Spaces .....7

**4 RESULTS OF THE STUDY .....9**

4.1 Window Reference Points.....9

4.2 Numerical Results and No Sky Line Contours .....9

4.3 Interior Daylighting.....9

4.4 Sunlight to Windows .....10

4.5 Overshadowing to Gardens and Open Spaces .....10

4.6 Conclusion.....11

**5 CLARIFICATIONS .....12**

5.1 General.....12

5.2 Project Specific.....12

**APPENDICES**

**APPENDIX 1 WINDOW KEY**

**APPENDIX 2 DAYLIGHT AND SUNLIGHT CALCULATIONS**

**APPENDIX 3 NO SKY LINE CONTOURS**

**APPENDIX 4 OVERSHDAOWING TO GARDENS AND OPEN SPACES**

---

# 1 EXECUTIVE SUMMARY

## 1.1 Overview

- 1.1.1 Right of Light Consulting has been commissioned by A2 Dominion Development Limited to undertake a daylight and sunlight study in connection with the development at 156 West End Lane, London NW6 1SD.
- 1.1.2 The development comprises of the demolition of all existing buildings and redevelopment of the site to provide 164 mixed-tenure homes (Use Class C3), new floorspace for town centre uses (Use Classes A1, A2, A3, D1 or D2), new employment floorspace (including four dedicated units for start-up businesses) (Use Class B1), a community meeting room and new and improved public open spaces, together with associated new landscaping, on-site access, servicing and disabled car parking.
- 1.1.3 The aim of the study is to check whether or not the proposed habitable rooms receive satisfactory levels of daylight and sunlight. This report supersedes the Daylight and Sunlight studies dated 18 December 2015 & June 2016 and takes into account the changes to the proposed design. For the purpose of the amended design, we have worked closely with the architect to ensure that the proposed rooms will benefit from the best possible access to daylight and sunlight.
- 1.1.4 The study is based on the numerical tests laid down in the Building Research Establishment (BRE) guide 'Site Layout Planning for Daylight and Sunlight: a good practice guide' by P J Littlefair 2011.
- 1.1.5 Appendix 1 identifies the windows analysed in this study. The numerical test results (including all calculation workings) are provided in Appendix 2. No sky line contours are presented in Appendix 3.
- 1.1.6 The numerical results confirm that the proposed development design achieves a high level of compliance with the BRE recommendations. The majority of the proposed rooms meet or surpass the BRE numerical recommendations. Whilst a small number of rooms do not meet the recommendations, the results are not unusual in the context of an urban location.

---

1.1.7 It should be noted that the BRE Guidelines were written with a suburban context in mind and should be interpreted flexibly. The BRE Guidelines states “Note that numerical values given here are purely advisory. Different criteria may be used based on the requirements for daylighting in an area viewed against other site layout constraints”. Following the above, we are of the opinion that the daylight and sunlight levels achieved by the proposal is justifiable.

---

## 2 INFORMATION SOURCES

### 2.1 Documents Considered

2.1.1 This report is based on the following drawings:

Child Graddon Lewis

PL (00) P001	Location Plan	Rev A
PL (00) P002	Site Plan Existing	Rev A
PL (00) P005	Site Plan Proposed	Rev A
PL (00) P010	Ground Floor East Building	Rev E
PL (01) P011	First Floor Plan – East Building	Rev F
PL (02) P012	Second Floor Plan – East Building	Rev F
PL (03) P013	Third Floor Plan – East Building	Rev E
PL (04) P014	Fourth Floor Plan – East Building	Rev E
PL (05) P015	Fifth Floor Plan – East Building	Rev G
PL (06) P016	Roof Plan – East Building	Rev -
PL (00) P020	Ground Floor Plan – West Building	Rev G
PL (01) P021	First Floor Plan – West Building	Rev G
PL (02) P022	Second Floor Plan – West Building	Rev I
PL (03) P023	Third Floor Plan – West Building	Rev G
PL (04) P024	Fourth Floor Plan – West Building	Rev G
PL (05) P025	Fifth Floor Plan – West Building	Rev F
PL (06) P026	Roof Plan – West Building	Rev -
PL (EL) P030	Elevation – West End Lane Elevation	Rev B
PL (EL) P031	Elevation – South Elevation (West Building)	Rev B
PL (EL) P032	Elevation – South Elevation (East Building)	Rev B
PL (EL) P033	Elevation – East Elevation	Rev B
PL (EL) P034	Elevation – North Elevation (West Building)	Rev A
PL (EL) P035	Elevation – North Elevation (East Building)	Rev A
PL (EL) P036	Elevation – Central Courtyard (East Building)	Rev C
PL (EL) P037	Elevation – Central Courtyard (West Building)	Rev D
PL (EL) P038	Elevation – East Courtyard	Rev B
PL (EL) P039	Elevation – West Courtyard	Rev C
PL (EL) P040	Elevation – Elevation – Courtyards North	Rev A
PL (SE) P045	Site Sections 1	Rev A
PL (SE) P046	Site Sections 2	Rev A

---

### 3 METHODOLOGY OF THE STUDY

#### 3.1 BRE Guide : Site Layout Planning for Daylight and Sunlight

- 3.1.1 The study is based on the numerical tests laid down in the Building Research Establishment (BRE) guide 'Site Layout Planning for Daylight and Sunlight: a good practice guide' by P J Littlefair 2011.
- 3.1.2 The standards set out in the BRE guide are intended to be used flexibly. In instances where there is a special requirement for daylight or sunlight, higher levels may be deemed necessary. In other situations, such as with urban developments, lower daylight and sunlight levels may be unavoidable. The following statement is quoted directly from the BRE guide:
- 3.1.3 "The guide is intended for building designers and their clients, consultants and planning officials. The advice given is not mandatory and this document should not be considered as an instrument of planning policy. Its aim is to help rather than constrain the designer. Although it gives numerical guidelines, these should be interpreted flexibly because natural lighting is only one of the many factors in site layout design."

#### 3.2 Interior Daylighting

- 3.2.1 The interior daylighting recommendations set out in BRE guide are based on British Standard BS 8206 Part 2 and the Chartered Institute of Building Services Engineers Applications Manual on window design. Collectively, the guides set out three main criteria for interior daylighting. These are summarised as follows:
- 3.2.2 Test 1 Average Daylight Factor (df)
- 3.2.3 The Average Daylight Factor can be calculated using the following formula:

$$df = \frac{T A_w \theta}{A (1-R^2)} \%$$

Where

- T is the diffuse visible transmittance of the glazing (BRE standard of 0.68)  
A<sub>w</sub> is the net glazed area of the window (m<sup>2</sup>)  
A is the total area of the room surfaces (m<sup>2</sup>)  
R is their average reflectance  
θ is the angle of visible sky in degrees



---

3.2.4 The Average Daylight Factor test is applied to habitable rooms within domestic properties. A kitchen is generally deemed to be a habitable room if it is large enough to accommodate a dining area. If the kitchen is small or if the property has a separate dining area then the accepted practice is to treat the kitchen as a non habitable room.

3.2.5 For the purpose of this study we have assumed BRE internal reflectance values pertaining to medium wooden floors, light painted walls and white painted ceilings.

3.2.6 The guide recommends an Average Daylight Factor of 5% or more if there is no supplementary electric lighting, or 2% or more if supplementary lighting is provided. There are additional minimum recommendations for dwellings of 2% for kitchens, 1.5% for living rooms and 1% for bedrooms.

3.2.7 A special procedure is required for floor to ceiling windows such as patio doors. If part of a window is below the height of the working plane (a horizontal plane 0.85m above the floor in housing), this portion should be treated as a separate window. The ADF for this window has an extra factor applied to it, to take account of the reduced effectiveness of low level glazing in lighting the room. A value equal to the floor reflectance may be taken for this factor. The ADF for the portion of the window above the working plane is calculated in the normal way without this additional factor, and the ADFs for the two portions are added together.

3.2.8 Test 2 Room Depth

If a daylit room is lit by windows in one wall only, the depth of the room L should not exceed the limiting value given by:

$$\frac{L}{W} + \frac{L}{H} \leq \frac{2}{1-R_b}$$

Where

- W is the room width
- H is the window-head height above floor level
- R<sub>b</sub> is the average reflectance of the surfaces in the rear half of the room

---

### 3.2.9 Test 3 Position of the no sky line

3.2.10 If a significant area of the working plane lies beyond the no sky line (i.e. it receives no direct skylight), then the distribution of daylight in the room will look poor and supplementary electric lighting will be required.

3.2.11 The no sky line assessment is not applicable where a room derives its daylight solely from a light well or atrium. In these situations the room relies on borrowed light instead of direct skylight.

## 3.3 Sunlight to Windows

3.3.1 The BRE guide recommends that where possible each dwelling should have at least one main living room window that faces within 90 degrees of due south. However, the guide acknowledges that this is not always possible when it comes to flats.

3.3.2 The BRE sunlight tests should be applied to all main living rooms and conservatories which have a window which faces within 90 degrees of due south. The guide states that sunlight is viewed as less important in kitchens and bedrooms. In non-domestic buildings, any spaces which are deemed to have a specific requirement for sunlight should be checked.

3.3.3 The BRE guide recommends that main living room windows should receive 25% of the total annual probable sunlight hours, including 5% of the annual probable sunlight hours during the winter months between 21<sup>st</sup> September and 21<sup>st</sup> March.

## 3.4 Overshadowing to Gardens and Open Spaces

3.4.1 The availability of sunlight should be checked for all open spaces where sunlight is required. This would normally include:

- Gardens, usually the main back garden of a house
- Parks and playing fields
- Children's playgrounds
- Outdoor swimming pools and paddling pools
- Sitting out areas, such as those between non-domestic buildings and in public squares
- Focal points for views such as a group of monuments or fountains.

---

3.4.2 The BRE guide recommends that for an open space to appear adequately lit throughout the year, at least 50% of its area should receive two hours of sunlight on 21st March.

---

## **4 RESULTS OF THE STUDY**

### **4.1 Window Reference Points**

4.1.1 Refer to Appendix 1 for a drawing which identifies the positions of the windows and amenity areas analysed in this study.

### **4.2 Numerical Results and No Sky Line Contours**

4.2.1 The numerical test results including all calculation workings are provided in Appendix 2. No sky line contours for the habitable rooms are presented in Appendix 3.

### **4.3 Interior Daylighting**

4.3.1 Approximately 97% of all habitable rooms achieve or surpass the minimum recommended Average Daylight Factor (ADF) targets (only 18 of the total 462 rooms fall marginally short of their ADF targets). This is a very high level of compliance in the context of an urban development site.

4.3.2 The results confirm that 4 of the 18 shortfalls serve bedrooms (bedroom served by window 114 achieves 0.5%, bedroom served by window 192 achieves 0.7%, bedroom served by window 271 achieves 0.8% and bedroom served by window 374 achieves 0.9% against the BRE target of 1% for this room type). The remaining shortfalls are to living/dining/kitchens (14 of the 18 shortfalls). Where a room type contains a kitchen, the ADF target applicable is 2%. However, we note that the BRE guide does not preclude developments from containing non daylit kitchens. The BRE guide states "Non-daylit internal kitchens should be avoided wherever possible, especially if the kitchen is used as a dining area too. If the layout means that a small internal galley-type kitchen is inevitable, it should be directly linked to a well daylit living room."

4.3.3 Following the above, it is important to note that 8 of the 14 living/dining/kitchen rooms, which do not meet their ADF target of 2%, achieve at least 1.5% which is the target of a living/dining room. We are therefore of the opinion that the Average Daylight Factors scores achieved by the development is acceptable.

4.3.4 All rooms pass the room depth test where this test is applicable.

---

4.3.5 The BRE guide does not give fixed numerical pass/fail criteria for the No Sky Line test when applied to new dwellings (guidance is given for when this test is applied to existing neighbouring buildings). However, for completeness, we have illustrated the no sky line contours in Appendix 3. The contours illustrate good access to daylight over a significant part of the working plane for the majority of the rooms.

#### **4.4 Sunlight to Windows**

4.4.1 The proposed development contains a mixture of south, south east & west and north east & west facing living rooms. Whilst the aim is usually to maximise the number of south facing living rooms within domestic dwellings, the BRE guide does not give mandatory sunlight requirements for flats. The guide states that for larger developments, especially those with site constraints, it may not be possible to have every living room facing within 90 degrees of due south.

4.4.2 Notwithstanding the above, 78% of the living rooms (128 of the 164) at the proposed development have at least one window which faces within 90 degrees of due south.

4.4.3 The results also confirm that, of the 164 living rooms within the proposed development, 121 contain at least 1 window which archives at least 25% of annual probable sunlight hours, including 5% of annual probable sunlight hours between 21 September and 21 March. The annual and winter probable sunlight hours data is presented in Appendix 2.

#### **4.5 Overshadowing to Gardens and Open Spaces**

4.5.1 The results confirm that 100% of the main communal green courtyard will receive at least two hours of sunlight on 21st March. The results also confirm that 96% of the fifth floor shared landscaped terrace will receive at least two hours of sunlight on 21st March. This is significantly better than the BRE recommendation which states that at least 50% of any garden or amenity area should receive at least two hours of sunlight on the 21st March.

4.5.2 Overshadowing assessments have also been undertaken on the two new ground level and first floor podium communal residential spaces. As noted by the BRE guidance, it must be borne in mind that nearly all structures will create areas of new shadow, and some degree of transient overshadowing of a space is to be expected.

---

The two new courtyards form part of the range of residential amenity space provided as individual gardens, balconies and a large south-facing roof-top courtyard, together with the landscaped central public open space. This mixture of individual, communal and shared amenity space provides a balance between safe and quiet environments, outlook and privacy, smaller and larger areas, playspace and individual space. Whilst it is acknowledged that as a product of their design and location, the two new courtyards will, in isolation, receive less sunlight than the BRE recommendation, the range of provision of landscaped central public open space, the rooftop courtyard, balconies and gardens ensures that all residents will have access to amenity space which greatly exceeds the minimum amount of sunlight recommended by the BRE guidelines.

#### **4.6 Conclusion**

- 4.6.1 Right of Light Consulting confirms that the proposed development design achieves a high level of compliance with the BRE recommendations. The majority of the proposed rooms meet or surpass the BRE numerical recommendations. Whilst a small number of rooms do not meet the recommendations, the results are not unusual in the context of an urban location. The BRE guide explains that the numerical guidelines should be interpreted flexibly, since natural lighting is only one of many factors in site layout design. The Local Authority should therefore balance daylight and sunlight considerations against all other material planning considerations when deciding whether to grant planning permission.

---

## **5 CLARIFICATIONS**

### **5.1 General**

- 5.1.1 The report provided is solely for the use of the client and no liability to anyone else is accepted.
- 5.1.2 We have undertaken the survey following the guidelines of the RICS publication “Surveying Safely”.
- 5.1.3 Where limited access is available, reasonable assumptions will have been made.
- 5.1.4 Right of Light Consulting have endeavoured to include in the report those matters, which they have knowledge of or of which they have been made aware, that might adversely affect the validity of the opinion given.
- 5.1.5 Right of Light Consulting will notify those instructing them immediately and confirm in writing if for any reason the report requires any correction or qualification.
- 5.1.6 Right of Light Consulting confirm that they have used their best endeavours to ensure that the facts stated in this report are correct and that the opinions expressed represent a true and complete professional opinion.

### **5.2 Project Specific**

- 5.2.1 None.

---

## APPENDICES



---

## **APPENDIX 1**

### WINDOW KEY

Key:

Window 1 ● Window reference

G1 Gardens and Amenity Areas

Project Name: 156 Vest End Lane, London NV6 1SD

Drawing Title: Window Key

Scale: Do not scale

Drawing No: 1 of 12

Rev. -

Rev Date Details of revision



Burley House  
15 - 17 High Street  
Rayleigh  
Essex SS6 7EJ

Tel: 0800 197 4836

enquiries@right-of-light.co.uk  
www.right-of-light-consulting.com

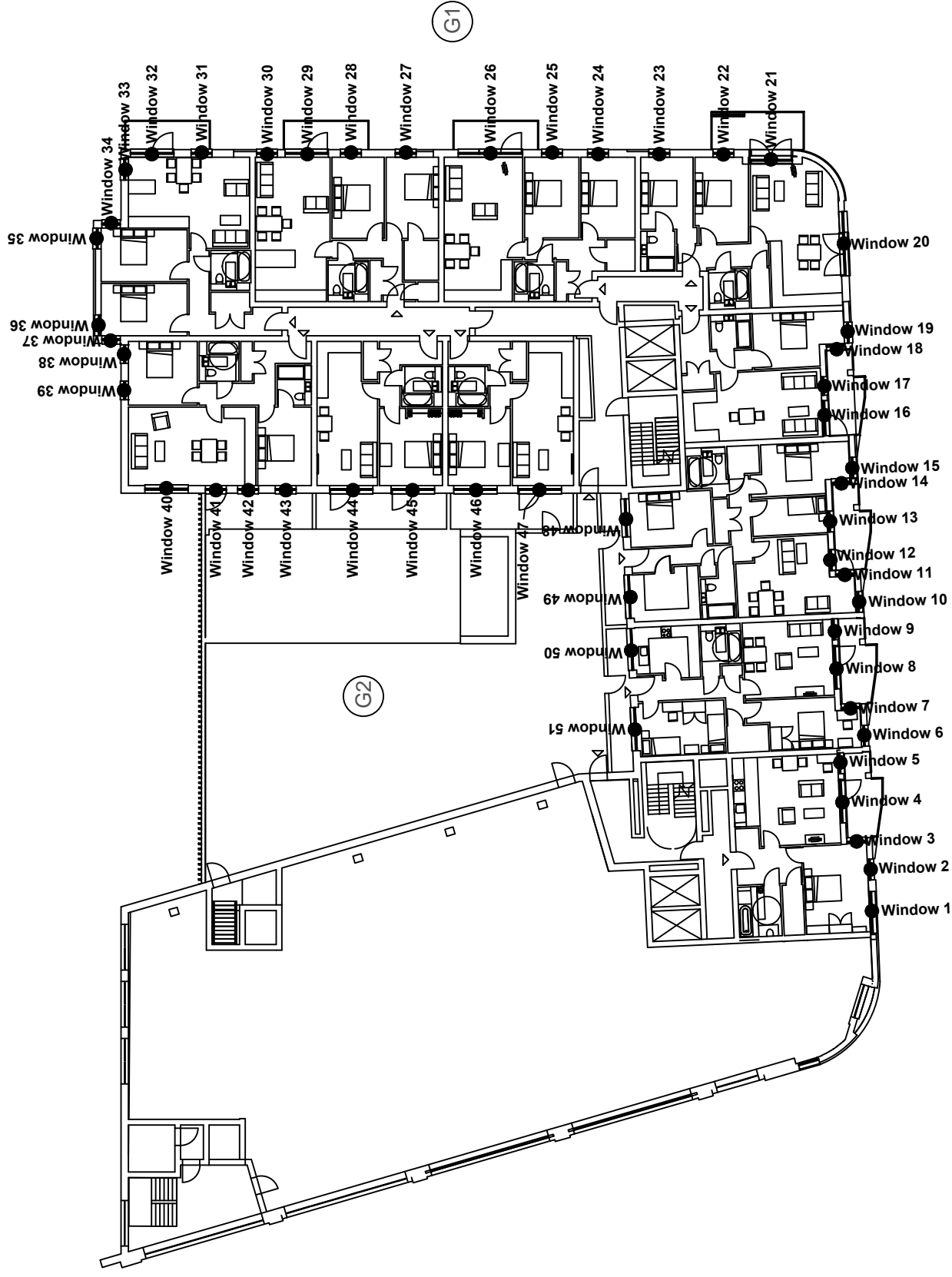

**Appendix 1 Window Key**

**Proposed Second Floor West Building**

Key:

**Window 1 ●** Window reference

**G1** Gardens and Amenity Areas

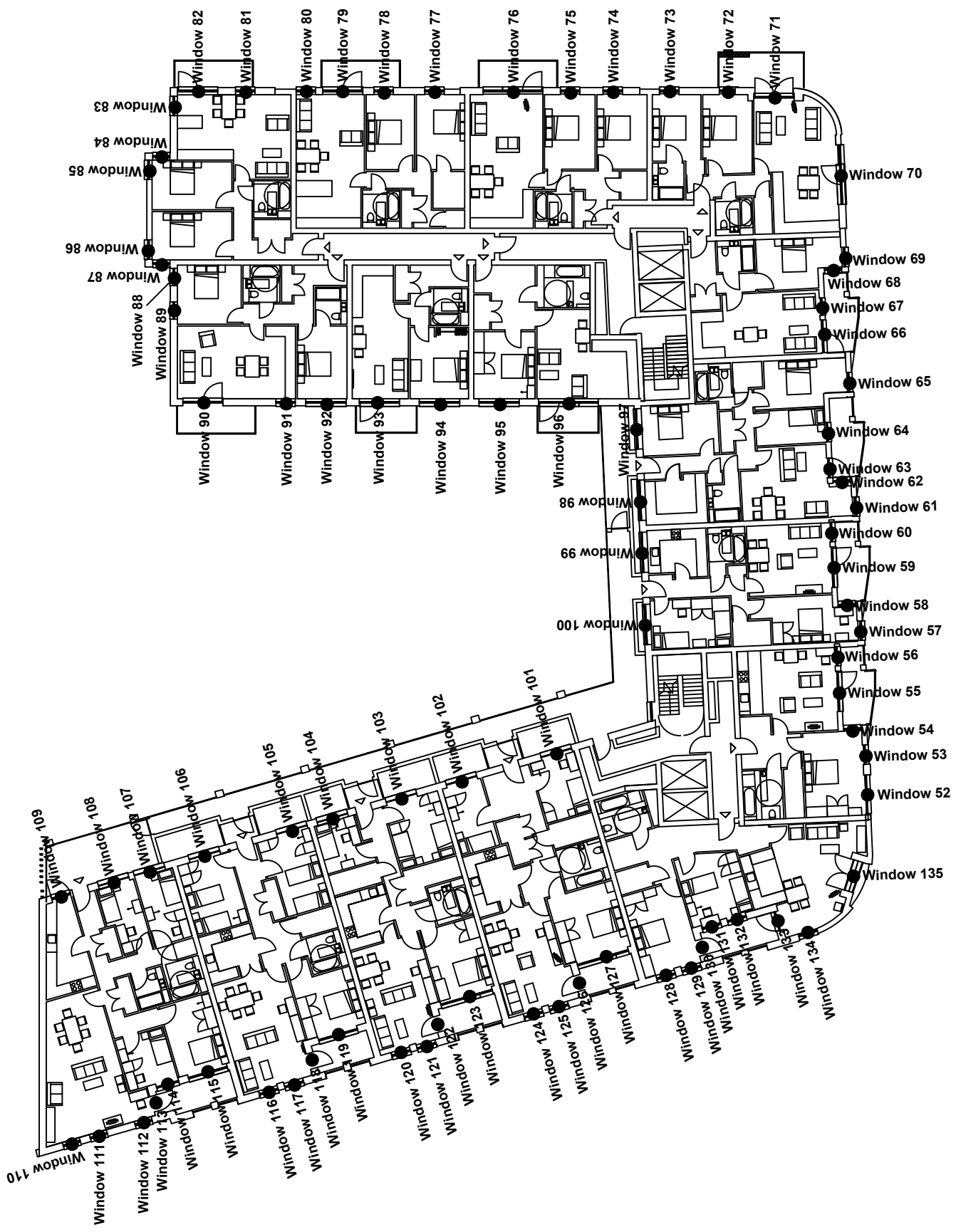

Project Name: 156 Vest End Lane, London NV6 1SD

Drawing Title: Window Key

Scale: Do not scale

Drawing No: 2 of 12

Rev	Date	Details of revision

Rev. -



**RIGHT OF LIGHT CONSULTING**  
Chartered Surveyors

Burley House  
15 - 17 High Street  
Rayleigh  
Essex SS6 7EJ  
Tel: 0800 197 4836  
enquiries@right-of-light.co.uk  
www.right-of-light-consulting.com

Proposed Third Floor West Building

Appendix 1 Window Key

Key:

Window 1 ● Window reference

G1 Gardens and Amenity Areas

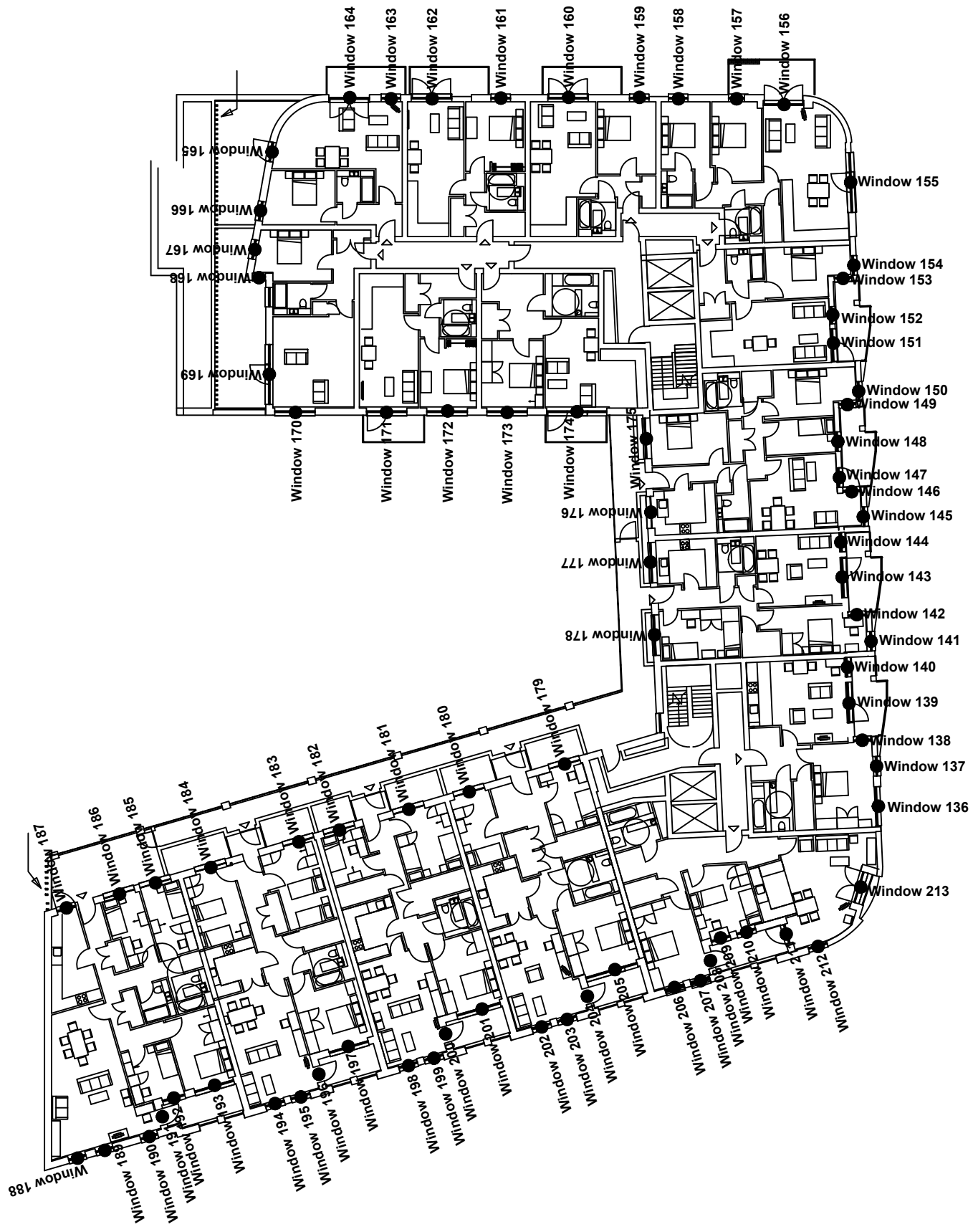

Project Name: 156 Vest End Lane, London NV6 1SD

Drawing Title: Window Key

Scale: Do not scale

Drawing No: 3 of 12

Rev	Date	Details of revision

Rev. -



Burley House  
15 - 17 High Street  
Rayleigh  
Essex SS6 7EJW  
Tel: 0800 197 4836  
enquiries@right-of-light.co.uk  
www.right-of-light-consulting.com

**Appendix 1 Window Key**

**Proposed Fourth Floor West Building**

Key:

**Window 1 ●** Window reference



**G1** Gardens and Amenity Areas

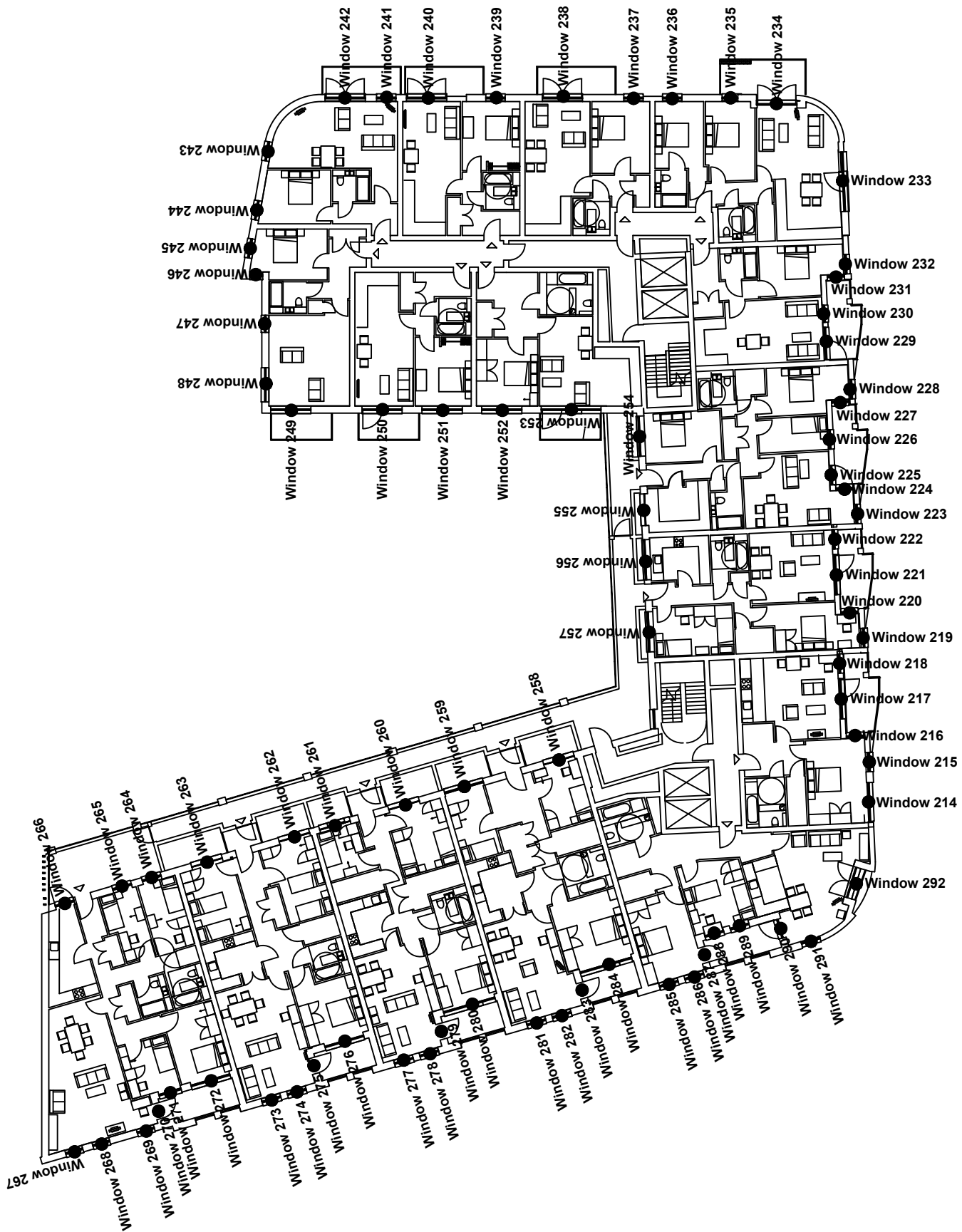

Project Name: 156 Vest End Lane, London NV6 1SD

Drawing Title: Window Key

Scale: Do not scale

Drawing No: 4 of 12

Rev. -

Rev	Date	Details of revision



Burley House  
15 - 17 High Street  
Rayleigh  
Essex SS6 7EJW

Tel: 0800 197 4836

enquiries@right-of-light.co.uk  
www.right-of-light-consulting.com

**Appendix 1 Window Key**

**Proposed Fifth Floor West Building**

Key:

**Window 1 ●** Window reference

**G1** Gardens and Amenity Areas

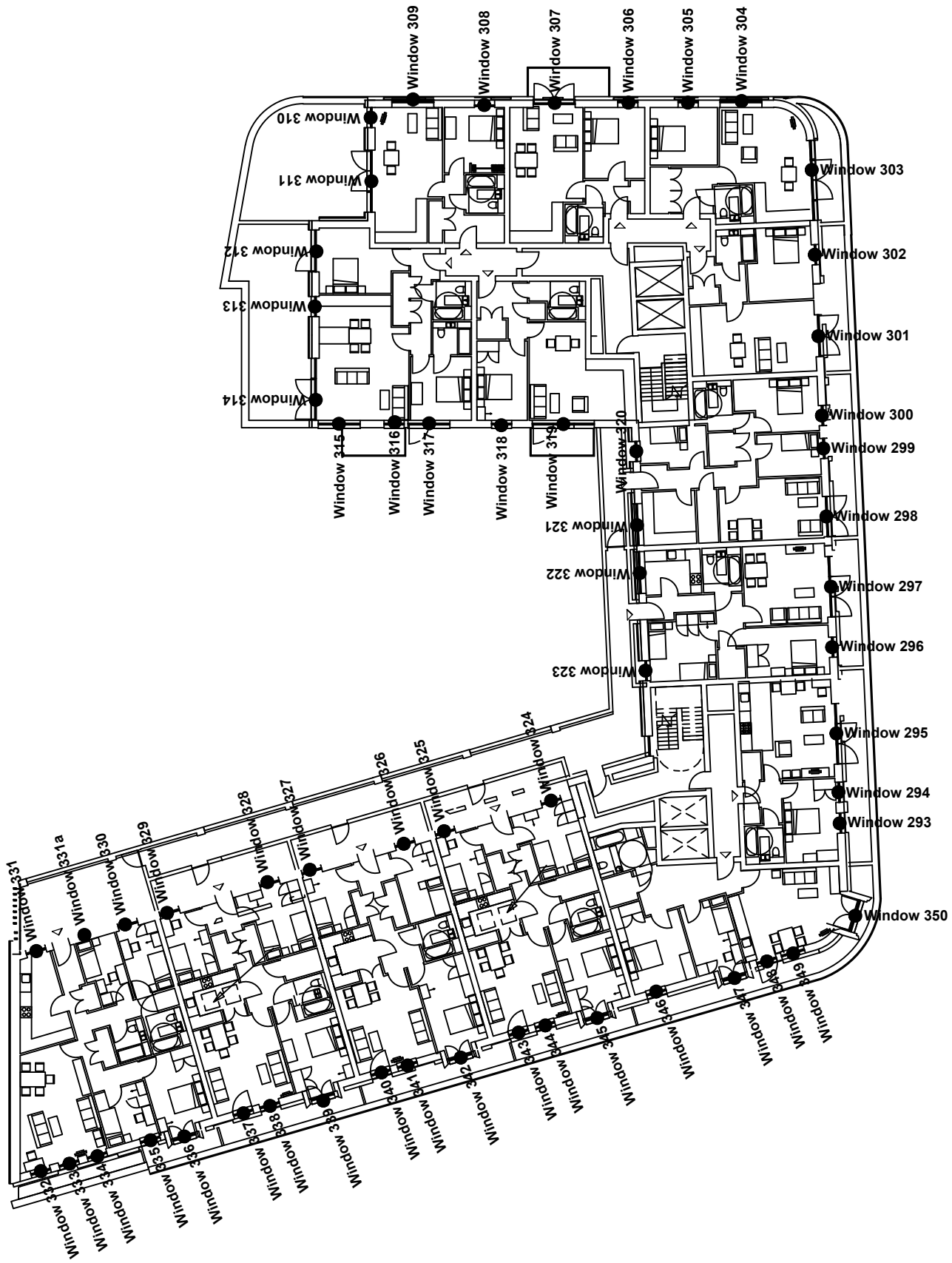

Project Name: 156 Vest End Lane, London NV6 1SD

Drawing Title: Window Key

Scale: Do not scale

Drawing No: 5 of 12 Rev. -

Rev	Date	Details of revision



Burley House  
15 - 17 High Street  
Rayleigh  
Essex SS6 7EJ

Tel: 0800 197 4836

enquiries@right-of-light.co.uk  
www.right-of-light-consulting.com

Appendix 1 Window Key

Proposed Lower Ground Floor East Building

Key:

Window 1 ● Window reference

G1 Gardens and Amenity Areas

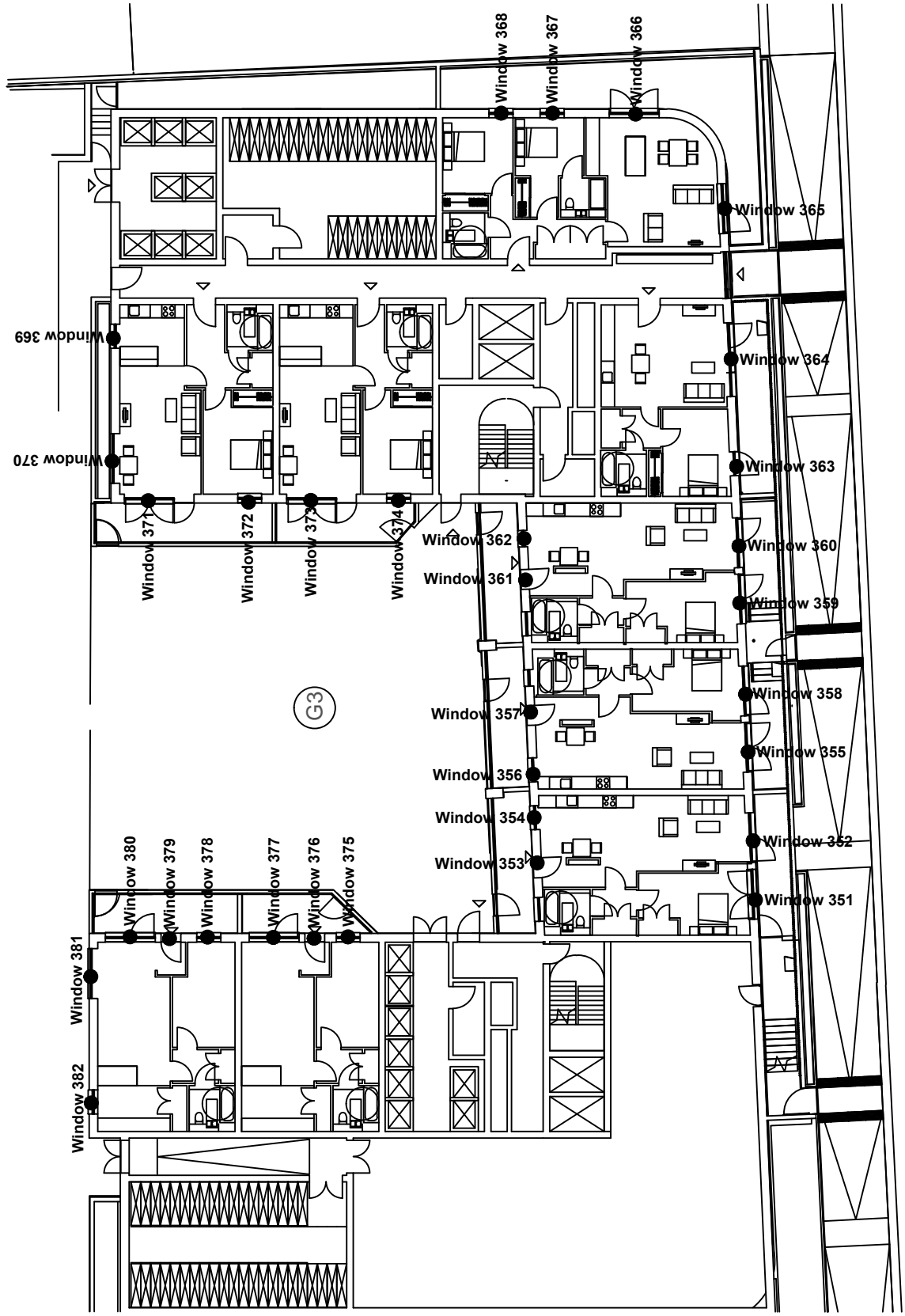

Project Name: 156 Vest End Lane, London NV6 1SD

Drawing Title: Window Key

Scale: Do not scale

Drawing No: 6 of 12

Rev.	Date	Details of revision



**RIGHT OF LIGHT CONSULTING**  
Chartered Surveyors

Burley House  
15 - 17 High Street  
Rayleigh  
Essex SS6 7EJW

Tel: 0800 197 4836

enquiries@right-of-light.co.uk  
www.right-of-light-consulting.com

Proposed Ground Floor East Building

Appendix 1 Window Key

Key:

Window 1 ● Window reference

G1 Gardens and Amenity Areas

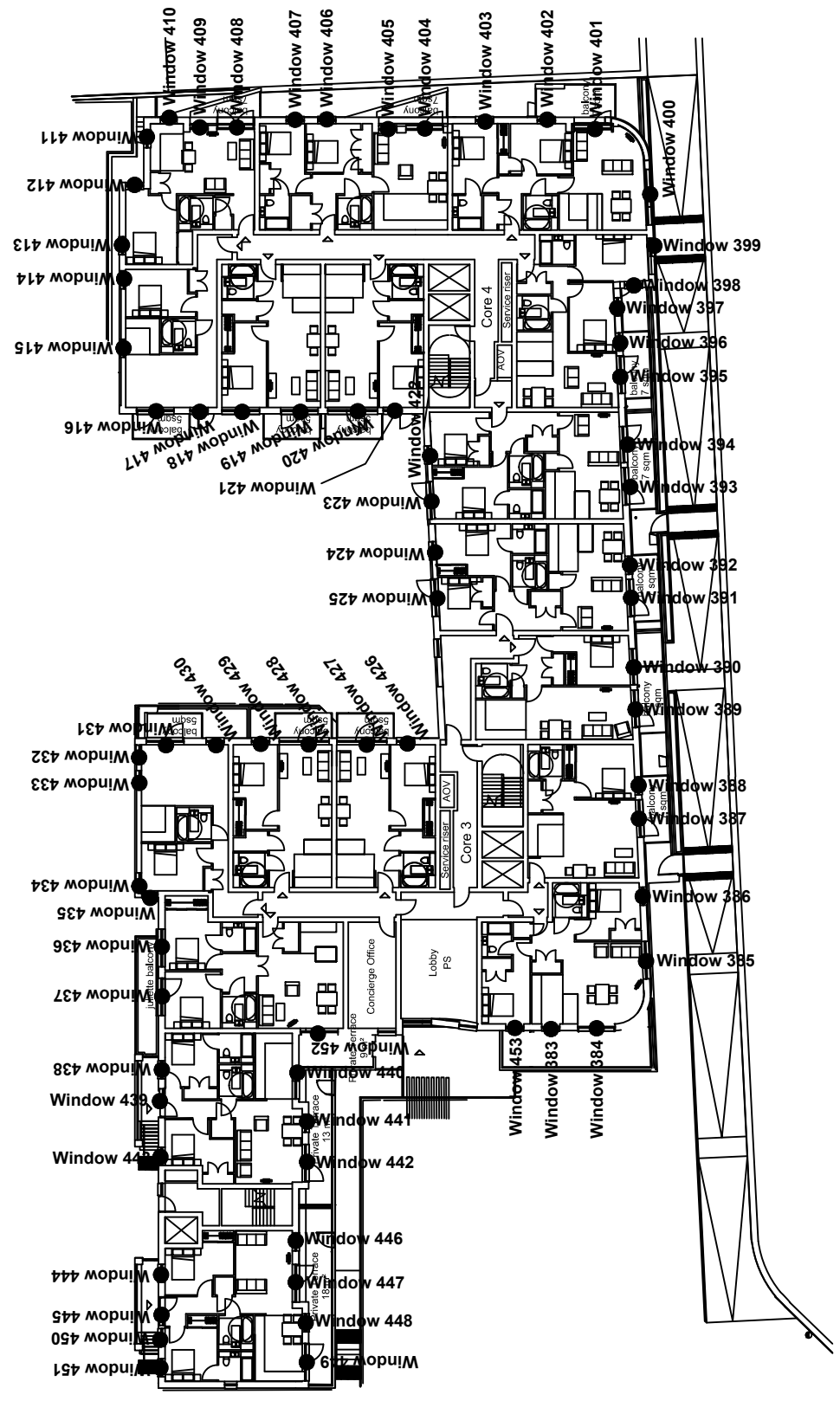

Project Name: 156 Vest End Lane, London NV6 1SD

Drawing Title: Window Key

Scale: Do not scale

Drawing No: 7 of 12

Rev. -

Rev Date Details of revision



Burley House  
15 - 17 High Street  
Rayleigh  
Essex SS6 7EJ

Tel: 0800 197 4836

enquiries@right-of-light.co.uk  
www.right-of-light-consulting.com



Appendix 1 Window Key

Proposed First Floor East Building

Key:

Window 1 ● Window reference

G1 Gardens and Amenity Areas

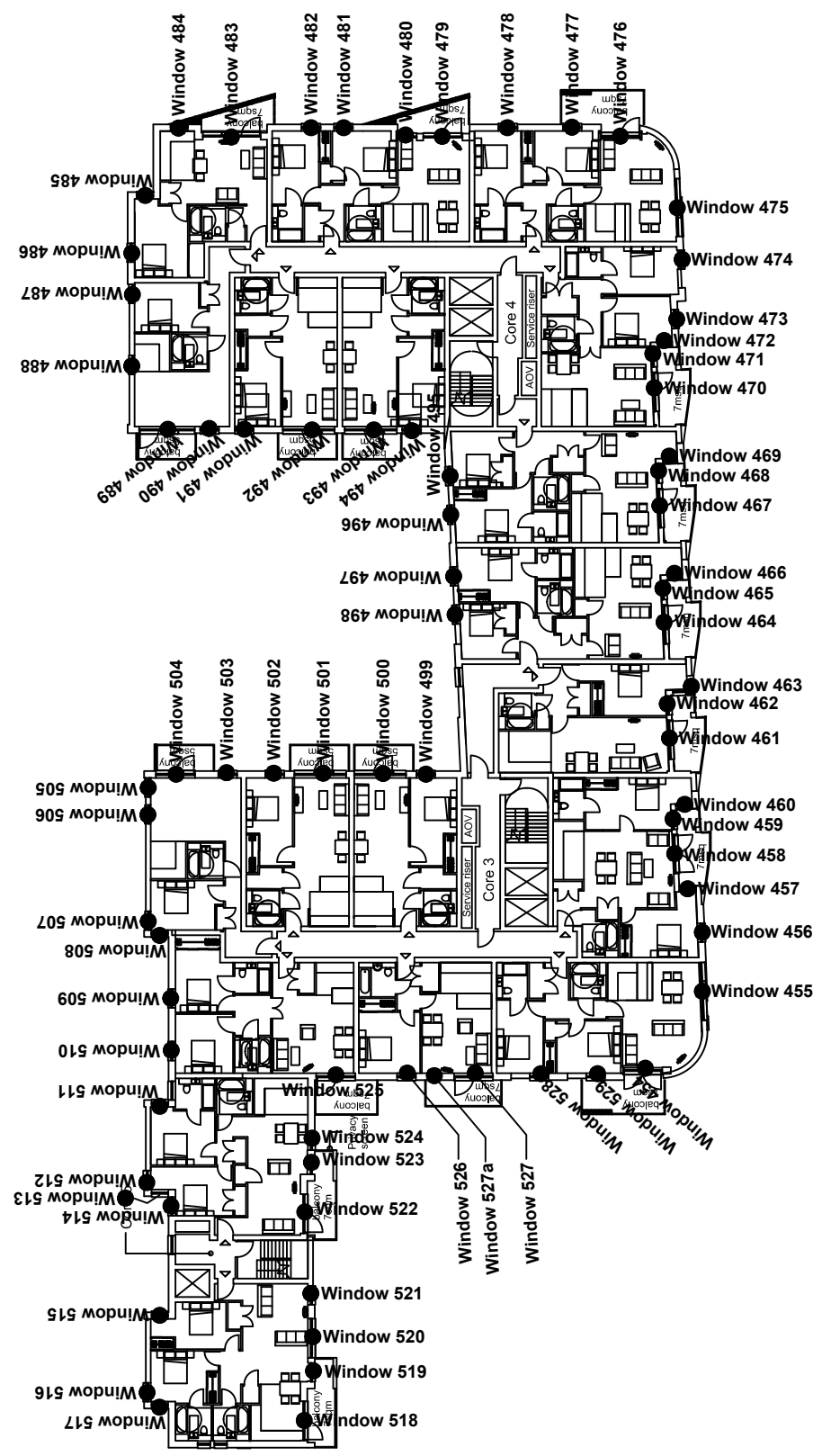

Project Name: 156 Vest End Lane, London NV6 1SD

Drawing Title: Window Key

Scale: Do not scale

Drawing No: 8 of 12

Rev	Date	Details of revision

Rev. -



Burley House  
15 - 17 High Street  
Rayleigh  
Essex SS6 7EJW  
Tel: 0800 197 4836  
enquiries@right-of-light.co.uk  
www.right-of-light-consulting.com

Key:

Window 1 ● Window reference

G1 Gardens and Amenity Areas

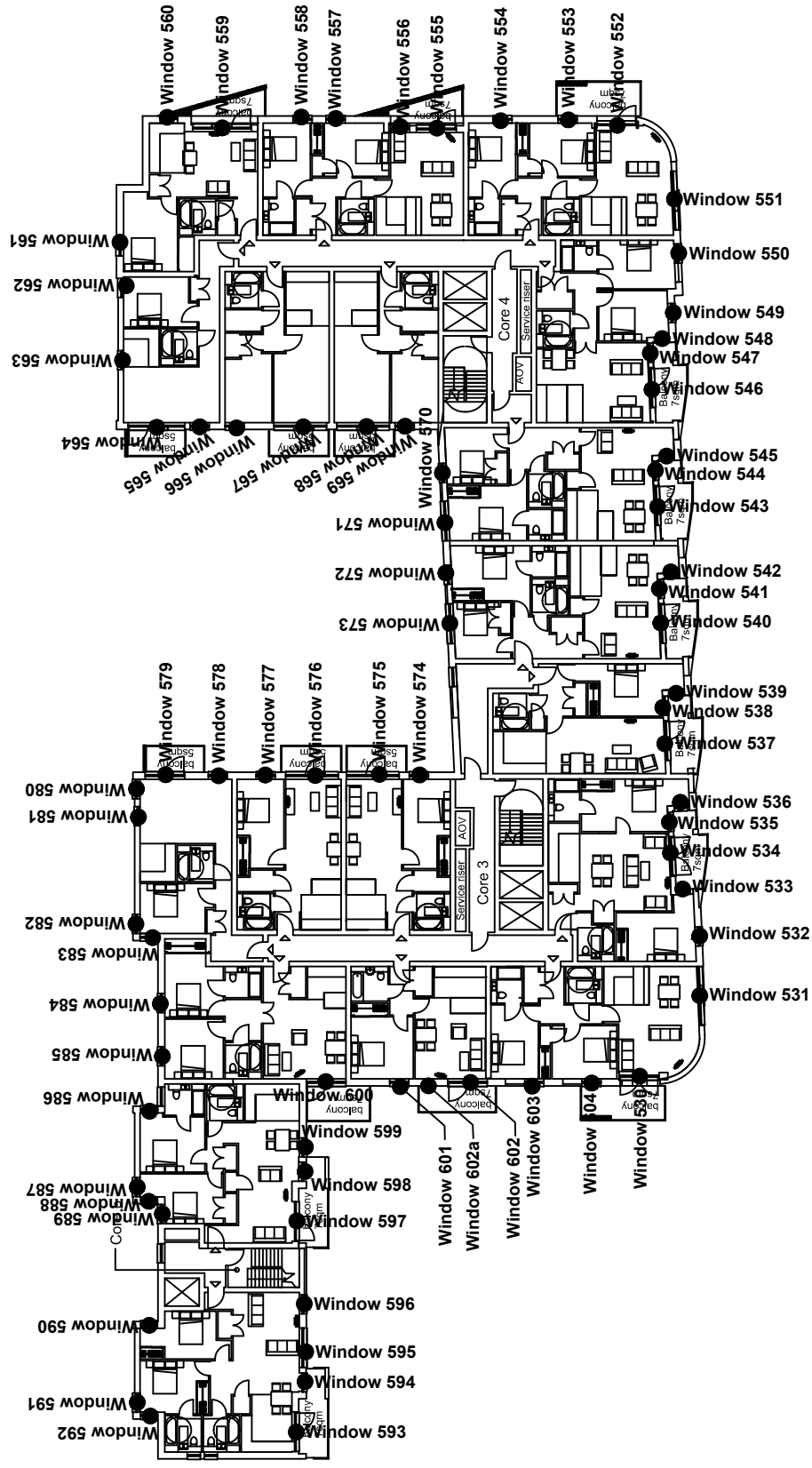

Project Name: 156 Vest End Lane, London NV6 1SD

Drawing Title: Window Key

Scale: Do not scale

Drawing No: 9 of 12

Rev	Date	Details of revision

Rev. -



Burley House  
 15 - 17 High Street  
 Rayleigh  
 Essex SS6 7EJW  
 Tel: 0800 197 4836  
 enquiries@right-of-light.co.uk  
 www.right-of-light-consulting.com

Key:

Window 1 ● Window reference

G1 Gardens and Amenity Areas

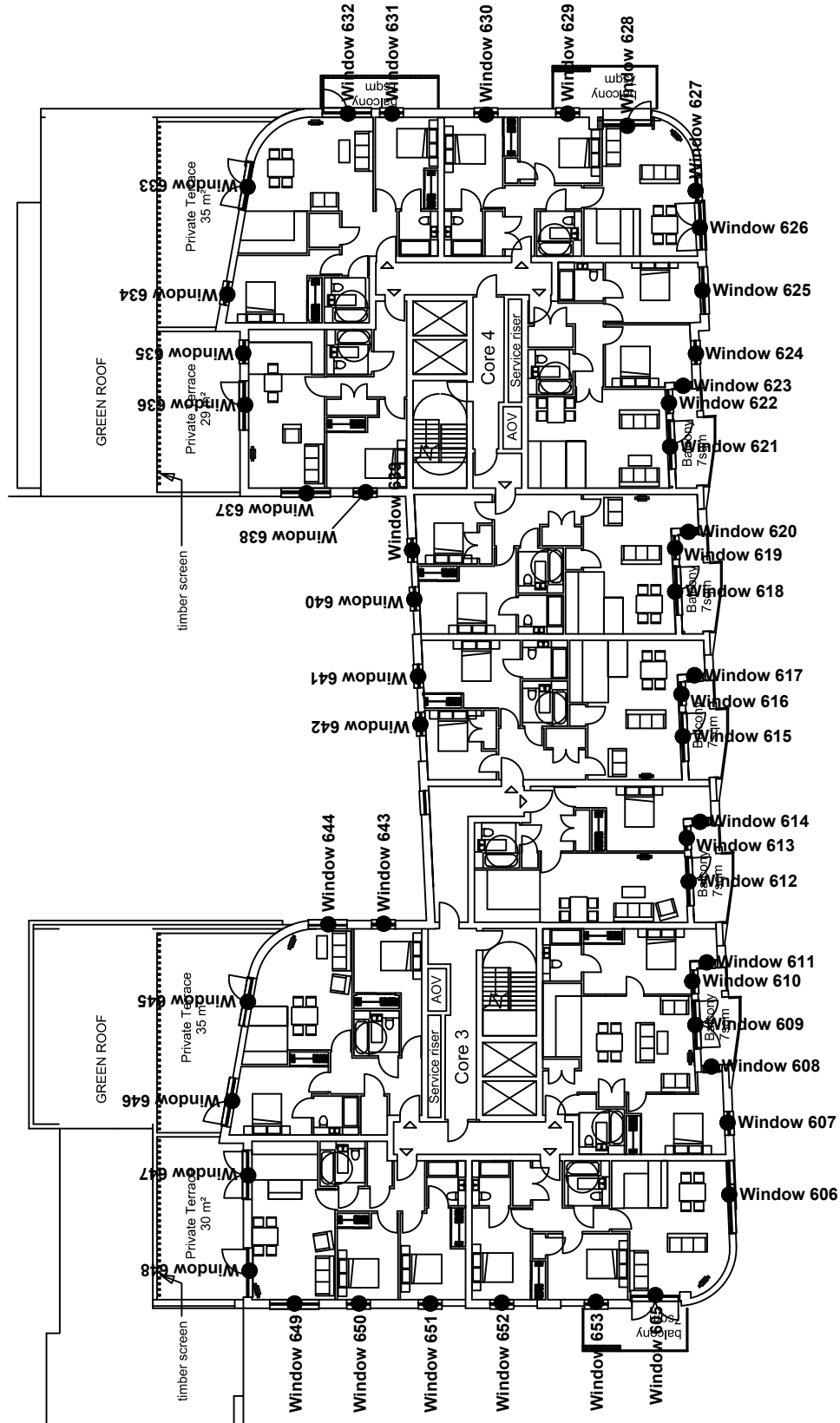

Project Name: 156 Vest End Lane, London NV6 1SD

Drawing Title: Window Key

Scale: Do not scale

Drawing No: 10 of 12

Rev. -

Rev. Date Details of revision



Burley House  
 15 - 17 High Street  
 Rayleigh  
 Essex SS6 7EJW

Tel: 0800 197 4836

enquiries@right-of-light.co.uk  
 www.right-of-light-consulting.com

Appendix 1 Window Key

Proposed Fourth Floor East Building

Key:

Window 1 ● Window reference

G1 Gardens and Amenity Areas

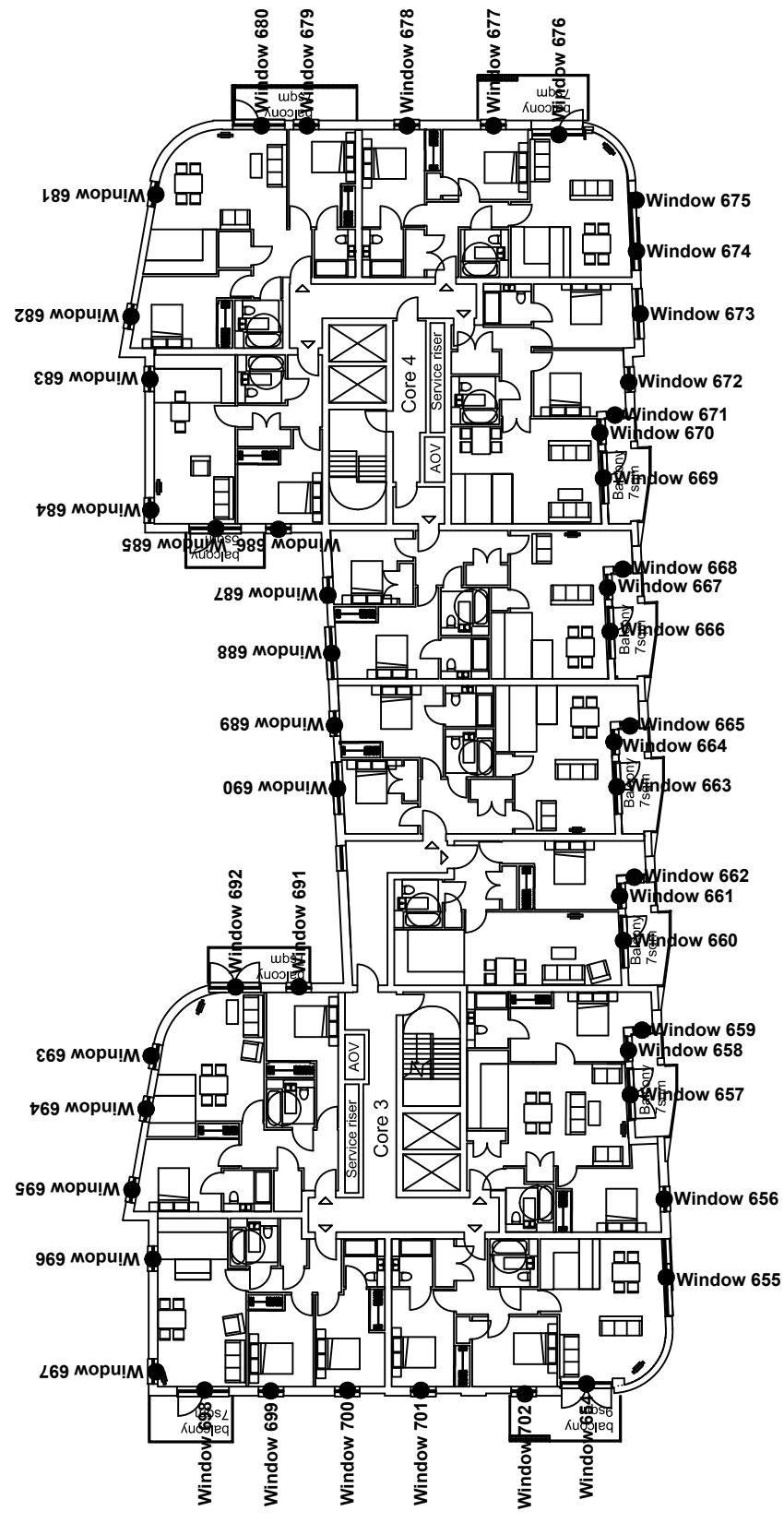

Project Name: 156 Vest End Lane, London NV6 1SD

Drawing Title: Window Key

Scale: Do not scale

Drawing No: 11 of 12

Rev	Date	Details of revision

Rev. -



**RIGHT OF LIGHT CONSULTING**  
Chartered Surveyors

Burley House  
15-17 High Street  
Rayleigh  
Essex SS6 7EJW

Tel: 0800 197 4836

enquiries@right-of-light.co.uk  
www.right-of-light-consulting.com

Proposed Fifth Floor East Building

Appendix 1 Window Key

Key:

Window 1 ● Window reference

G1 Gardens and Amenity Areas

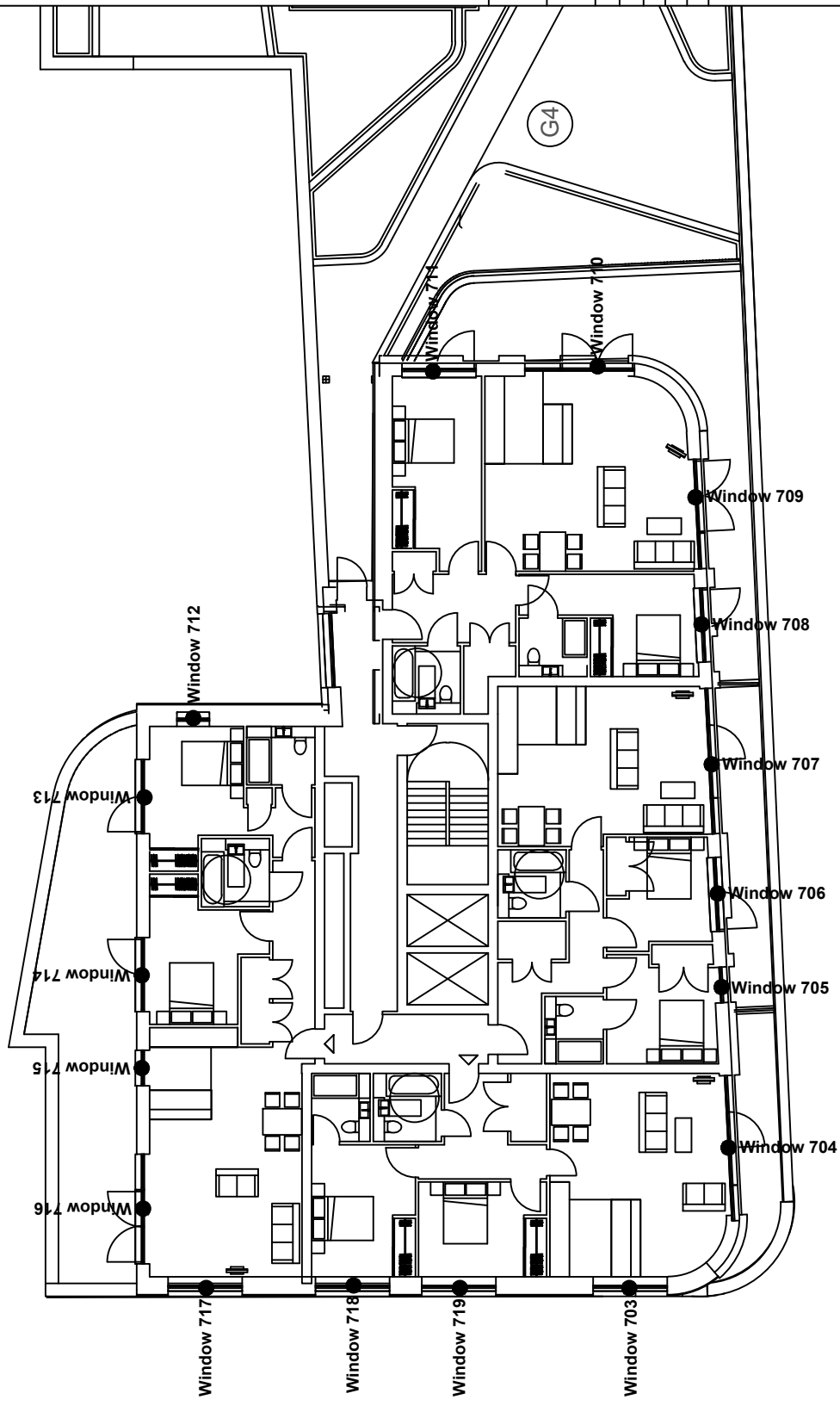

Project Name: 156 Vest End Lane, London NV6 1SD

Drawing Title: Window Key

Scale: Do not scale

Drawing No: 12 of 12

Rev. -

Rev	Date	Details of revision



Burley House  
15 - 17 High Street  
Rayleigh  
Essex SS6 7EJW  
Tel: 0800 197 4836  
enquiries@right-of-light.co.uk  
www.right-of-light-consulting.com

---

## **APPENDIX 2**

### **DAYLIGHT AND SUNLIGHT CALCULATIONS**

**Appendix 2 - Average Daylight Factor (ADF)  
156 West End Lane, London NW6 1SD**

Reference	Target ADF based on room use		Average Daylight Factor Coefficients					Actual ADF	
	Primary room use	ADF	T	Aw	A	R	Theta	ADF	Result
<u>Proposed First Floor West Building</u>									
Window 1 (lower)			0.68	1.61	75.54	0.64	85.1	0.8%	
Window 1 (upper)			0.68	3.07	75.54	0.64	85.6	4.0%	
Window 2 (lower)			0.68	0.84	75.54	0.64	84.4	0.4%	
Window 2 (upper)			0.68	1.61	75.54	0.64	85.0	2.1%	
Window 3 (lower)			0.68	0.75	75.54	0.64	36.6	0.2%	
Window 3 (upper)			0.68	1.43	75.54	0.64	27.2	0.6%	
<b>Total ADF for room</b>	Bedroom	1.0%						<b>8.1% Pass</b>	
Window 4 (lower)			0.68	1.75	105.85	0.67	58.8	0.5%	
Window 4 (upper)			0.68	3.34	105.85	0.67	40.9	1.6%	
Window 5 (lower)			0.68	0.8	105.85	0.67	51.0	0.2%	
Window 5 (upper)			0.68	1.52	105.85	0.67	38.1	0.7%	
<b>Total ADF for room</b>	Living/Dining/Kitchen	2.0%						<b>3.0% Pass</b>	
Window 6 (lower)			0.68	0.84	75.47	0.69	83.8	0.5%	
Window 6 (upper)			0.68	1.61	75.47	0.69	84.3	2.4%	
Window 7 (lower)			0.68	0.75	75.47	0.69	37.5	0.2%	
Window 7 (upper)			0.68	1.43	75.47	0.69	28.3	0.7%	
<b>Total ADF for room</b>	Bedroom	1.0%						<b>3.8% Pass</b>	
Window 8 (lower)			0.68	1.75	85.73	0.66	58.8	0.6%	
Window 8 (upper)			0.68	3.34	85.73	0.66	41.1	1.9%	
Window 9 (lower)			0.68	0.83	85.73	0.66	49.9	0.2%	
Window 9 (upper)			0.68	1.59	85.73	0.66	37.0	0.8%	
<b>Total ADF for room</b>	Living/Dining	1.5%						<b>3.5% Pass</b>	
Window 10 (lower)			0.68	0.84	100.76	0.68	83.8	0.4%	
Window 10 (upper)			0.68	1.61	100.76	0.68	84.3	1.7%	
Window 12 (lower)			0.68	0.84	100.76	0.68	50.5	0.2%	
Window 12 (upper)			0.68	1.61	100.76	0.68	36.2	0.7%	
Window 11 (lower)			0.68	0.75	100.76	0.68	37.7	0.1%	
Window 11 (upper)			0.68	1.43	100.76	0.68	28.5	0.5%	
<b>Total ADF for room</b>	Living/Dining	1.5%						<b>3.6% Pass</b>	
Window 13 (lower)			0.68	0.84	47.88	0.71	59.5	0.6%	
Window 13 (upper)			0.68	1.61	47.88	0.71	42.0	1.9%	

**Appendix 2 - Average Daylight Factor (ADF)  
156 West End Lane, London NW6 1SD**

Reference		Target ADF based on room use		Average Daylight Factor Coefficients					Actual ADF	
		Primary room use	ADF	T	Aw	A	R	Theta	ADF	Result
<b>Total ADF for room</b>		Bedroom	1.0%	0.68	0.75	69.24	0.69	37.7	2.5%	Pass
Window 14 (lower)				0.68	1.43	69.24	0.69	29.5	0.2%	
Window 14 (upper)				0.68	0.84	69.24	0.69	83.9	0.8%	
Window 15 (lower)				0.68	1.61	69.24	0.69	84.4	0.5%	
Window 15 (upper)				0.68	0.75	109.44	0.68	60.0	2.6%	
<b>Total ADF for room</b>		Bedroom	1.0%	0.68	1.43	109.44	0.68	42.5	4.1%	Pass
Window 17 (lower)				0.68	1.42	109.44	0.68	54.3	0.2%	
Window 17 (upper)				0.68	2.71	109.44	0.68	38.8	0.7%	
Window 16 (lower)				0.68	0.84	67.42	0.69	84.2	0.4%	
Window 16 (upper)				0.68	1.61	67.42	0.69	84.8	1.2%	
<b>Total ADF for room</b>		Living/Dining/Kitchen	2.0%	0.68	0.72	67.42	0.69	38.3	2.5%	Pass
Window 19 (lower)				0.68	1.37	67.42	0.69	30.3	0.6%	
Window 19 (upper)				0.68	0.68	129.37	0.65	85.1	0.2%	
<b>Total ADF for room</b>		Bedroom	1.0%	0.68	2.59	129.37	0.65	85.6	4.2%	Pass
Window 20 (lower)				0.68	4.95	129.37	0.65	85.6	0.8%	
Window 20 (upper)				0.68	1.75	129.37	0.65	53.6	3.8%	
Window 21 (lower)				0.68	3.34	129.37	0.65	34.0	0.3%	
Window 21 (upper)				0.68	0.84	65.13	0.71	59.4	1.0%	
<b>Total ADF for room</b>		Living/Dining/Kitchen	2.0%	0.68	1.61	65.13	0.71	43.7	5.9%	Pass
Window 22 (lower)				0.68	0.84	64.31	0.71	68.3	0.4%	
Window 22 (upper)				0.68	1.61	64.31	0.71	69.3	1.5%	
<b>Total ADF for room</b>		Bedroom	1.0%	0.68	0.84	63.52	0.71	66.9	1.9%	Pass
Window 23 (lower)				0.68	1.61	63.52	0.71	67.6	0.5%	
Window 23 (upper)				0.68	0.84	63.52	0.71	66.9	2.4%	
<b>Total ADF for room</b>		Bedroom	1.0%	0.68	1.61	63.52	0.71	67.6	2.9%	Pass
Window 24 (lower)				0.68	0.84	63.52	0.71	66.9	0.5%	
Window 24 (upper)				0.68	1.61	63.52	0.71	67.6	2.3%	
<b>Total ADF for room</b>		Bedroom	1.0%	0.68	0.84	63.72	0.71	61.4	2.8%	Pass
Window 25 (lower)				0.68	0.84	63.72	0.71	61.4	0.4%	



**Appendix 2 - Average Daylight Factor (ADF)  
156 West End Lane, London NW6 1SD**

Reference		Target ADF based on room use		Average Daylight Factor Coefficients					Actual ADF	
		Primary room use	ADF	T	Aw	A	R	Theta	ADF	Result
Window 25 (upper)		Bedroom	1.0%	0.68	1.61	63.72	0.71	57.9	2.0%	
<b>Total ADF for room</b>									<b>2.4%</b>	<b>Pass</b>
Window 26 (lower)		Living/Dining/Kitchen	2.0%	0.68	2.59	125.34	0.67	53.3	0.6%	
Window 26 (upper)	0.68			4.95	125.34	0.67	35.2	1.7%		
<b>Total ADF for room</b>									<b>2.3%</b>	<b>Pass</b>
Window 27 (lower)		Bedroom	1.0%	0.68	0.84	62.45	0.71	56.7	0.4%	
Window 27 (upper)	0.68			1.61	62.45	0.71	57.8	2.0%		
<b>Total ADF for room</b>									<b>2.4%</b>	<b>Pass</b>
Window 28 (lower)		Bedroom	1.0%	0.68	0.83	62.45	0.71	47.2	0.4%	
Window 28 (upper)	0.68			1.59	62.45	0.71	33.8	1.2%		
<b>Total ADF for room</b>									<b>1.6%</b>	<b>Pass</b>
Window 29 (lower)		Living/Dining/Kitchen	2.0%	0.68	1.75	122.72	0.67	43.4	0.3%	
Window 29 (upper)	0.68			3.34	122.72	0.67	28.8	1.0%		
Window 30 (lower)	0.68			0.84	122.72	0.67	45.6	0.2%		
Window 30 (upper)	0.68			1.61	122.72	0.67	45.7	0.7%		
<b>Total ADF for room</b>									<b>2.2%</b>	<b>Pass</b>
Window 31 (lower)		Living/Dining/Kitchen	2.0%	0.68	0.84	116.36	0.66	40.9	0.2%	
Window 31 (upper)	0.68			1.61	116.36	0.66	42.0	0.7%		
Window 33 (lower)	0.68			0.84	116.36	0.66	67.6	0.2%		
Window 33 (upper)	0.68			1.61	116.36	0.66	69.9	1.2%		
Window 32 (lower)	0.68	1.75	116.36	0.66	38.5	0.3%				
Window 32 (upper)	0.68	3.34	116.36	0.66	27.5	0.9%				
<b>Total ADF for room</b>									<b>3.5%</b>	<b>Pass</b>
Window 35 (lower)		Living/Dining/Kitchen	2.0%	0.68	0.84	65.63	0.68	68.7	0.4%	
Window 35 (upper)	0.68			1.61	65.63	0.68	71.0	2.2%		
Window 34 (lower)	0.68			0.75	65.63	0.68	48.9	0.3%		
Window 34 (upper)	0.68			1.43	65.63	0.68	50.5	1.4%		
<b>Total ADF for room</b>									<b>4.3%</b>	<b>Pass</b>
Window 36 (lower)		Bedroom	1.0%	0.68	0.84	65.25	0.68	68.4	0.4%	
Window 36 (upper)	0.68			1.61	65.25	0.68	70.8	2.2%		
Window 37 (lower)	0.68			0.75	65.25	0.68	0.4	0.0%		
Window 37 (upper)	0.68			1.43	65.25	0.68	0.4	0.0%		

**Appendix 2 - Average Daylight Factor (ADF)  
156 West End Lane, London NW6 1SD**

Reference	Target ADF based on room use		Average Daylight Factor Coefficients					Actual ADF	
	Primary room use	ADF	T	Aw	A	R	Theta	ADF	Result
<b>Total ADF for room</b>	Bedroom	1.0%	0.68	0.75	62.93	0.68	65.2	2.6%	Pass
Window 39 (lower)			0.68	1.43	62.93	0.68	67.6	0.4%	
Window 39 (upper)			0.68	0.75	62.93	0.68	50.9	2.0%	
Window 38 (lower)			0.68	1.43	62.93	0.68	52.8	0.3%	
Window 38 (upper)			0.68	0.75	62.93	0.68		1.5%	
<b>Total ADF for room</b>	Bedroom	1.0%	0.68	0.73	115.43	0.66	53.3	4.2%	Pass
Window 42 (lower)			0.68	1.4	115.43	0.66	55.3	0.2%	
Window 42 (upper)			0.68	1.75	115.43	0.66	52.2	0.8%	
Window 40 (lower)			0.68	3.34	115.43	0.66	33.5	0.4%	
Window 40 (upper)			0.68	0.84	115.43	0.66	56.0	1.2%	
Window 41 (lower)			0.68	1.61	115.43	0.66	50.3	0.2%	
Window 41 (upper)			0.68	0.84	61.85	0.71	58.9	0.8%	
<b>Total ADF for room</b>	Living/Dining/Kitchen	2.0%	0.68	1.61	61.85	0.71	61.8	3.5%	Pass
Window 43 (lower)			0.68	2.42	104.04	0.68	47.9	0.4%	
Window 43 (upper)			0.68	4.63	104.04	0.68	32.2	2.2%	
<b>Total ADF for room</b>	Bedroom	1.0%	0.68	1.75	65.75	0.68	53.0	2.6%	Pass
Window 44 (lower)			0.68	3.34	65.75	0.68	54.0	0.7%	
Window 44 (upper)			0.68	1.75	65.25	0.68	50.5	3.5%	
<b>Total ADF for room</b>	Bedroom	1.0%	0.68	3.34	65.25	0.68	54.6	4.2%	Pass
Window 45 (lower)			0.68	2.47	105.25	0.68	41.1	0.7%	
Window 45 (upper)			0.68	4.71	105.25	0.68	27.8	0.5%	
<b>Total ADF for room</b>	Bedroom	1.0%	0.68	1.53	64.25	0.69	26.3	1.6%	
Window 46 (lower)			0.68	2.93	64.25	0.69	29.9	2.1%	
Window 46 (upper)			0.68	1.53	64.25	0.69		0.3%	
<b>Total ADF for room</b>	Living/Dining/Kitchen	2.0%	0.68	2.93	64.25	0.69		1.7%	
Window 47 (lower)			0.68	1.53	64.25	0.69		2.0%	Pass
Window 47 (upper)			0.68	1.53	64.25	0.69		0.3%	
<b>Total ADF for room</b>	Bedroom	1.0%	0.68	2.93	64.25	0.69		1.7%	
Window 48 (lower)			0.68	1.53	64.25	0.69		2.0%	Pass
Window 48 (upper)			0.68	1.53	64.25	0.69		0.3%	
<b>Total ADF for room</b>	Bedroom	1.0%	0.68	2.93	64.25	0.69		1.7%	

**Appendix 2 - Average Daylight Factor (ADF)  
156 West End Lane, London NW6 1SD**

Reference	Target ADF based on room use		Average Daylight Factor Coefficients					Actual ADF	
	Primary room use	ADF	T	Aw	A	R	Theta	ADF	Result
Window 49 (lower)			0.68	1.74	53.03	0.67	30.1	0.5%	
Window 49 (upper)			0.68	3.33	53.03	0.67	34.7	2.7%	
<b>Total ADF for room</b>	Kitchen	2.0%						<b>3.2%</b>	<b>Pass</b>
Window 50 (lower)			0.68	1.68	51.36	0.67	30.7	0.5%	
Window 50 (upper)			0.68	3.22	51.36	0.67	35.6	2.8%	
<b>Total ADF for room</b>	Kitchen	2.0%						<b>3.3%</b>	<b>Pass</b>
Window 51 (lower)			0.68	1.75	60.3	0.67	30.0	0.4%	
Window 51 (upper)			0.68	3.34	60.3	0.67	35.9	2.4%	
<b>Total ADF for room</b>	Bedroom	1.0%						<b>2.8%</b>	<b>Pass</b>
<u>Proposed Second Floor West Building</u>									
Window 52 (lower)			0.68	1.73	77.53	0.64	86.7	0.9%	
Window 52 (upper)			0.68	3.31	77.53	0.64	87.1	4.3%	
Window 53 (lower)			0.68	0.84	77.53	0.64	86.1	0.4%	
Window 53 (upper)			0.68	1.61	77.53	0.64	86.6	2.1%	
Window 54 (lower)			0.68	0.75	77.53	0.64	36.9	0.2%	
Window 54 (upper)			0.68	1.43	77.53	0.64	27.6	0.6%	
<b>Total ADF for room</b>	Bedroom	1.0%						<b>8.5%</b>	<b>Pass</b>
Window 55 (lower)			0.68	1.75	104.78	0.67	59.6	0.5%	
Window 55 (upper)			0.68	3.34	104.78	0.67	41.8	1.6%	
Window 56 (lower)			0.68	0.8	104.78	0.67	50.7	0.2%	
Window 56 (upper)			0.68	1.52	104.78	0.67	38.0	0.7%	
<b>Total ADF for room</b>	Living/Dining/Kitchen	2.0%						<b>3.0%</b>	<b>Pass</b>
Window 57 (lower)			0.68	0.84	75.46	0.69	85.6	0.5%	
Window 57 (upper)			0.68	1.61	75.46	0.69	86.0	2.4%	
Window 58 (lower)			0.68	0.75	75.46	0.69	38.0	0.2%	
Window 58 (upper)			0.68	1.43	75.46	0.69	28.7	0.7%	
<b>Total ADF for room</b>	Bedroom	1.0%						<b>3.8%</b>	<b>Pass</b>
Window 59 (lower)			0.68	1.75	85.77	0.66	60.1	0.6%	
Window 59 (upper)			0.68	3.34	85.77	0.66	42.3	2.0%	
Window 60 (lower)			0.68	0.84	85.77	0.66	50.7	0.2%	
Window 60 (upper)			0.68	1.61	85.77	0.66	38.1	0.9%	

**Appendix 2 - Average Daylight Factor (ADF)  
156 West End Lane, London NW6 1SD**

Reference		Target ADF based on room use		Average Daylight Factor Coefficients					Actual ADF	
		Primary room use	ADF	T	Aw	A	R	Theta	ADF	Result
<b>Total ADF for room</b>		Living/Dining	1.5%						<b>3.7%</b>	<b>Pass</b>
Window 61 (lower)				0.68	0.81	100.64	0.68	85.6	0.4%	
Window 61 (upper)				0.68	1.54	100.64	0.68	86.0	1.7%	
Window 63 (lower)				0.68	0.84	100.64	0.68	51.1	0.2%	
Window 63 (upper)				0.68	1.61	100.64	0.68	37.1	0.7%	
Window 62 (lower)				0.68	0.75	100.64	0.68	37.2	0.1%	
Window 62 (upper)				0.68	1.43	100.64	0.68	28.1	0.5%	
<b>Total ADF for room</b>		Living/Dining	1.5%						<b>3.6%</b>	<b>Pass</b>
Window 64 (lower)				0.68	0.84	47.93	0.71	60.6	0.6%	
Window 64 (upper)				0.68	1.61	47.93	0.71	43.2	2.0%	
<b>Total ADF for room</b>		Bedroom	1.0%						<b>2.6%</b>	<b>Pass</b>
Window 65 (lower)				0.68	0.84	69.21	0.71	85.6	0.6%	
Window 65 (upper)				0.68	1.61	69.21	0.71	86.1	2.8%	
<b>Total ADF for room</b>		Bedroom	1.0%						<b>3.4%</b>	<b>Pass</b>
Window 67 (lower)				0.68	0.75	109.55	0.68	60.8	0.2%	
Window 67 (upper)				0.68	1.43	109.55	0.68	43.3	0.7%	
Window 66 (lower)				0.68	1.42	109.55	0.68	50.0	0.3%	
Window 66 (upper)				0.68	2.71	109.55	0.68	35.0	1.1%	
<b>Total ADF for room</b>		Living/Dining/Kitchen	2.0%						<b>2.3%</b>	<b>Pass</b>
Window 68 (lower)				0.68	0.75	67.49	0.69	38.5	0.2%	
Window 68 (upper)				0.68	1.43	67.49	0.69	30.5	0.8%	
Window 69 (lower)				0.68	0.84	67.49	0.69	85.9	0.6%	
Window 69 (upper)				0.68	1.61	67.49	0.69	86.4	2.7%	
<b>Total ADF for room</b>		Bedroom	1.0%						<b>4.3%</b>	<b>Pass</b>
Window 70 (lower)				0.68	2.6	129.41	0.65	86.7	0.8%	
Window 70 (upper)				0.68	4.98	129.41	0.65	87.1	3.9%	
Window 71 (lower)				0.68	1.66	129.41	0.65	55.8	0.3%	
Window 71 (upper)				0.68	3.18	129.41	0.65	36.8	1.1%	
<b>Total ADF for room</b>		Living/Dining/Kitchen	2.0%						<b>6.2%</b>	<b>Pass</b>
Window 72 (lower)				0.68	0.68	65.18	0.71	63.7	0.4%	
Window 72 (upper)				0.68	1.3	65.18	0.71	49.0	1.4%	
<b>Total ADF for room</b>		Bedroom	1.0%						<b>1.8%</b>	<b>Pass</b>

**Appendix 2 - Average Daylight Factor (ADF)  
156 West End Lane, London NW6 1SD**

Reference	Target ADF based on room use		Average Daylight Factor Coefficients					Actual ADF	
	Primary room use	ADF	T	Aw	A	R	Theta	ADF	Result
Window 73 (lower)			0.68	0.84	64.31	0.71	72.2	0.5%	
Window 73 (upper)			0.68	1.61	64.31	0.71	73.7	2.5%	
<b>Total ADF for room</b>	Bedroom	1.0%						<b>3.0%</b>	<b>Pass</b>
Window 74 (lower)			0.68	0.84	63.52	0.71	66.3	0.5%	
Window 74 (upper)			0.68	1.61	63.52	0.71	58.1	2.0%	
<b>Total ADF for room</b>	Bedroom	1.0%						<b>2.5%</b>	<b>Pass</b>
Window 75 (lower)			0.68	0.84	63.72	0.71	60.3	0.4%	
Window 75 (upper)			0.68	1.61	63.72	0.71	42.6	1.5%	
<b>Total ADF for room</b>	Bedroom	1.0%						<b>1.9%</b>	<b>Pass</b>
Window 76 (lower)			0.68	2.59	125.53	0.67	65.5	0.7%	
Window 76 (upper)			0.68	4.95	125.53	0.67	65.0	3.2%	
<b>Total ADF for room</b>	Living/Dining/Kitchen	2.0%						<b>3.9%</b>	<b>Pass</b>
Window 77 (lower)			0.68	0.84	62.45	0.71	55.8	0.4%	
Window 77 (upper)			0.68	1.61	62.45	0.71	39.4	1.4%	
<b>Total ADF for room</b>	Bedroom	1.0%						<b>1.8%</b>	<b>Pass</b>
Window 78 (lower)			0.68	0.84	62.45	0.71	53.6	0.4%	
Window 78 (upper)			0.68	1.61	62.45	0.71	38.0	1.3%	
<b>Total ADF for room</b>	Bedroom	1.0%						<b>1.7%</b>	<b>Pass</b>
Window 79 (lower)			0.68	1.75	121.48	0.67	53.0	0.4%	
Window 79 (upper)			0.68	3.34	121.48	0.67	38.8	1.3%	
Window 80 (lower)			0.68	0.84	121.48	0.67	56.5	0.2%	
Window 80 (upper)			0.68	1.61	121.48	0.67	59.3	1.0%	
<b>Total ADF for room</b>	Living/Dining/Kitchen	2.0%						<b>2.9%</b>	<b>Pass</b>
Window 81 (lower)			0.68	0.84	117.15	0.66	59.9	0.2%	
Window 81 (upper)			0.68	1.6	117.15	0.66	69.0	1.1%	
Window 83 (lower)			0.68	0.84	117.15	0.66	74.0	0.2%	
Window 83 (upper)			0.68	1.61	117.15	0.66	77.6	1.3%	
Window 82 (lower)			0.68	1.75	117.15	0.66	63.7	0.4%	
Window 82 (upper)			0.68	3.34	117.15	0.66	72.3	2.5%	
<b>Total ADF for room</b>	Living/Dining/Kitchen	2.0%						<b>5.8%</b>	<b>Pass</b>
Window 85 (lower)			0.68	0.84	65.64	0.68	75.8	0.5%	

**Appendix 2 - Average Daylight Factor (ADF)  
156 West End Lane, London NW6 1SD**

Reference	Target ADF based on room use		Average Daylight Factor Coefficients						Actual ADF	
	Primary room use	ADF	T	Aw	A	R	Theta	ADF	Result	
Window 85 (upper)	Bedroom	1.0%	0.68	1.61	65.64	0.68	78.3	2.5%	<b>Pass</b>	
Window 84 (lower)			0.68	0.75	65.64	0.68	54.1	0.3%		
Window 84 (upper)			0.68	1.43	65.64	0.68	58.9	1.6%		
<b>Total ADF for room</b>								<b>4.9%</b>		
Window 87 (lower)	Bedroom	1.0%	0.68	0.75	65.25	0.68	50.0	0.3%	<b>Pass</b>	
Window 87 (upper)			0.68	1.43	65.25	0.68	54.8	1.5%		
Window 86 (lower)			0.68	0.84	65.25	0.68	75.4	0.5%		
Window 86 (upper)			0.68	1.61	65.25	0.68	77.9	2.5%		
<b>Total ADF for room</b>								<b>4.8%</b>		
Window 89 (lower)	Bedroom	1.0%	0.68	0.75	62.93	0.68	72.0	0.4%	<b>Pass</b>	
Window 89 (upper)			0.68	1.43	62.93	0.68	75.7	2.2%		
Window 88 (lower)			0.68	0.75	62.93	0.68	59.2	0.4%		
Window 88 (upper)			0.68	1.43	62.93	0.68	61.0	1.8%		
<b>Total ADF for room</b>								<b>4.8%</b>		
Window 91 (lower)	Living/Dining/Kitchen	2.0%	0.68	0.84	115.26	0.67	61.2	0.2%	<b>Pass</b>	
Window 91 (upper)			0.68	1.61	115.26	0.67	63.6	1.1%		
Window 90 (lower)			0.68	1.75	115.26	0.67	69.4	0.5%		
Window 90 (upper)			0.68	3.34	115.26	0.67	71.8	2.6%		
<b>Total ADF for room</b>								<b>4.5%</b>		
Window 92 (lower)	Bedroom	1.0%	0.68	1.75	61.8	0.68	64.3	0.9%	<b>Pass</b>	
Window 92 (upper)			0.68	3.34	61.8	0.68	66.7	4.5%		
<b>Total ADF for room</b>										<b>5.4%</b>
Window 93 (lower)	Living/Dining/Kitchen	2.0%	0.68	1.75	104.38	0.69	54.9	0.5%	<b>Pass</b>	
Window 93 (upper)			0.68	3.34	104.38	0.69	37.9	1.6%		
<b>Total ADF for room</b>										<b>2.1%</b>
Window 94 (lower)	Bedroom	1.0%	0.68	1.75	65.73	0.68	59.1	0.8%	<b>Pass</b>	
Window 94 (upper)			0.68	3.34	65.73	0.68	59.8	3.8%		
<b>Total ADF for room</b>										<b>4.6%</b>
Window 95 (lower)	Bedroom	1.0%	0.68	1.75	66.87	0.68	58.2	0.8%	<b>Pass</b>	
Window 95 (upper)			0.68	3.34	66.87	0.68	60.6	3.8%		
<b>Total ADF for room</b>										<b>4.6%</b>

**Appendix 2 - Average Daylight Factor (ADF)  
156 West End Lane, London NW6 1SD**

Reference	Target ADF based on room use		Average Daylight Factor Coefficients						Actual ADF	
	Primary room use	ADF	T	Aw	A	R	Theta	ADF	Result	
Window 96 (lower)			0.68	2.59	112.14	0.68	44.1	0.5%		
Window 96 (upper)			0.68	4.95	112.14	0.68	30.7	1.7%		
<b>Total ADF for room</b>	Living/Dining/Kitchen	2.0%						<b>2.2%</b>	<b>Pass</b>	
Window 97 (lower)			0.68	1.75	64.34	0.68	42.6	0.6%		
Window 97 (upper)			0.68	3.34	64.34	0.68	32.0	2.1%		
<b>Total ADF for room</b>	Bedroom	1.0%						<b>2.7%</b>	<b>Pass</b>	
Window 98 (lower)			0.68	1.68	53.09	0.68	50.1	0.8%		
Window 98 (upper)			0.68	3.2	53.09	0.68	37.3	2.8%		
<b>Total ADF for room</b>	Kitchen	2.0%						<b>3.6%</b>	<b>Pass</b>	
Window 99 (lower)			0.68	1.75	51.4	0.67	51.5	0.9%		
Window 99 (upper)			0.68	3.34	51.4	0.67	38.5	3.1%		
<b>Total ADF for room</b>	Kitchen	2.0%						<b>4.0%</b>	<b>Pass</b>	
Window 100 (lower)			0.68	1.75	65.89	0.68	50.5	0.7%		
Window 100 (upper)			0.68	3.34	65.89	0.68	38.4	2.5%		
<b>Total ADF for room</b>	Bedroom	1.0%						<b>3.2%</b>	<b>Pass</b>	
Window 101 (lower)			0.68	1.38	52.31	0.69	34.7	0.5%		
Window 101 (upper)			0.68	2.63	52.31	0.69	34.5	2.2%		
<b>Total ADF for room</b>	Bedroom	1.0%						<b>2.7%</b>	<b>Pass</b>	
Window 102 (lower)			0.68	1.38	52.11	0.69	39.3	0.5%		
Window 102 (upper)			0.68	2.63	52.11	0.69	38.3	2.5%		
<b>Total ADF for room</b>	Bedroom	1.0%						<b>3.0%</b>	<b>Pass</b>	
Window 103 (lower)			0.68	1.38	62.31	0.69	41.7	0.5%		
Window 103 (upper)			0.68	2.63	62.31	0.69	38.8	2.1%		
<b>Total ADF for room</b>	Bedroom	1.0%						<b>2.6%</b>	<b>Pass</b>	
Window 104 (lower)			0.68	1.38	45.59	0.68	42.5	0.6%		
Window 104 (upper)			0.68	2.63	45.59	0.68	38.1	2.8%		
<b>Total ADF for room</b>	Bedroom	1.0%						<b>3.4%</b>	<b>Pass</b>	
Window 105 (lower)			0.68	1.38	67.25	0.69	45.8	0.5%		
Window 105 (upper)			0.68	2.63	67.25	0.69	41.3	2.1%		
<b>Total ADF for room</b>	Bedroom	1.0%						<b>2.6%</b>	<b>Pass</b>	
Window 106 (lower)			0.68	1.38	64.71	0.69	47.5	0.5%		

**Appendix 2 - Average Daylight Factor (ADF)  
156 West End Lane, London NW6 1SD**

Reference	Target ADF based on room use		Average Daylight Factor Coefficients					Actual ADF	
	Primary room use	ADF	T	Aw	A	R	Theta	ADF	Result
Window 106 (upper)	Bedroom	1.0%	0.68	2.63	64.71	0.69	42.3	2.2%	<b>Pass</b>
<b>Total ADF for room</b>			0.68	1.38	52.44	0.69	45.6	0.6%	
Window 107 (lower)	Bedroom	1.0%	0.68	2.63	52.44	0.69	32.4	2.1%	<b>Pass</b>
<b>Total ADF for room</b>			0.68	1.38	50.63	0.69	46.4	0.6%	
Window 108 (lower)	Bedroom	1.0%	0.68	2.63	50.63	0.69	31.9	2.2%	<b>Pass</b>
<b>Total ADF for room</b>			0.68	0.84	65.5	0.71	42.6	0.3%	
Window 109 (lower)	Kitchen	2.0%	0.68	1.61	65.5	0.71	33.9	1.1%	<b>Fail</b>
<b>Total ADF for room</b>			0.68	0.77	143.96	0.67	65.8	0.2%	
Window 110 (lower)	Living/Dining	1.5%	0.68	1.46	143.96	0.67	68.2	0.9%	<b>Pass</b>
<b>Total ADF for room</b>			0.68	0.7	143.96	0.67	7.8	0.0%	
Window 111 (lower)	Living/Dining	1.5%	0.68	1.33	143.96	0.67	4.9	0.1%	<b>Pass</b>
<b>Total ADF for room</b>			0.68	0.77	143.96	0.67	67.1	0.2%	
Window 112 (lower)	Living/Dining	1.5%	0.68	1.46	143.96	0.67	69.7	0.9%	<b>Pass</b>
<b>Total ADF for room</b>			0.68	0.77	143.96	0.67	66.7	0.2%	
Window 113 (lower)	Living/Dining	1.5%	0.68	1.46	143.96	0.67	69.3	0.9%	<b>Pass</b>
<b>Total ADF for room</b>			0.68	0.88	49.48	0.7	17.1	0.2%	
Window 114 (lower)	Living/Dining	1.5%	0.68	1.68	49.48	0.7	6.7	0.3%	<b>Fail</b>
<b>Total ADF for room</b>			0.68	1.75	63.76	0.68	27.9	0.4%	
Window 115 (lower)	Bedroom	1.0%	0.68	3.34	63.76	0.68	10.3	0.7%	<b>Pass</b>
<b>Total ADF for room</b>			0.68	0.7	117.66	0.68	19.4	0.0%	
Window 116 (lower)	Bedroom	1.0%	0.68	1.33	117.66	0.68	12.4	0.2%	<b>Pass</b>
<b>Total ADF for room</b>			0.68	0.84	117.66	0.68	67.7	0.2%	
Window 117 (lower)	Bedroom	1.0%	0.68	1.61	117.66	0.68	70.4	1.2%	<b>Pass</b>
<b>Total ADF for room</b>			0.68	0.84	117.66	0.68	67.9	0.2%	
Window 118 (lower)	Bedroom	1.0%	0.68	1.61	117.66	0.68	70.6	1.2%	<b>Pass</b>
<b>Total ADF for room</b>			0.68	0.88	117.66	0.68	70.6	0.2%	



**Appendix 2 - Average Daylight Factor (ADF)  
156 West End Lane, London NW6 1SD**

Reference	Target ADF based on room use		Average Daylight Factor Coefficients					Actual ADF	
	Primary room use	ADF	T	Aw	A	R	Theta	ADF	Result
<b>Total ADF for room</b>									
Window 119 (lower)	Living/Dining	1.5%	0.68	1.75	69.62	0.68	28.5	3.1%	Pass
Window 119 (upper)			0.68	3.34	69.62	0.68	10.8	0.4%	
<b>Total ADF for room</b>	Bedroom	1.0%						1.1%	Pass
Window 122 (lower)			0.68	0.7	102.34	0.67	18.7	0.1%	
Window 122 (upper)			0.68	1.33	102.34	0.67	13.0	0.2%	
Window 120 (lower)			0.68	0.84	102.34	0.67	68.8	0.3%	
Window 120 (upper)			0.68	1.61	102.34	0.67	71.5	1.4%	
Window 121 (lower)			0.68	0.84	102.34	0.67	69.2	0.3%	
Window 121 (upper)			0.68	1.61	102.34	0.67	71.8	1.4%	
<b>Total ADF for room</b>	Living/Dining	1.5%						3.6%	Pass
Window 123 (lower)			0.68	2.31	66.43	0.66	29.1	0.5%	
Window 123 (upper)			0.68	4.42	66.43	0.66	12.6	1.0%	
<b>Total ADF for room</b>	Bedroom	1.0%						1.5%	Pass
Window 124 (lower)			0.68	0.84	116.3	0.67	71.2	0.2%	
Window 124 (upper)			0.68	1.61	116.3	0.67	73.7	1.3%	
Window 126 (lower)			0.68	0.7	116.3	0.67	25.8	0.1%	
Window 126 (upper)			0.68	1.33	116.3	0.67	18.6	0.3%	
Window 125 (lower)			0.68	0.84	116.3	0.67	71.8	0.2%	
Window 125 (upper)			0.68	1.61	116.3	0.67	74.2	1.3%	
<b>Total ADF for room</b>	Living/Dining	1.5%						3.5%	Pass
Window 127 (lower)			0.68	2.3	67.81	0.67	32.3	0.5%	
Window 127 (upper)			0.68	4.39	67.81	0.67	16.8	1.3%	
<b>Total ADF for room</b>	Bedroom	1.0%						1.8%	Pass
Window 128 (lower)			0.68	0.84	70.69	0.65	75.1	0.4%	
Window 128 (upper)			0.68	1.61	70.69	0.65	77.0	2.1%	
Window 129 (lower)			0.68	0.84	70.69	0.65	76.1	0.4%	
Window 129 (upper)			0.68	1.61	70.69	0.65	77.9	2.1%	
Window 130 (lower)			0.68	0.7	70.69	0.65	18.7	0.1%	
Window 130 (upper)			0.68	1.33	70.69	0.65	12.4	0.3%	
<b>Total ADF for room</b>	Bedroom	1.0%						5.5%	Pass
Window 131 (lower)			0.68	0.84	61.8	0.67	32.4	0.2%	

**Appendix 2 - Average Daylight Factor (ADF)  
156 West End Lane, London NW6 1SD**

Reference	Target ADF based on room use		Average Daylight Factor Coefficients						Actual ADF	
	Primary room use	ADF	T	Aw	A	R	Theta	ADF	Result	
Window 131 (upper)			0.68	1.61	61.8	0.67	20.2	0.6%		
Window 132 (lower)			0.68	0.84	61.8	0.67	34.6	0.2%		
Window 132 (upper)			0.68	1.61	61.8	0.67	20.1	0.6%		
<b>Total ADF for room</b>	Bedroom	1.0%						<b>1.6%</b>	<b>Pass</b>	
Window 133 (lower)			0.68	0.84	126.05	0.66	16.4	0.0%		
Window 133 (upper)			0.68	1.61	126.05	0.66	8.4	0.1%		
Window 134 (lower)			0.68	0.84	126.05	0.66	80.7	0.3%		
Window 134 (upper)			0.68	1.61	126.05	0.66	81.9	1.3%		
Window 135 (lower)			0.68	1.38	126.05	0.66	68.4	0.4%		
Window 135 (upper)			0.68	2.63	126.05	0.66	50.6	1.3%		
<b>Total ADF for room</b>	Living/Dining/Kitchen	2.0%						<b>3.4%</b>	<b>Pass</b>	
<b>Proposed Third Floor West Building</b>										
Window 136 (lower)			0.68	1.71	77.51	0.64	88.2	0.9%		
Window 136 (upper)			0.68	3.28	77.51	0.64	88.6	4.3%		
Window 137 (lower)			0.68	0.84	77.51	0.64	87.7	0.4%		
Window 137 (upper)			0.68	1.61	77.51	0.64	88.1	2.1%		
Window 138 (lower)			0.68	0.75	77.51	0.64	37.4	0.2%		
Window 138 (upper)			0.68	1.43	77.51	0.64	28.1	0.6%		
<b>Total ADF for room</b>	Bedroom	1.0%						<b>8.5%</b>	<b>Pass</b>	
Window 139 (lower)			0.68	1.75	104.78	0.67	60.5	0.5%		
Window 139 (upper)			0.68	3.34	104.78	0.67	42.7	1.7%		
Window 140 (lower)			0.68	0.84	104.78	0.67	51.0	0.2%		
Window 140 (upper)			0.68	1.61	104.78	0.67	38.4	0.7%		
<b>Total ADF for room</b>	Living/Dining/Kitchen	2.0%						<b>3.1%</b>	<b>Pass</b>	
Window 141 (lower)			0.68	0.84	75.46	0.69	87.3	0.5%		
Window 141 (upper)			0.68	1.61	75.46	0.69	87.8	2.5%		
Window 142 (lower)			0.68	0.75	75.46	0.69	37.9	0.2%		
Window 142 (upper)			0.68	1.43	75.46	0.69	28.7	0.7%		
<b>Total ADF for room</b>	Bedroom	1.0%						<b>3.9%</b>	<b>Pass</b>	
Window 143 (lower)			0.68	1.75	85.77	0.66	61.3	0.6%		
Window 143 (upper)			0.68	3.34	85.77	0.66	43.5	2.1%		
Window 144 (lower)			0.68	0.83	85.77	0.66	51.8	0.2%		



**Appendix 2 - Average Daylight Factor (ADF)  
156 West End Lane, London NW6 1SD**

Reference	Target ADF based on room use		Average Daylight Factor Coefficients						Actual ADF	
	Primary room use	ADF	T	Aw	A	R	Theta	ADF	Result	
Window 157 (lower)			0.68	0.68	65.18	0.71	66.8	0.4%		
Window 157 (upper)			0.68	1.3	65.18	0.71	51.8	1.4%		
<b>Total ADF for room</b>	Bedroom	1.0%						<b>1.8%</b>	<b>Pass</b>	
Window 158 (lower)			0.68	0.84	64.31	0.71	77.8	0.6%		
Window 158 (upper)			0.68	1.61	64.31	0.71	79.8	2.8%		
<b>Total ADF for room</b>	Bedroom	1.0%						<b>3.4%</b>	<b>Pass</b>	
Window 159 (lower)			0.68	0.84	67.55	0.71	74.8	0.5%		
Window 159 (upper)			0.68	1.61	67.55	0.71	74.1	2.4%		
<b>Total ADF for room</b>	Bedroom	1.0%						<b>2.9%</b>	<b>Pass</b>	
Window 160 (lower)			0.68	1.75	113.78	0.69	66.0	0.5%		
Window 160 (upper)			0.68	3.34	113.78	0.69	47.9	1.8%		
<b>Total ADF for room</b>	Living/Dining/Kitchen	2.0%						<b>2.3%</b>	<b>Pass</b>	
Window 161 (lower)			0.68	0.84	64.59	0.71	71.5	0.5%		
Window 161 (upper)			0.68	1.61	64.59	0.71	69.2	2.4%		
<b>Total ADF for room</b>	Bedroom	1.0%						<b>2.9%</b>	<b>Pass</b>	
Window 162 (lower)			0.68	1.75	104.28	0.69	63.6	0.6%		
Window 162 (upper)			0.68	3.34	104.28	0.69	45.7	1.9%		
<b>Total ADF for room</b>	Living/Dining/Kitchen	2.0%						<b>2.5%</b>	<b>Pass</b>	
Window 163 (lower)			0.68	0.84	124.93	0.67	63.6	0.2%		
Window 163 (upper)			0.68	1.61	124.93	0.67	46.2	0.7%		
Window 165 (lower)			0.68	0.84	124.93	0.67	83.7	0.3%		
Window 165 (upper)			0.68	1.61	124.93	0.67	85.4	1.3%		
Window 164 (lower)			0.68	1.75	124.93	0.67	66.0	0.4%		
Window 164 (upper)			0.68	3.34	124.93	0.67	49.3	1.6%		
<b>Total ADF for room</b>	Living/Dining/Kitchen	2.0%						<b>4.5%</b>	<b>Pass</b>	
Window 166 (lower)			0.68	0.84	61.96	0.71	83.5	0.6%		
Window 166 (upper)			0.68	1.61	61.96	0.71	85.3	3.0%		
<b>Total ADF for room</b>	Bedroom	1.0%						<b>3.6%</b>	<b>Pass</b>	
Window 167 (lower)			0.68	0.84	62.84	0.69	83.3	0.6%		
Window 167 (upper)			0.68	1.61	62.84	0.69	85.1	2.8%		
Window 168 (lower)			0.68	0.52	62.84	0.69	48.8	0.2%		

**Appendix 2 - Average Daylight Factor (ADF)  
156 West End Lane, London NW6 1SD**

Reference	Target ADF based on room use		Average Daylight Factor Coefficients					Actual ADF	
	Primary room use	ADF	T	Aw	A	R	Theta	ADF	Result
Window 168 (upper)	Bedroom	1.0%	0.68	0.99	62.84	0.69	49.9	1.0%	<b>Pass</b>
<b>Total ADF for room</b>			0.68	1.75	108.25	0.64	73.6	0.6%	
Window 170 (lower)			0.68	3.34	108.25	0.64	76.6	2.7%	
Window 170 (upper)	Living Room	1.5%	0.68	2.59	108.25	0.64	81.1	0.9%	<b>Pass</b>
Window 169 (lower)			0.68	4.95	108.25	0.64	83.0	4.4%	
<b>Total ADF for room</b>			0.68	1.75	107.27	0.69	61.6	0.5%	
Window 171 (lower)	Living/Dining/Kitchen	2.0%	0.68	3.34	107.27	0.69	44.8	1.8%	<b>Pass</b>
Window 171 (upper)			0.68	1.75	62.08	0.68	66.0	0.9%	
<b>Total ADF for room</b>			0.68	3.34	62.08	0.68	67.2	4.6%	
Window 172 (lower)	Bedroom	1.0%	0.68	1.75	66.87	0.68	65.1	0.8%	<b>Pass</b>
Window 172 (upper)			0.68	3.34	66.87	0.68	68.1	4.3%	
<b>Total ADF for room</b>			0.68	2.59	112.14	0.68	49.8	0.6%	
Window 173 (lower)	Bedroom	1.0%	0.68	4.95	112.14	0.68	37.0	2.1%	<b>Pass</b>
Window 173 (upper)			0.68	1.75	64.34	0.68	44.9	0.6%	
<b>Total ADF for room</b>			0.68	3.34	64.34	0.68	34.3	2.2%	
Window 174 (lower)	Living/Dining/Kitchen	2.0%	0.68	1.68	53.09	0.68	54.4	0.9%	<b>Pass</b>
Window 174 (upper)			0.68	3.2	53.09	0.68	40.7	3.1%	
<b>Total ADF for room</b>			0.68	1.75	51.4	0.67	56.4	1.0%	
Window 175 (lower)	Kitchen	2.0%	0.68	3.34	51.4	0.67	42.1	3.4%	<b>Pass</b>
Window 175 (upper)			0.68	1.75	65.89	0.68	54.6	0.7%	
<b>Total ADF for room</b>			0.68	3.34	65.89	0.68	41.5	2.7%	
Window 176 (lower)	Bedroom	1.0%	0.68	1.75	65.89	0.68	54.6	0.7%	<b>Pass</b>
Window 176 (upper)			0.68	3.34	65.89	0.68	41.5	2.7%	
<b>Total ADF for room</b>			0.68	1.75	65.89	0.68	41.5	3.4%	

**Appendix 2 - Average Daylight Factor (ADF)  
156 West End Lane, London NW6 1SD**

Reference	Target ADF based on room use		Average Daylight Factor Coefficients						Actual ADF	
	Primary room use	ADF	T	Aw	A	R	Theta	ADF	Result	
Window 179 (lower)	Bedroom	1.0%	0.68	1.38	52.31	0.69	40.8	0.6%	<b>3.1% Pass</b>	
Window 179 (upper)			0.68	2.63	52.31	0.69	38.7	2.5%		
<b>Total ADF for room</b>										
Window 180 (lower)	Bedroom	1.0%	0.68	1.38	52.11	0.69	45.6	0.6%	<b>3.4% Pass</b>	
Window 180 (upper)			0.68	2.63	52.11	0.69	43.1	2.8%		
<b>Total ADF for room</b>										
Window 181 (lower)	Bedroom	1.0%	0.68	1.38	62.31	0.69	47.6	0.6%	<b>2.9% Pass</b>	
Window 181 (upper)			0.68	2.63	62.31	0.69	42.9	2.3%		
<b>Total ADF for room</b>										
Window 182 (lower)	Bedroom	1.0%	0.68	1.38	45.59	0.68	48.3	0.8%	<b>4.0% Pass</b>	
Window 182 (upper)			0.68	2.63	45.59	0.68	43.1	3.2%		
<b>Total ADF for room</b>										
Window 183 (lower)	Bedroom	1.0%	0.68	1.38	70.87	0.69	50.9	0.5%	<b>2.8% Pass</b>	
Window 183 (upper)			0.68	2.63	70.87	0.69	46.6	2.3%		
<b>Total ADF for room</b>										
Window 184 (lower)	Bedroom	1.0%	0.68	1.38	61.28	0.69	52.2	0.6%	<b>3.2% Pass</b>	
Window 184 (upper)			0.68	2.63	61.28	0.69	47.0	2.6%		
<b>Total ADF for room</b>										
Window 185 (lower)	Bedroom	1.0%	0.68	1.38	52.44	0.69	50.3	0.7%	<b>3.1% Pass</b>	
Window 185 (upper)			0.68	2.63	52.44	0.69	36.6	2.4%		
<b>Total ADF for room</b>										
Window 186 (lower)	Bedroom	1.0%	0.68	1.38	50.63	0.69	51.5	0.7%	<b>3.1% Pass</b>	
Window 186 (upper)			0.68	2.63	50.63	0.69	36.1	2.4%		
<b>Total ADF for room</b>										
Window 187 (lower)	Kitchen	2.0%	0.68	0.84	65.5	0.71	45.1	0.3%	<b>1.5% Fail</b>	
Window 187 (upper)			0.68	1.61	65.5	0.71	36.1	1.2%		
<b>Total ADF for room</b>										
Window 188 (lower)	Kitchen	2.0%	0.68	0.77	143.96	0.67	72.1	0.2%	<b>0.9%</b>	
Window 188 (upper)			0.68	1.46	143.96	0.67	74.7	0.9%		
Window 189 (lower)			0.68	0.77	143.96	0.67	73.7	0.2%		

**Appendix 2 - Average Daylight Factor (ADF)  
156 West End Lane, London NW6 1SD**

Reference	Target ADF based on room use		Average Daylight Factor Coefficients					Actual ADF	
	Primary room use	ADF	T	Aw	A	R	Theta	ADF	Result
Window 189 (upper)			0.68	1.46	143.96	0.67	76.4	1.0%	
Window 191 (lower)			0.68	0.7	143.96	0.67	7.8	0.0%	
Window 191 (upper)			0.68	1.33	143.96	0.67	4.9	0.1%	
Window 190 (lower)			0.68	0.77	143.96	0.67	73.4	0.2%	
Window 190 (upper)			0.68	1.47	143.96	0.67	76.1	1.0%	
<b>Total ADF for room</b>	Living/Dining	1.5%						<b>3.6%</b>	<b>Pass</b>
Window 192 (lower)			0.68	0.88	49.48	0.7	19.3	0.2%	
Window 192 (upper)			0.68	1.68	49.48	0.7	10.5	0.5%	
<b>Total ADF for room</b>	Bedroom	1.0%						<b>0.7%</b>	<b>Fail</b>
Window 193 (lower)			0.68	1.75	63.76	0.68	32.1	0.4%	
Window 193 (upper)			0.68	3.34	63.76	0.68	17.8	1.2%	
<b>Total ADF for room</b>	Bedroom	1.0%						<b>1.6%</b>	<b>Pass</b>
Window 196 (lower)			0.68	0.7	142.68	0.68	21.4	0.0%	
Window 196 (upper)			0.68	1.33	142.68	0.68	14.8	0.2%	
Window 195 (lower)			0.68	0.85	142.68	0.68	74.9	0.2%	
Window 195 (upper)			0.68	1.62	142.68	0.68	77.7	1.1%	
Window 194 (lower)			0.68	0.84	142.68	0.68	74.7	0.2%	
Window 194 (upper)			0.68	1.6	142.68	0.68	77.5	1.1%	
<b>Total ADF for room</b>	Living/Dining/Kitchen	2.0%						<b>2.9%</b>	<b>Pass</b>
Window 197 (lower)			0.68	1.75	72.66	0.69	32.5	0.4%	
Window 197 (upper)			0.68	3.34	72.66	0.69	18.2	1.1%	
<b>Total ADF for room</b>	Bedroom	1.0%						<b>1.5%</b>	<b>Pass</b>
Window 200 (lower)			0.68	0.7	138.58	0.68	19.4	0.0%	
Window 200 (upper)			0.68	1.33	138.58	0.68	13.2	0.2%	
Window 199 (lower)			0.68	0.84	138.58	0.68	76.0	0.2%	
Window 199 (upper)			0.68	1.61	138.58	0.68	78.7	1.2%	
Window 198 (lower)			0.68	0.84	138.58	0.68	75.7	0.2%	
Window 198 (upper)			0.68	1.6	138.58	0.68	78.5	1.2%	
<b>Total ADF for room</b>	Living/Dining/Kitchen	2.0%						<b>3.1%</b>	<b>Pass</b>
Window 201 (lower)			0.68	2.31	66.43	0.66	33.1	0.6%	
Window 201 (upper)			0.68	4.42	66.43	0.66	19.1	1.5%	
<b>Total ADF for room</b>	Bedroom	1.0%						<b>2.1%</b>	<b>Pass</b>

**Appendix 2 - Average Daylight Factor (ADF)  
156 West End Lane, London NW6 1SD**

Reference	Target ADF based on room use		Average Daylight Factor Coefficients					Actual ADF	
	Primary room use	ADF	T	Aw	A	R	Theta	ADF	Result
Window 202 (lower)			0.68	0.84	141.15	0.68	77.5	0.2%	
Window 202 (upper)			0.68	1.6	141.15	0.68	79.9	1.2%	
Window 204 (lower)			0.68	0.7	141.15	0.68	26.0	0.1%	
Window 204 (upper)			0.68	1.33	141.15	0.68	18.7	0.2%	
Window 203 (lower)			0.68	0.85	141.15	0.68	77.9	0.2%	
Window 203 (upper)			0.68	1.62	141.15	0.68	80.3	1.2%	
<b>Total ADF for room</b>	Living/Dining/Kitchen	2.0%						<b>3.2%</b>	<b>Pass</b>
Window 205 (lower)			0.68	2.3	72.64	0.66	35.0	0.5%	
Window 205 (upper)			0.68	4.39	72.64	0.66	21.0	1.5%	
<b>Total ADF for room</b>	Bedroom	1.0%						<b>2.0%</b>	<b>Pass</b>
Window 206 (lower)			0.68	0.84	70.69	0.65	80.1	0.4%	
Window 206 (upper)			0.68	1.61	70.69	0.65	82.1	2.2%	
Window 207 (lower)			0.68	0.84	70.69	0.65	80.8	0.4%	
Window 207 (upper)			0.68	1.61	70.69	0.65	82.6	2.2%	
Window 208 (lower)			0.68	0.7	70.69	0.65	18.7	0.1%	
Window 208 (upper)			0.68	1.33	70.69	0.65	12.4	0.3%	
<b>Total ADF for room</b>	Bedroom	1.0%						<b>5.7%</b>	<b>Pass</b>
Window 209 (lower)			0.68	0.84	61.8	0.67	32.8	0.2%	
Window 209 (upper)			0.68	1.61	61.8	0.67	20.7	0.7%	
Window 210 (lower)			0.68	0.84	61.8	0.67	36.2	0.2%	
Window 210 (upper)			0.68	1.61	61.8	0.67	22.5	0.7%	
<b>Total ADF for room</b>	Bedroom	1.0%						<b>1.8%</b>	<b>Pass</b>
Window 211 (lower)			0.68	0.84	126.05	0.66	17.8	0.0%	
Window 211 (upper)			0.68	1.61	126.05	0.66	10.6	0.2%	
Window 212 (lower)			0.68	0.83	126.05	0.66	83.8	0.3%	
Window 212 (upper)			0.68	1.58	126.05	0.66	84.9	1.3%	
Window 213 (lower)			0.68	1.39	126.05	0.66	80.1	0.4%	
Window 213 (upper)			0.68	2.65	126.05	0.66	80.2	2.1%	
<b>Total ADF for room</b>	Living/Dining/Kitchen	2.0%						<b>4.4%</b>	<b>Pass</b>
<u>Proposed Fourth Floor West Building</u>									
Window 214 (lower)			0.68	1.71	77.53	0.64	89.5	0.9%	
Window 214 (upper)			0.68	3.28	77.53	0.64	89.4	4.4%	
Window 215 (lower)			0.68	0.84	77.53	0.64	89.1	0.4%	
Window 215 (upper)			0.68	1.61	77.53	0.64	89.0	2.1%	
Window 216 (lower)			0.68	0.75	77.53	0.64	40.6	0.2%	
Window 216 (upper)			0.68	1.43	77.53	0.64	32.7	0.7%	
<b>Total ADF for room</b>	Bedroom	1.0%						<b>8.8%</b>	<b>Pass</b>
Window 217 (lower)			0.68	1.75	104.78	0.67	65.5	0.5%	
Window 217 (upper)			0.68	3.34	104.78	0.67	48.9	1.9%	
Window 218 (lower)			0.68	0.83	104.78	0.67	53.9	0.2%	
Window 218 (upper)			0.68	1.59	104.78	0.67	41.3	0.8%	
<b>Total ADF for room</b>	Living/Dining/Kitchen	2.0%						<b>3.4%</b>	<b>Pass</b>



**Appendix 2 - Average Daylight Factor (ADF)  
156 West End Lane, London NW6 1SD**

Reference	Target ADF based on room use		Average Daylight Factor Coefficients						Actual ADF	
	Primary room use	ADF	T	Aw	A	R	Theta	ADF	Result	
Window 220 (lower)			0.68	0.75	75.46	0.69	41.1	0.2%		
Window 220 (upper)			0.68	1.43	75.46	0.69	33.2	0.8%		
Window 219 (lower)			0.68	0.84	75.46	0.69	89.1	0.5%		
Window 219 (upper)			0.68	1.61	75.46	0.69	89.0	2.5%		
<b>Total ADF for room</b>	Bedroom	1.0%						<b>4.0%</b>	<b>Pass</b>	
Window 221 (lower)			0.68	1.75	85.77	0.66	65.6	0.6%		
Window 221 (upper)			0.68	3.34	85.77	0.66	49.0	2.3%		
Window 222 (lower)			0.68	0.82	85.77	0.66	54.5	0.2%		
Window 222 (upper)			0.68	1.57	85.77	0.66	41.8	0.9%		
<b>Total ADF for room</b>	Living/Dining	1.5%						<b>4.1%</b>	<b>Pass</b>	
Window 223 (lower)			0.68	0.81	100.64	0.68	89.0	0.4%		
Window 223 (upper)			0.68	1.54	100.64	0.68	89.1	1.7%		
Window 225 (lower)			0.68	0.84	100.64	0.68	55.6	0.2%		
Window 225 (upper)			0.68	1.61	100.64	0.68	42.5	0.9%		
Window 224 (lower)			0.68	0.75	100.64	0.68	40.6	0.2%		
Window 224 (upper)			0.68	1.43	100.64	0.68	32.8	0.6%		
<b>Total ADF for room</b>	Living/Dining	1.5%						<b>4.0%</b>	<b>Pass</b>	
Window 226 (lower)			0.68	0.84	47.93	0.71	66.0	0.6%		
Window 226 (upper)			0.68	1.61	47.93	0.71	49.4	2.3%		



**Appendix 2 - Average Daylight Factor (ADF)  
156 West End Lane, London NW6 1SD**

Reference	Target ADF based on room use		Average Daylight Factor Coefficients						Actual ADF	
	Primary room use	ADF	T	Aw	A	R	Theta	ADF	Result	
Window 238 (upper)			0.68	3.34	113.78	0.69	85.3	3.3%		
<b>Total ADF for room</b>	Living/Dining/Kitchen	2.0%						<b>4.0%</b>	<b>Pass</b>	
Window 239 (lower)			0.68	0.84	64.59	0.71	83.7	0.6%		
Window 239 (upper)			0.68	1.61	64.59	0.71	85.0	2.9%		
<b>Total ADF for room</b>	Bedroom	1.0%						<b>3.5%</b>	<b>Pass</b>	
Window 240 (lower)			0.68	1.75	104.28	0.69	84.4	0.7%		
Window 240 (upper)			0.68	3.34	104.28	0.69	85.6	3.6%		
<b>Total ADF for room</b>	Living/Dining/Kitchen	2.0%						<b>4.3%</b>	<b>Pass</b>	
Window 241 (lower)			0.68	0.84	124.93	0.67	84.4	0.3%		
Window 241 (upper)			0.68	1.61	124.93	0.67	85.6	1.3%		
Window 243 (lower)			0.68	0.84	124.93	0.67	87.6	0.3%		
Window 243 (upper)			0.68	1.61	124.93	0.67	88.2	1.4%		
Window 242 (lower)			0.68	1.75	124.93	0.67	85.0	0.6%		
Window 242 (upper)			0.68	3.34	124.93	0.67	86.1	2.8%		
<b>Total ADF for room</b>	Living/Dining/Kitchen	2.0%						<b>6.7%</b>	<b>Pass</b>	
Window 244 (lower)			0.68	0.84	61.96	0.71	87.5	0.6%		
Window 244 (upper)			0.68	1.61	61.96	0.71	88.1	3.1%		
<b>Total ADF for room</b>	Bedroom	1.0%						<b>3.7%</b>	<b>Pass</b>	
Window 246 (lower)			0.68	0.52	62.84	0.69	51.9	0.2%		
Window 246 (upper)			0.68	0.99	62.84	0.69	54.0	1.1%		
Window 245 (lower)			0.68	0.84	62.84	0.69	87.4	0.6%		
Window 245 (upper)			0.68	1.61	62.84	0.69	88.1	2.9%		
<b>Total ADF for room</b>	Bedroom	1.0%						<b>4.8%</b>	<b>Pass</b>	
Window 248 (lower)			0.68	2.59	108.25	0.62	85.9	0.9%		
Window 248 (upper)			0.68	4.95	108.25	0.62	87.0	4.4%		
Window 249 (lower)			0.68	1.75	108.25	0.62	74.9	0.5%		
Window 249 (upper)			0.68	3.34	108.25	0.62	77.9	2.7%		
Window 247 (lower)			0.68	0.75	108.25	0.62	82.9	0.2%		
Window 247 (upper)			0.68	1.43	108.25	0.62	84.5	1.2%		
<b>Total ADF for room</b>	Living/Dining/Kitchen	2.0%						<b>10.0%</b>	<b>Pass</b>	
Window 250 (lower)			0.68	1.75	107.27	0.69	62.6	0.5%		
Window 250 (upper)			0.68	3.34	107.27	0.69	46.1	1.9%		

**Appendix 2 - Average Daylight Factor (ADF)  
156 West End Lane, London NW6 1SD**

Reference	Target ADF based on room use		Average Daylight Factor Coefficients					Actual ADF	
	Primary room use	ADF	T	Aw	A	R	Theta	ADF	Result
<b>Total ADF for room</b>									
Window 251 (lower)	Living/Dining/Kitchen	2.0%	0.68	1.75	62.08	0.68	74.5	2.4%	Pass
Window 251 (upper)	Living/Dining/Kitchen	2.0%	0.68	3.34	62.08	0.68	76.6	1.0%	Pass
<b>Total ADF for room</b>	Bedroom	1.0%						6.2%	Pass
Window 252 (lower)	Bedroom	1.0%	0.68	1.75	66.87	0.68	73.3	1.0%	Pass
Window 252 (upper)	Bedroom	1.0%	0.68	3.34	66.87	0.68	78.1	4.9%	Pass
<b>Total ADF for room</b>	Bedroom	1.0%						5.9%	Pass
Window 253 (lower)	Living/Dining/Kitchen	2.0%	0.68	2.59	112.14	0.68	56.9	0.7%	Pass
Window 253 (upper)	Living/Dining/Kitchen	2.0%	0.68	4.95	112.14	0.68	43.6	2.4%	Pass
<b>Total ADF for room</b>	Living/Dining/Kitchen	2.0%						3.1%	Pass
Window 254 (lower)	Bedroom	1.0%	0.68	1.75	64.34	0.68	48.0	0.6%	Pass
Window 254 (upper)	Bedroom	1.0%	0.68	3.34	64.34	0.68	37.1	2.4%	Pass
<b>Total ADF for room</b>	Bedroom	1.0%						3.0%	Pass
Window 255 (lower)	Kitchen	2.0%	0.68	1.68	53.09	0.68	60.0	1.0%	Pass
Window 255 (upper)	Kitchen	2.0%	0.68	3.2	53.09	0.68	45.7	3.5%	Pass
<b>Total ADF for room</b>	Kitchen	2.0%						4.5%	Pass
Window 256 (lower)	Kitchen	2.0%	0.68	1.75	51.4	0.67	62.4	1.0%	Pass
Window 256 (upper)	Kitchen	2.0%	0.68	3.34	51.4	0.67	47.4	3.8%	Pass
<b>Total ADF for room</b>	Kitchen	2.0%						4.8%	Pass
Window 257 (lower)	Bedroom	1.0%	0.68	1.75	65.89	0.68	61.3	0.8%	Pass
Window 257 (upper)	Bedroom	1.0%	0.68	3.34	65.89	0.68	47.2	3.0%	Pass
<b>Total ADF for room</b>	Bedroom	1.0%						3.8%	Pass
Window 258 (lower)	Bedroom	1.0%	0.68	1.38	52.31	0.69	52.2	0.7%	Pass
Window 258 (upper)	Bedroom	1.0%	0.68	2.63	52.31	0.69	55.9	3.6%	Pass
<b>Total ADF for room</b>	Bedroom	1.0%						4.3%	Pass
Window 259 (lower)	Bedroom	1.0%	0.68	1.38	52.11	0.69	57.5	0.8%	Pass
Window 259 (upper)	Bedroom	1.0%	0.68	2.63	52.11	0.69	59.2	3.9%	Pass
<b>Total ADF for room</b>	Bedroom	1.0%						4.7%	Pass
Window 260 (lower)	Bedroom	1.0%	0.68	1.38	62.31	0.69	58.1	0.7%	Pass
Window 260 (upper)	Bedroom	1.0%	0.68	2.63	62.31	0.69	58.4	3.2%	Pass

**Appendix 2 - Average Daylight Factor (ADF)  
156 West End Lane, London NW6 1SD**

Reference	Target ADF based on room use		Average Daylight Factor Coefficients					Actual ADF	
	Primary room use	ADF	T	Aw	A	R	Theta	ADF	Result
<b>Total ADF for room</b>	Bedroom	1.0%	0.68	1.38	45.59	0.68	58.6	3.9%	Pass
Window 261 (lower)			0.68	2.63	45.59	0.68	58.3	0.9%	
Window 261 (upper)			0.68	1.38	70.87	0.69	61.3	4.3%	
<b>Total ADF for room</b>	Bedroom	1.0%	0.68	2.63	70.87	0.69	61.9	5.2%	Pass
Window 262 (lower)			0.68	1.38	61.28	0.69	61.6	0.6%	
Window 262 (upper)			0.68	2.63	61.28	0.69	62.4	3.0%	
<b>Total ADF for room</b>	Bedroom	1.0%	0.68	0.84	52.44	0.71	55.6	3.6%	Pass
Window 263 (lower)			0.68	1.61	52.44	0.71	42.2	0.7%	
Window 263 (upper)			0.68	0.83	50.63	0.71	54.4	3.5%	
<b>Total ADF for room</b>	Bedroom	1.0%	0.68	1.6	50.63	0.71	38.6	4.2%	Pass
Window 264 (lower)			0.68	0.84	65.5	0.71	47.3	0.5%	
Window 264 (upper)			0.68	1.61	65.5	0.71	38.6	1.8%	
<b>Total ADF for room</b>	Bedroom	1.0%	0.68	0.7	143.96	0.67	7.8	2.3%	Pass
Window 265 (lower)			0.68	1.33	143.96	0.67	4.9	0.5%	
Window 265 (upper)			0.68	0.77	143.96	0.67	79.0	0.1%	
<b>Total ADF for room</b>	Bedroom	1.0%	0.68	1.46	143.96	0.67	82.3	0.2%	Pass
Window 266 (lower)			0.68	0.77	143.96	0.67	80.3	1.0%	
Window 266 (upper)			0.68	1.47	143.96	0.67	83.2	0.2%	
<b>Total ADF for room</b>	Living/Dining	1.5%	0.68	0.77	143.96	0.67	80.8	0.2%	Pass
Window 267 (lower)			0.68	1.46	143.96	0.67	83.7	1.1%	
Window 267 (upper)			0.68	0.88	49.48	0.7	20.9	1.1%	
<b>Total ADF for room</b>	Bedroom	1.0%	0.68	1.68	49.48	0.7	13.0	3.9%	Pass
Window 268 (lower)			0.68	0.88	49.48	0.7	20.9	0.2%	
Window 268 (upper)			0.68	1.68	49.48	0.7	13.0	0.6%	
<b>Total ADF for room</b>	Bedroom	1.0%	0.68	0.88	49.48	0.7	13.0	0.8%	Fail



**Appendix 2 - Average Daylight Factor (ADF)  
156 West End Lane, London NW6 1SD**

Reference	Target ADF based on room use		Average Daylight Factor Coefficients					Actual ADF	
	Primary room use	ADF	T	Aw	A	R	Theta	ADF	Result
<b>Total ADF for room</b>	Bedroom	1.0%							
Window 285 (lower)			0.68	0.83	76.78	0.67	68.2	0.4%	Pass
Window 285 (upper)			0.68	1.58	76.78	0.67	64.4	1.6%	
Window 287 (lower)			0.68	0.7	76.78	0.67	18.7	0.1%	
Window 287 (upper)			0.68	1.33	76.78	0.67	12.5	0.3%	
Window 286 (lower)			0.68	0.84	76.78	0.67	85.4	0.4%	
Window 286 (upper)			0.68	1.61	76.78	0.67	87.1	2.2%	
<b>Total ADF for room</b>	Bedroom	1.0%						<b>5.0%</b>	<b>Pass</b>
Window 288 (lower)			0.68	0.84	67.26	0.68	32.9	0.2%	
Window 288 (upper)			0.68	1.61	67.26	0.68	21.0	0.6%	
Window 289 (lower)			0.68	0.84	67.26	0.68	37.4	0.2%	
Window 289 (upper)			0.68	1.61	67.26	0.68	24.2	0.7%	
<b>Total ADF for room</b>	Bedroom	1.0%						<b>1.7%</b>	<b>Pass</b>
Window 290 (lower)			0.68	0.84	126.05	0.66	18.9	0.1%	
Window 290 (upper)			0.68	1.61	126.05	0.66	12.3	0.2%	
Window 291 (lower)			0.68	0.83	126.05	0.66	86.8	0.3%	
Window 291 (upper)			0.68	1.58	126.05	0.66	87.8	1.3%	
Window 292 (lower)			0.68	1.39	126.05	0.66	79.4	0.4%	
Window 292 (upper)			0.68	2.65	126.05	0.66	74.0	1.9%	
<b>Total ADF for room</b>	Living/Dining/Kitchen	2.0%						<b>4.2%</b>	<b>Pass</b>
<u>Proposed Fifth Floor West Building</u>									
Window 293 (lower)			0.68	0.84	70.8	0.69	74.9	0.5%	
Window 293 (upper)			0.68	1.61	70.8	0.69	87.3	2.6%	
Window 294 (lower)			0.68	0.84	70.8	0.69	75.3	0.5%	
Window 294 (upper)			0.68	1.61	70.8	0.69	88.2	2.6%	
<b>Total ADF for room</b>	Bedroom	1.0%						<b>6.2%</b>	<b>Pass</b>
Window 295 (lower)			0.68	2.52	113.12	0.68	77.8	0.9%	
Window 295 (upper)			0.68	4.83	113.12	0.68	89.2	4.8%	
<b>Total ADF for room</b>	Living/Dining/Kitchen	2.0%						<b>5.7%</b>	<b>Pass</b>
Window 296 (lower)			0.68	0.84	68.46	0.71	75.4	0.5%	
Window 296 (upper)			0.68	1.61	68.46	0.71	88.5	2.9%	
<b>Total ADF for room</b>	Bedroom	1.0%						<b>3.4%</b>	<b>Pass</b>

**Appendix 2 - Average Daylight Factor (ADF)  
156 West End Lane, London NW6 1SD**

Reference	Target ADF based on room use		Average Daylight Factor Coefficients						Actual ADF	
	Primary room use	ADF	T	Aw	A	R	Theta	ADF	Result	
Window 297 (lower)			0.68	2.52	93.74	0.67	77.9	1.0%		
Window 297 (upper)			0.68	4.83	93.74	0.67	89.3	5.7%		
<b>Total ADF for room</b>	Living/Dining	1.5%						<b>6.7%</b>	<b>Pass</b>	
Window 298 (lower)			0.68	1.68	91.32	0.69	77.6	0.8%		
Window 298 (upper)			0.68	3.22	91.32	0.69	89.3	4.1%		
<b>Total ADF for room</b>	Living/Dining	1.5%						<b>4.9%</b>	<b>Pass</b>	
Window 299 (lower)			0.68	0.84	51.07	0.71	75.5	0.7%		
Window 299 (upper)			0.68	1.61	51.07	0.71	88.5	3.9%		
<b>Total ADF for room</b>	Bedroom	1.0%						<b>4.6%</b>	<b>Pass</b>	
Window 300 (lower)			0.68	0.78	70.79	0.72	75.0	0.5%		
Window 300 (upper)			0.68	1.48	70.79	0.72	88.2	2.6%		
<b>Total ADF for room</b>	Bedroom	1.0%						<b>3.1%</b>	<b>Pass</b>	
Window 301 (lower)			0.68	1.75	117.15	0.69	77.8	0.6%		
Window 301 (upper)			0.68	3.34	117.15	0.69	89.3	3.3%		
<b>Total ADF for room</b>	Living/Dining/Kitchen	2.0%						<b>3.9%</b>	<b>Pass</b>	
Window 302 (lower)			0.68	0.84	72.15	0.71	75.6	0.5%		
Window 302 (upper)			0.68	1.61	72.15	0.71	88.5	2.7%		
<b>Total ADF for room</b>	Bedroom	1.0%						<b>3.2%</b>	<b>Pass</b>	
Window 303 (lower)			0.68	3.34	116.39	0.64	78.2	1.0%		
Window 303 (upper)			0.68	6.38	116.39	0.64	89.3	5.6%		
Window 304 (lower)			0.68	1.75	116.39	0.64	0.4	0.0%		
Window 304 (upper)			0.68	3.34	116.39	0.64	88.4	2.9%		
<b>Total ADF for room</b>	Living/Dining/Kitchen	2.0%						<b>9.5%</b>	<b>Pass</b>	
Window 305 (lower)			0.68	0.84	64.85	0.71	0.4	0.0%		
Window 305 (upper)			0.68	1.61	64.85	0.71	87.5	3.0%		
<b>Total ADF for room</b>	Bedroom	1.0%						<b>3.0%</b>	<b>Pass</b>	
Window 306 (lower)			0.68	0.84	69.42	0.71	0.4	0.0%		
Window 306 (upper)			0.68	1.61	69.42	0.71	87.5	2.8%		
<b>Total ADF for room</b>	Bedroom	1.0%						<b>2.8%</b>	<b>Pass</b>	
Window 307 (lower)			0.68	2.59	124.13	0.68	0.4	0.0%		



**Appendix 2 - Average Daylight Factor (ADF)  
156 West End Lane, London NW6 1SD**

Reference	Target ADF based on room use		Average Daylight Factor Coefficients						Actual ADF		
	Primary room use	ADF	T	Aw	A	R	Theta	ADF	Result		
Window 307 (upper)	Living/Dining/Kitchen	2.0%	0.68	4.95	124.13	0.68	88.3	4.5%	<b>Pass</b>		
<b>Total ADF for room</b>			0.68	0.84	63.28	0.71	0.4	0.0%			
Window 308 (lower)			0.68	1.61	63.28	0.71	87.4	3.1%			
<b>Total ADF for room</b>	Bedroom	1.0%	0.68	1.75	118.48	0.64	0.4	3.1%	<b>Pass</b>		
Window 309 (lower)	Living/Dining/Kitchen	2.0%	0.68	3.34	118.48	0.64	88.3	0.0%	<b>Pass</b>		
<b>Total ADF for room</b>			0.68	0.84	118.48	0.64	0.2%	2.9%			
Window 310 (upper)			0.68	1.61	118.48	0.64	76.3	0.2%			
Window 310 (lower)			0.68	1.61	118.48	0.64	87.1	1.4%			
Window 311 (upper)			0.68	2.59	118.48	0.64	74.4	0.8%			
Window 311 (lower)			0.68	4.95	118.48	0.64	81.2	3.9%			
<b>Total ADF for room</b>			Bedroom	1.0%	0.68	5.09	79.73	0.69		88.7	9.2%
Window 312	Living/Dining/Kitchen	2.0%	0.68	0.84	135.44	0.63	87.0	0.2%	<b>Pass</b>		
<b>Total ADF for room</b>			0.68	1.61	135.44	0.63	90.1	1.2%			
Window 316 (lower)			0.68	2.59	135.44	0.63	82.6	0.7%			
Window 316 (upper)			0.68	4.95	135.44	0.63	88.6	3.6%			
Window 314 (lower)			0.68	0.84	135.44	0.63	81.4	0.2%			
Window 314 (upper)			0.68	1.61	135.44	0.63	87.9	1.2%			
Window 313 (lower)			0.68	1.75	135.44	0.63	87.8	0.5%			
Window 313 (upper)			0.68	3.34	135.44	0.63	90.8	2.5%			
Window 315 (lower)			0.68	1.64	64.88	0.69	86.7	1.1%			
Window 315 (upper)			0.68	3.13	64.88	0.69	90.0	5.6%			
<b>Total ADF for room</b>			Bedroom	1.0%	0.68	0.84	67.34	0.71		84.3	6.7%
Window 317 (lower)			0.68	1.61	67.34	0.71	88.5	2.9%			
Window 317 (upper)			0.68	2.59	119.92	0.68	78.9	0.9%			
<b>Total ADF for room</b>			Bedroom	1.0%	0.68	4.95	119.92	0.68		85.6	3.5%
Window 318 (lower)			Living/Dining/Kitchen	2.0%	0.68	4.95	119.92	0.68		85.6	0.9%
<b>Total ADF for room</b>	0.68	0.84			67.34	0.71	84.3	0.6%			
Window 318 (upper)	0.68	1.61			67.34	0.71	88.5	2.9%			
<b>Total ADF for room</b>	Bedroom	1.0%	0.68	2.59	119.92	0.68	78.9	3.5%			
Window 319 (lower)	Living/Dining/Kitchen	2.0%	0.68	4.95	119.92	0.68	85.6	0.9%	<b>Pass</b>		
<b>Total ADF for room</b>			0.68	0.84	67.34	0.71	84.3	0.6%			
Window 319 (upper)			0.68	1.61	67.34	0.71	88.5	2.9%			
<b>Total ADF for room</b>	Bedroom	1.0%	0.68	2.59	119.92	0.68	78.9	3.5%			
Window 319 (lower)	Living/Dining/Kitchen	2.0%	0.68	4.95	119.92	0.68	85.6	0.9%	<b>Pass</b>		
<b>Total ADF for room</b>			0.68	0.84	67.34	0.71	84.3	0.6%			
Window 319 (upper)			0.68	1.61	67.34	0.71	88.5	2.9%			
<b>Total ADF for room</b>	Bedroom	1.0%	0.68	2.59	119.92	0.68	78.9	3.5%			

**Appendix 2 - Average Daylight Factor (ADF)  
156 West End Lane, London NW6 1SD**

Reference	Target ADF based on room use		Average Daylight Factor Coefficients						Actual ADF	
	Primary room use	ADF	T	Aw	A	R	Theta	ADF	Result	
Window 320 (lower)	Bedroom	1.0%	0.68	0.84	51.89	0.71	70.9	0.6%	<b>Pass</b>	
Window 320 (upper)			0.68	1.61	51.89	0.71	77.2	3.3%		
<b>Total ADF for room</b>										3.9%
Window 321 (lower)	Kitchen	2.0%	0.68	1.75	52.31	0.68	84.7	1.4%	<b>Pass</b>	
Window 321 (upper)			0.68	3.34	52.31	0.68	87.7	7.0%		
<b>Total ADF for room</b>										8.4%
Window 322 (lower)	Kitchen	2.0%	0.68	1.75	48.28	0.67	87.0	1.6%	<b>Pass</b>	
Window 322 (upper)			0.68	3.34	48.28	0.67	89.1	7.7%		
<b>Total ADF for room</b>										9.3%
Window 323 (lower)	Bedroom	1.0%	0.68	0.84	70.07	0.71	85.8	0.6%	<b>Pass</b>	
Window 323 (upper)			0.68	1.61	70.07	0.71	88.8	2.8%		
<b>Total ADF for room</b>										3.4%
Window 324 (lower)	Bedroom	1.0%	0.68	0.84	69.95	0.72	81.7	0.6%	<b>Pass</b>	
Window 324 (upper)			0.68	1.61	69.95	0.72	86.2	2.8%		
<b>Total ADF for room</b>										3.4%
Window 325 (lower)	Bedroom	1.0%	0.68	0.84	54.4	0.71	88.4	0.8%	<b>Pass</b>	
Window 325 (upper)			0.68	1.61	54.4	0.71	91.5	3.8%		
<b>Total ADF for room</b>										4.6%
Window 326 (lower)	Bedroom	1.0%	0.68	0.84	59.56	0.71	88.8	0.7%	<b>Pass</b>	
Window 326 (upper)			0.68	1.61	59.56	0.71	92.0	3.5%		
<b>Total ADF for room</b>										4.2%
Window 327 (lower)	Bedroom	1.0%	0.68	0.84	55.69	0.72	90.3	0.8%	<b>Pass</b>	
Window 327 (upper)			0.68	1.61	55.69	0.72	93.0	3.8%		
<b>Total ADF for room</b>										4.6%
Window 328 (lower)	Bedroom	1.0%	0.68	0.84	69.95	0.72	91.1	0.6%	<b>Pass</b>	
Window 328 (upper)			0.68	1.61	69.95	0.72	93.3	3.0%		
<b>Total ADF for room</b>										3.6%
Window 329 (lower)	Bedroom	1.0%	0.68	0.84	54.39	0.71	91.6	0.8%	<b>Pass</b>	
Window 329 (upper)			0.68	1.61	54.39	0.71	93.8	3.9%		
<b>Total ADF for room</b>										4.7%
Window 330 (lower)	Bedroom		0.68	0.84	53.0	0.71	91.4	0.8%	<b>Pass</b>	



**Appendix 2 - Average Daylight Factor (ADF)  
156 West End Lane, London NW6 1SD**

Reference	Target ADF based on room use		Average Daylight Factor Coefficients						Actual ADF	
	Primary room use	ADF	T	Aw	A	R	Theta	ADF	Result	
Window 340 (lower)	Living/Dining/Kitchen	2.0%	0.68	0.84	131.59	0.7	74.1	0.2%	<b>Pass</b>	
Window 340 (upper)			0.68	1.61	131.59	0.7	86.9	1.4%		
<b>Total ADF for room</b>										<b>3.3%</b>
Window 342 (lower)	Bedroom	1.0%	0.68	0.99	82.04	0.71	68.2	0.4%	<b>Pass</b>	
Window 342 (upper)			0.68	2.43	82.04	0.71	87.6	3.5%		
<b>Total ADF for room</b>										<b>3.9%</b>
Window 344 (lower)	Living/Dining/Kitchen	2.0%	0.68	0.84	131.75	0.7	73.0	0.2%	<b>Pass</b>	
Window 344 (upper)			0.68	1.61	131.75	0.7	85.8	1.4%		
Window 343 (lower)			0.68	0.84	131.75	0.7	74.1	0.2%		
Window 343 (upper)			0.68	1.61	131.75	0.7	86.9	1.4%		
<b>Total ADF for room</b>										<b>3.3%</b>
Window 345 (lower)	Bedroom	1.0%	0.68	0.99	81.19	0.71	68.2	0.4%	<b>Pass</b>	
Window 345 (upper)			0.68	2.43	81.19	0.71	87.7	3.6%		
<b>Total ADF for room</b>										<b>4.0%</b>
Window 346 (lower)	Bedroom	1.0%	0.68	0.84	82.34	0.71	74.1	0.4%	<b>Pass</b>	
Window 346 (upper)			0.68	1.61	82.34	0.71	87.1	2.4%		
<b>Total ADF for room</b>										<b>2.8%</b>
Window 347 (lower)	Bedroom	1.0%	0.68	0.99	64.24	0.7	68.2	0.6%	<b>Pass</b>	
Window 347 (upper)			0.68	2.43	64.24	0.7	87.7	4.5%		
<b>Total ADF for room</b>										<b>5.1%</b>
Window 350 (lower)	Living/Dining/Kitchen	2.0%	0.68	1.38	118.54	0.66	58.4	0.3%	<b>Pass</b>	
Window 350 (upper)			0.68	3.6	118.54	0.66	84.8	3.1%		
Window 348 (lower)			0.68	0.84	118.54	0.66	68.3	0.2%		
Window 348 (upper)			0.68	1.61	118.54	0.66	79.8	1.3%		
Window 349 (lower)			0.68	0.99	118.54	0.66	74.3	0.3%		
Window 349 (upper)			0.68	1.9	118.54	0.66	87.5	1.7%		
<b>Total ADF for room</b>							<b>7.0%</b>			
<b>Proposed Lower Ground Floor East Building</b>										
Window 351 (lower)	Bedroom	1.0%	0.68	1.75	73.17	0.69	71.1	0.9%	<b>Pass</b>	
Window 351 (upper)			0.68	3.34	73.17	0.69	52.1	3.1%		
<b>Total ADF for room</b>										<b>4.0%</b>
Window 352 (lower)	Living/Dining/Kitchen	2.0%	0.68	1.75	146.27	0.67	75.9	0.4%	<b>Pass</b>	
Window 352 (upper)			0.68	3.34	146.27	0.67	71.0	2.0%		
Window 353 (lower)			Solid Door							
Window 353 (upper)			Solid Door							
Window 354 (lower)			0.68	0.84	146.27	0.67	46.8	0.1%		
Window 354 (upper)	0.68	1.61	146.27	0.67	43.2	0.6%				
<b>Total ADF for room</b>							<b>3.2%</b>			
Window 355 (lower)	Living/Dining/Kitchen	2.0%	0.68	1.75	146.64	0.67	71.6	0.4%	<b>Pass</b>	
Window 355 (upper)			0.68	3.34	146.64	0.67	52.7	1.5%		
Window 356 (lower)			0.68	0.84	146.64	0.67	46.8	0.1%		

**Appendix 2 - Average Daylight Factor (ADF)  
156 West End Lane, London NW6 1SD**

Reference	Target ADF based on room use		Average Daylight Factor Coefficients						Actual ADF	
	Primary room use	ADF	T	Aw	A	R	Theta	ADF	Result	
Window 356 (upper)	Living/Dining/Kitchen	2.0%	0.68	1.61	146.64	0.67	43.2	0.6%	Pass	
Window 357 (lower)			0.68	1.75	71.53	0.69	76.2			
Window 357 (upper)			0.68	3.34	71.53	0.69	71.4			
<b>Total ADF for room</b>								<b>2.7%</b>	<b>Pass</b>	
Window 358 (lower)	Bedroom	1.0%	0.68	1.75	72.66	0.69	71.7	0.9%	Pass	
Window 358 (upper)			0.68	3.34	72.66	0.69	52.7			
<b>Total ADF for room</b>										
Window 359 (lower)	Bedroom	1.0%	0.68	1.75	147.39	0.67	76.4	0.4%	Pass	
Window 360 (upper)			0.68	3.34	147.39	0.67	71.7			
Window 362 (lower)			0.68	0.57	147.39	0.67	46.8			
Window 362 (upper)			0.68	1.1	147.39	0.67	43.2	0.4%	Pass	
Window 361 (lower)	Living/Dining/Kitchen	2.0%	0.68	0.84	63.64	0.71	71.4	2.9%	Pass	
Window 361 (upper)			0.68	1.61	63.64	0.71	52.4			
<b>Total ADF for room</b>										
Window 363 (lower)	Bedroom	1.0%	0.68	2.59	110.78	0.67	75.1	0.9%	Pass	
Window 363 (upper)			0.68	4.95	110.78	0.67	68.7			
<b>Total ADF for room</b>										
Window 364 (lower)	Living/Dining/Kitchen	2.0%	0.68	1.75	126.76	0.66	72.6	0.5%	Pass	
Window 364 (upper)			0.68	3.34	126.76	0.66	63.4			
<b>Total ADF for room</b>										
Window 365 (lower)	Living/Dining/Kitchen	2.0%	0.68	1.75	126.76	0.66	68.3	0.4%	Pass	
Window 365 (upper)			0.68	3.34	126.76	0.66	51.8			
<b>Total ADF for room</b>										
Window 366 (lower)	Bedroom	1.0%	0.68	0.84	64.41	0.71	77.9	0.6%	Pass	
Window 366 (upper)			0.68	1.61	64.41	0.71	77.9			
<b>Total ADF for room</b>										
Window 368 (lower)	Bedroom	1.0%	0.68	0.84	59.64	0.71	73.9	0.6%	Pass	
Window 368 (upper)			0.68	1.61	59.64	0.71	62.4			
<b>Total ADF for room</b>										
Window 371 (lower)	Living/Dining/Kitchen	2.0%	0.68	1.75	127.92	0.65	50.6	0.3%	Pass	
Window 371 (upper)			0.68	3.34	127.92	0.65	34.7			
Window 370 (lower)			0.68	1.75	127.92	0.65	42.3			
Window 370 (upper)			0.68	3.34	127.92	0.65	33.2	1.0%	Pass	
Window 369 (lower)	Living/Dining/Kitchen	2.0%	0.68	0.84	127.92	0.65	42.3	0.1%	Pass	
Window 369 (upper)			0.68	1.61	127.92	0.65	37.0			
<b>Total ADF for room</b>										

**Appendix 2 - Average Daylight Factor (ADF)  
156 West End Lane, London NW6 1SD**

Reference	Target ADF based on room use		Average Daylight Factor Coefficients						Actual ADF	
	Primary room use	ADF	T	Aw	A	R	Theta	ADF	Result	
Window 372 (lower)	Bedroom	1.0%	0.68	0.84	71.83	0.71	43.3	0.3%	Pass	
Window 372 (upper)			0.68	1.61	71.83	0.71	28.1	0.9%		
<b>Total ADF for room</b>			0.68	1.75	131.07	0.69	47.0	0.3%		
Window 373 (lower)	Living/Dining/Kitchen	2.0%	0.68	3.34	131.07	0.69	47.0	1.6%	Fail	
Window 373 (upper)			0.68	0.84	71.7	0.71	36.9	0.2%		
<b>Total ADF for room</b>			0.68	1.61	71.7	0.71	22.9	0.7%		
Window 374 (lower)	Bedroom	1.0%	0.68	0.84	68.2	0.71	40.2	0.3%	Fail	
Window 374 (upper)			0.68	1.61	68.2	0.71	32.0	1.0%		
<b>Total ADF for room</b>			0.68	1.75	131.07	0.69	47.0	1.3%		
Window 375 (lower)	Bedroom	1.0%	0.68	0.84	68.2	0.71	40.2	0.3%	Pass	
Window 375 (upper)			0.68	1.61	68.2	0.71	32.0	1.0%		
<b>Total ADF for room</b>			0.68	1.75	131.07	0.69	47.0	1.3%		
Window 376 (lower)	Living/Dining/Kitchen	2.0%	0.68	1.75	135.29	0.0	49.5	0.2%	Fail	
Window 376 (upper)			0.68	3.34	135.29	0.0	47.7	0.8%		
<b>Total ADF for room</b>			0.68	1.75	135.29	0.0	49.5	1.0%		
Window 377 (lower)	Living/Dining/Kitchen	2.0%	0.68	0.84	68.22	0.71	53.7	0.4%	Pass	
Window 377 (upper)			0.68	1.61	68.22	0.71	54.5	1.8%		
<b>Total ADF for room</b>			0.68	1.75	135.29	0.0	49.5	2.2%		
Window 378 (lower)	Bedroom	1.0%	0.68	0.84	68.22	0.71	53.7	0.4%	Pass	
Window 378 (upper)			0.68	1.61	68.22	0.71	54.5	1.8%		
<b>Total ADF for room</b>			0.68	1.75	135.29	0.0	49.5	2.2%		
Window 379 (lower)	Living/Dining/Kitchen	2.0%	0.68	1.75	135.23	0.0	50.7	0.2%	Pass	
Window 379 (upper)			0.68	3.34	135.23	0.0	35.9	0.6%		
<b>Total ADF for room</b>			0.68	1.75	135.23	0.0	51.4	0.2%		
Window 380 (lower)	Living/Dining/Kitchen	2.0%	0.68	0.84	68.22	0.71	53.7	0.4%	Pass	
Window 380 (upper)			0.68	1.61	68.22	0.71	54.5	1.8%		
<b>Total ADF for room</b>			0.68	1.75	135.23	0.0	51.4	0.2%		
Window 381 (lower)	Living/Dining/Kitchen	2.0%	0.68	0.84	68.22	0.71	53.7	0.4%	Pass	
Window 381 (upper)			0.68	1.61	68.22	0.71	54.5	1.8%		
<b>Total ADF for room</b>			0.68	1.75	135.23	0.0	51.4	0.2%		
Window 382 (lower)	Living/Dining/Kitchen	2.0%	0.68	0.84	68.22	0.71	53.7	0.4%	Pass	
Window 382 (upper)			0.68	1.61	68.22	0.71	54.5	1.8%		
<b>Total ADF for room</b>			0.68	1.75	135.23	0.0	51.4	0.2%		
<b>Proposed Ground Floor East Building</b>										
Window 383 (lower)	Living/Dining/Kitchen	2.0%	0.68	0.84	151.28	0.66	48.7	0.1%	Pass	
Window 383 (upper)			0.68	1.61	151.28	0.66	43.2	0.6%		
<b>Total ADF for room</b>			0.68	1.75	151.28	0.66	41.4	0.2%		
Window 384 (lower)	Living/Dining/Kitchen	2.0%	0.68	0.84	151.28	0.66	48.7	0.1%	Pass	
Window 384 (upper)			0.68	1.61	151.28	0.66	43.2	0.6%		
<b>Total ADF for room</b>			0.68	1.75	151.28	0.66	41.4	0.2%		
Window 385 (lower)	Living/Dining/Kitchen	2.0%	0.68	0.84	151.28	0.66	48.7	0.1%	Pass	
Window 385 (upper)			0.68	1.61	151.28	0.66	43.2	0.6%		
<b>Total ADF for room</b>			0.68	1.75	151.28	0.66	41.4	0.2%		
Window 386 (lower)	Living/Dining/Kitchen	2.0%	0.68	0.84	151.28	0.66	48.7	0.1%	Pass	
Window 386 (upper)			0.68	1.61	151.28	0.66	43.2	0.6%		
<b>Total ADF for room</b>			0.68	1.75	151.28	0.66	41.4	0.2%		

**Appendix 2 - Average Daylight Factor (ADF)  
156 West End Lane, London NW6 1SD**

Reference	Target ADF based on room use		Average Daylight Factor Coefficients					Actual ADF	
	Primary room use	ADF	T	Aw	A	R	Theta	ADF	Result
Window 387 (lower)			0.68	2.32	146.45	0.69	63.4	0.5%	
Window 387 (upper)			0.68	4.44	146.45	0.69	42.9	1.7%	
<b>Total ADF for room</b>	Living/Dining/Kitchen	2.0%						<b>2.2%</b>	<b>Pass</b>
Window 388 (lower)			0.68	0.84	60.88	0.71	65.0	0.5%	
Window 388 (upper)			0.68	1.61	60.88	0.71	46.2	1.7%	
<b>Total ADF for room</b>	Bedroom	1.0%						<b>2.2%</b>	<b>Pass</b>
Window 389 (lower)			0.68	2.3	126.89	0.69	63.7	0.6%	
Window 389 (upper)			0.68	4.41	126.89	0.69	43.4	1.9%	
<b>Total ADF for room</b>	Living/Dining/Kitchen	2.0%						<b>2.5%</b>	<b>Pass</b>
Window 390 (lower)			0.68	1.68	64.73	0.69	65.9	0.9%	
Window 390 (upper)			0.68	3.22	64.73	0.69	48.2	3.1%	
<b>Total ADF for room</b>	Bedroom	1.0%						<b>4.0%</b>	<b>Pass</b>
Window 391 (lower)			0.68	2.32	117.22	0.66	63.4	0.6%	
Window 391 (upper)			0.68	4.44	117.22	0.66	43.1	2.0%	
Window 392 (lower)			0.68	0.84	117.22	0.66	65.2	0.2%	
Window 392 (upper)			0.68	1.61	117.22	0.66	46.3	0.8%	
<b>Total ADF for room</b>	Living/Dining/Kitchen	2.0%						<b>3.6%</b>	<b>Pass</b>
Window 393 (lower)			0.68	2.32	115.45	0.65	63.6	0.6%	
Window 393 (upper)			0.68	4.44	115.45	0.65	43.2	1.9%	
Window 394 (lower)			0.68	1.68	115.45	0.65	66.0	0.4%	
Window 394 (upper)			0.68	3.22	115.45	0.65	48.2	1.6%	
<b>Total ADF for room</b>	Living/Dining/Kitchen	2.0%						<b>4.5%</b>	<b>Pass</b>
Window 395 (lower)			0.68	2.32	154.6	0.7	63.2	0.5%	
Window 395 (upper)			0.68	4.44	154.6	0.7	43.1	1.7%	
<b>Total ADF for room</b>	Living/Dining/Kitchen	2.0%						<b>2.2%</b>	<b>Pass</b>
Window 396 (lower)			0.68	0.84	62.01	0.68	63.8	0.4%	
Window 396 (upper)			0.68	1.61	62.01	0.68	46.4	1.5%	
Window 397 (lower)			0.68	0.84	62.01	0.68	58.6	0.4%	
Window 397 (upper)			0.68	1.61	62.01	0.68	51.4	1.7%	
<b>Total ADF for room</b>	Bedroom	1.0%						<b>4.0%</b>	<b>Pass</b>
Window 398 (lower)			0.68	0.84	67.48	0.68	42.2	0.3%	

**Appendix 2 - Average Daylight Factor (ADF)  
156 West End Lane, London NW6 1SD**

Reference	Target ADF based on room use		Average Daylight Factor Coefficients						Actual ADF	
	Primary room use	ADF	T	Aw	A	R	Theta	ADF	Result	
Window 398 (upper)	Bedroom	1.0%	0.68	1.61	67.48	0.68	38.4	1.2%	<b>Pass</b>	
Window 399 (lower)			0.68	0.84	67.48	0.68	88.2	0.6%		
Window 399 (upper)			0.68	1.61	67.48	0.68	88.3	2.7%		
<b>Total ADF for room</b>								<b>4.7%</b>		
Window 400 (lower)	Living/Dining/Kitchen	2.0%	0.68	2.59	118.61	0.64	88.7	0.9%	<b>Pass</b>	
Window 400 (upper)			0.68	4.95	118.61	0.64	88.6	4.3%		
Window 401 (lower)			0.68	1.75	118.61	0.64	59.7	0.4%		
Window 401 (upper)			0.68	3.34	118.61	0.64	42.0	1.4%		
<b>Total ADF for room</b>								<b>7.0%</b>		
Window 402 (lower)	Bedroom	1.0%	0.68	0.84	60.6	0.71	69.4	0.5%	<b>Pass</b>	
Window 402 (upper)			0.68	1.61	60.6	0.71	52.4	1.9%		
<b>Total ADF for room</b>										<b>2.4%</b>
Window 403 (lower)	Bedroom	1.0%	0.68	0.84	62.15	0.71	79.7	0.6%	<b>Pass</b>	
Window 403 (upper)			0.68	1.61	62.15	0.71	79.4	2.8%		
<b>Total ADF for room</b>										<b>3.4%</b>
Window 404 (lower)	Living/Dining/Kitchen	2.0%	0.68	1.75	111.0	0.67	66.1	0.5%	<b>Pass</b>	
Window 404 (upper)			0.68	3.34	111.0	0.67	48.9	1.8%		
Window 405 (lower)			0.68	0.84	111.0	0.67	63.3	0.2%		
Window 405 (upper)			0.68	1.61	111.0	0.67	50.9	0.9%		
<b>Total ADF for room</b>								<b>3.5%</b>		
Window 406 (lower)	Bedroom	1.0%	0.68	0.84	54.52	0.71	82.2	0.7%	<b>Pass</b>	
Window 406 (upper)			0.68	1.61	54.52	0.71	82.8	3.3%		
<b>Total ADF for room</b>										<b>4.0%</b>
Window 407 (lower)	Bedroom	1.0%	0.68	0.84	62.62	0.71	80.4	0.6%	<b>Pass</b>	
Window 407 (upper)			0.68	1.61	62.62	0.71	80.5	2.9%		
<b>Total ADF for room</b>										<b>3.5%</b>
Window 408 (lower)	Bedroom	1.0%	0.68	1.75	133.78	0.66	64.5	0.4%	<b>Pass</b>	
Window 408 (upper)			0.68	3.34	133.78	0.66	47.2	1.4%		
Window 409 (lower)			0.68	0.84	133.78	0.66	64.6	0.2%		
Window 409 (upper)			0.68	1.61	133.78	0.66	52.4	0.8%		
Window 410 (lower)	Bedroom	1.0%	0.68	0.77	133.78	0.66	79.9	0.2%	<b>Pass</b>	
Window 410 (upper)			0.68	1.46	133.78	0.66	78.7	1.0%		



**Appendix 2 - Average Daylight Factor (ADF)  
156 West End Lane, London NW6 1SD**

Reference		Target ADF based on room use		Average Daylight Factor Coefficients						Actual ADF	
		Primary room use	ADF	T	Aw	A	R	Theta	ADF	Result	
Window 411 (lower)				0.68	0.84	133.78	0.66	64.2	0.2%		
Window 411 (upper)				0.68	1.61	133.78	0.66	66.4	1.0%		
<b>Total ADF for room</b>		Living/Dining/Kitchen	2.0%						<b>5.2%</b>	<b>Pass</b>	
Window 412 (lower)				0.68	0.82	70.12	0.68	51.0	0.3%		
Window 412 (upper)				0.68	1.57	70.12	0.68	51.9	1.5%		
Window 413 (lower)				0.68	0.84	70.12	0.68	66.6	0.4%		
Window 413 (upper)				0.68	1.61	70.12	0.68	69.0	2.0%		
<b>Total ADF for room</b>		Bedroom	1.0%						<b>4.2%</b>	<b>Pass</b>	
Window 414 (lower)				0.68	0.84	62.75	0.71	65.6	0.5%		
Window 414 (upper)				0.68	1.61	62.75	0.71	67.9	2.4%		
<b>Total ADF for room</b>		Bedroom	1.0%						<b>2.9%</b>	<b>Pass</b>	
Window 415 (lower)				0.68	0.84	171.21	0.69	66.4	0.2%		
Window 415 (upper)				0.68	1.61	171.21	0.69	68.6	0.8%		
Window 416 (lower)				0.68	1.75	171.21	0.69	55.2	0.3%		
Window 416 (upper)				0.68	3.34	171.21	0.69	38.3	1.0%		
Window 417 (lower)				0.68	0.84	171.21	0.69	58.6	0.2%		
Window 417 (upper)				0.68	1.61	171.21	0.69	57.5	0.7%		
<b>Total ADF for room</b>		Living/Dining/Kitchen	2.0%						<b>3.1%</b>	<b>Pass</b>	
Window 418 (lower)				0.68	1.75	68.79	0.68	58.1	0.8%		
Window 418 (upper)				0.68	3.34	68.79	0.68	61.0	3.8%		
<b>Total ADF for room</b>		Bedroom	1.0%						<b>4.6%</b>	<b>Pass</b>	
Window 419 (lower)				0.68	1.75	134.59	0.7	45.9	0.3%		
Window 419 (upper)				0.68	3.34	134.59	0.7	31.1	1.0%		
<b>Total ADF for room</b>		Living/Dining/Kitchen	2.0%						<b>1.3%</b>	<b>Fail</b>	
Window 420 (lower)				0.68	2.32	134.55	0.69	41.5	0.4%		
Window 420 (upper)				0.68	4.44	134.55	0.69	27.5	1.2%		
<b>Total ADF for room</b>		Living/Dining/Kitchen	2.0%						<b>1.6%</b>	<b>Fail</b>	
Window 421 (lower)				0.68	0.84	68.68	0.71	42.2	0.3%		
Window 421 (upper)				0.68	1.61	68.68	0.71	38.3	1.2%		
<b>Total ADF for room</b>		Bedroom	1.0%						<b>1.5%</b>	<b>Pass</b>	
Window 422 (lower)				0.68	0.84	58.17	0.71	54.3	0.4%		

**Appendix 2 - Average Daylight Factor (ADF)  
156 West End Lane, London NW6 1SD**

Reference	Target ADF based on room use		Average Daylight Factor Coefficients						Actual ADF	
	Primary room use	ADF	T	Aw	A	R	Theta	ADF	Result	
Window 422 (upper)	Bedroom	1.0%	0.68	1.61	58.17	0.71	55.9	2.1%		
<b>Total ADF for room</b>								<b>2.5%</b>	<b>Pass</b>	
Window 423 (lower)			0.68	1.75	74.58	0.69	60.1	0.7%		
Window 423 (upper)			0.68	3.34	74.58	0.69	62.2	3.6%		
<b>Total ADF for room</b>	Bedroom	1.0%						<b>4.3%</b>	<b>Pass</b>	
Window 424 (lower)			0.68	0.84	75.27	0.71	62.6	0.4%		
Window 424 (upper)			0.68	1.61	75.27	0.71	64.9	1.9%		
<b>Total ADF for room</b>	Bedroom	1.0%						<b>2.3%</b>	<b>Pass</b>	
Window 425 (lower)			0.68	1.75	54.63	0.68	62.3	1.0%		
Window 425 (upper)			0.68	3.34	54.63	0.68	64.7	5.0%		
<b>Total ADF for room</b>	Bedroom	1.0%						<b>6.0%</b>	<b>Pass</b>	
Window 426 (lower)			0.68	0.84	68.58	0.71	42.0	0.3%		
Window 426 (upper)			0.68	1.61	68.58	0.71	38.8	1.3%		
<b>Total ADF for room</b>	Bedroom	1.0%						<b>1.6%</b>	<b>Pass</b>	
Window 427 (lower)			0.68	2.32	134.38	0.69	41.9	0.4%		
Window 427 (upper)			0.68	4.44	134.38	0.69	27.6	1.2%		
<b>Total ADF for room</b>	Living/Dining/Kitchen	2.0%						<b>1.6%</b>	<b>Fail</b>	
Window 428 (lower)			0.68	2.32	134.4	0.69	47.2	0.4%		
Window 428 (upper)			0.68	4.44	134.4	0.69	32.5	1.4%		
<b>Total ADF for room</b>	Living/Dining/Kitchen	2.0%						<b>1.8%</b>	<b>Fail</b>	
Window 429 (lower)			0.68	0.84	68.57	0.71	57.0	0.4%		
Window 429 (upper)			0.68	1.61	68.57	0.71	59.8	1.9%		
<b>Total ADF for room</b>	Bedroom	1.0%						<b>2.3%</b>	<b>Pass</b>	
Window 430 (lower)			0.68	0.84	176.26	0.69	58.6	0.2%		
Window 430 (upper)			0.68	1.61	176.26	0.69	57.1	0.7%		
Window 431 (lower)			0.68	1.75	176.26	0.69	56.3	0.3%		
Window 431 (upper)			0.68	3.34	176.26	0.69	40.8	1.0%		
Window 432 (lower)			0.68	0.84	176.26	0.69	65.2	0.2%		
Window 432 (upper)			0.68	1.61	176.26	0.69	67.5	0.8%		
Window 433 (lower)			0.68	0.84	176.26	0.69	66.2	0.2%		
Window 433 (upper)			0.68	1.61	176.26	0.69	68.4	0.8%		

**Appendix 2 - Average Daylight Factor (ADF)  
156 West End Lane, London NW6 1SD**

Reference	Target ADF based on room use		Average Daylight Factor Coefficients					Actual ADF	
	Primary room use	ADF	T	Aw	A	R	Theta	ADF	Result
<b>Total ADF for room</b>	Living/Dining/Kitchen	2.0%							
Window 434 (lower)			0.68	0.84	62.75	0.68	65.0	4.1%	Pass
Window 434 (upper)			0.68	1.61	62.75	0.68	67.2	0.4%	
Window 435 (lower)			0.68	0.75	62.75	0.68	43.7	2.2%	
Window 435 (upper)			0.68	1.43	62.75	0.68	44.9	0.3%	
<b>Total ADF for room</b>	Bedroom	1.0%						1.3%	Pass
Window 436 (lower)			0.68	1.75	62.78	0.68	63.2	0.9%	
Window 436 (upper)			0.68	3.34	62.78	0.68	65.3	4.4%	
<b>Total ADF for room</b>	Bedroom	1.0%						5.3%	Pass
Window 437 (lower)			0.68	1.75	61.05	0.68	64.2	0.9%	
Window 437 (upper)			0.68	3.34	61.05	0.68	65.9	4.5%	
<b>Total ADF for room</b>	Bedroom	1.0%						5.4%	Pass
Window 438 (lower)			0.68	0.84	56.45	0.71	58.9	0.5%	
Window 438 (upper)			0.68	1.61	56.45	0.71	49.1	1.9%	
<b>Total ADF for room</b>	Bedroom	1.0%						2.4%	Pass
Window 439 (lower)			0.68	1.34	174.63	0.68	58.0	0.2%	
Window 439 (upper)			0.68	2.56	174.63	0.68	46.6	0.9%	
Window 440 (lower)			0.68	0.84	174.63	0.68	44.0	0.1%	
Window 440 (upper)			0.68	1.61	174.63	0.68	46.4	0.5%	
Window 441 (lower)			0.68	0.84	174.63	0.68	47.1	0.1%	
Window 441 (upper)			0.68	1.61	174.63	0.68	45.3	0.5%	
Window 442 (lower)			0.68	1.75	174.63	0.68	49.9	0.2%	
Window 442 (upper)			0.68	3.34	174.63	0.68	47.6	1.1%	
<b>Total ADF for room</b>	Living/Dining/Kitchen	2.0%						3.7%	Pass
Window 443 (lower)			0.68	0.84	62.46	0.71	61.6	0.4%	
Window 443 (upper)			0.68	1.61	62.46	0.71	59.8	2.1%	
<b>Total ADF for room</b>	Bedroom	1.0%						2.5%	Pass
Window 444 (lower)			0.68	0.84	63.23	0.71	57.6	0.4%	
Window 444 (upper)			0.68	1.61	63.23	0.71	47.7	1.7%	
<b>Total ADF for room</b>	Bedroom	1.0%						2.1%	Pass
Window 445 (lower)			0.68	1.34	174.98	0.65	56.5	0.2%	

**Appendix 2 - Average Daylight Factor (ADF)  
156 West End Lane, London NW6 1SD**

Reference	Target ADF based on room use		Average Daylight Factor Coefficients						Actual ADF	
	Primary room use	ADF	T	Aw	A	R	Theta	ADF	Result	
Window 445 (upper)			0.68	2.56	174.98	0.65	44.8	0.8%		
Window 446 (lower)			0.68	0.84	174.98	0.65	55.9	0.1%		
Window 446 (upper)			0.68	1.61	174.98	0.65	59.7	0.7%		
Window 447 (lower)			0.68	1.74	174.98	0.65	54.8	0.2%		
Window 447 (upper)			0.68	3.32	174.98	0.65	58.9	1.3%		
Window 448 (lower)			0.68	0.84	174.98	0.65	51.1	0.1%		
Window 448 (upper)			0.68	1.61	174.98	0.65	48.9	0.5%		
Window 449 (lower)			0.68	1.75	174.98	0.65	49.0	0.2%		
Window 449 (upper)			0.68	3.34	174.98	0.65	47.6	1.1%		
<b>Total ADF for room</b>	Living/Dining/Kitchen	2.0%						<b>5.3%</b>	<b>Pass</b>	
Window 450 (lower)			0.68	0.84	56.48	0.68	58.4	0.4%		
Window 450 (upper)			0.68	1.61	56.48	0.68	50.7	1.8%		
Window 451 (lower)			0.68	0.84	56.48	0.68	60.9	0.4%		
Window 451 (upper)			0.68	1.61	56.48	0.68	59.7	2.1%		
<b>Total ADF for room</b>	Bedroom	1.0%						<b>4.8%</b>	<b>Pass</b>	
Window 452 (lower)			0.68	1.75	138.11	0.69	27.3	0.2%		
Window 452 (upper)			0.68	3.34	138.11	0.69	13.3	0.4%		
<b>Total ADF for room</b>	Living/Dining/Kitchen	2.0%						<b>0.6%</b>	<b>Fail</b>	
Window 453 (lower)			0.68	0.84	67.68	0.72	52.3	0.4%		
Window 453 (upper)			0.68	1.61	67.68	0.72	54.2	1.8%		
<b>Total ADF for room</b>	Bedroom	1.0%						<b>2.2%</b>	<b>Pass</b>	
<b>Proposed First Floor East Building</b>										
Window 454 (lower)			0.68	1.7	123.62	0.64	47.0	0.3%		
Window 454 (upper)			0.68	3.26	123.62	0.64	28.4	0.9%		
Window 455 (lower)			0.68	2.59	123.62	0.64	87.2	0.8%		
Window 455 (upper)			0.68	4.95	123.62	0.64	87.4	4.1%		
<b>Total ADF for room</b>	Living/Dining/Kitchen	2.0%						<b>6.2%</b>	<b>Pass</b>	
Window 456 (lower)			0.68	0.84	72.13	0.69	87.2	0.5%		
Window 456 (upper)			0.68	1.61	72.13	0.69	87.3	2.6%		
Window 457 (lower)			0.68	0.75	72.13	0.69	38.5	0.2%		
Window 457 (upper)			0.68	1.43	72.13	0.69	29.0	0.8%		
<b>Total ADF for room</b>	Bedroom	1.0%						<b>4.1%</b>	<b>Pass</b>	

**Appendix 2 - Average Daylight Factor (ADF)  
156 West End Lane, London NW6 1SD**

Reference	Target ADF based on room use		Average Daylight Factor Coefficients					Actual ADF	
	Primary room use	ADF	T	Aw	A	R	Theta	ADF	Result
Window 458 (lower)			0.68	2.32	149.44	0.69	61.3	0.5%	
Window 458 (upper)			0.68	4.44	149.44	0.69	43.3	1.7%	
<b>Total ADF for room</b>	Living/Dining/Kitchen	2.0%						<b>2.2%</b>	<b>Pass</b>
Window 459 (lower)			0.68	0.84	82.57	0.69	54.7	0.3%	
Window 459 (upper)			0.68	1.61	82.57	0.69	41.2	1.1%	
Window 460 (lower)			0.68	0.75	82.57	0.69	37.9	0.2%	
Window 460 (upper)			0.68	1.42	82.57	0.69	29.6	0.7%	
<b>Total ADF for room</b>	Bedroom	1.0%						<b>2.2%</b>	<b>Pass</b>
Window 461 (lower)			0.68	2.34	132.13	0.69	61.9	0.6%	
Window 461 (upper)			0.68	4.48	132.13	0.69	43.9	1.9%	
<b>Total ADF for room</b>	Living/Dining/Kitchen	2.0%						<b>2.5%</b>	<b>Pass</b>
Window 462 (lower)			0.68	0.84	80.13	0.7	53.9	0.3%	
Window 462 (upper)			0.68	1.61	80.13	0.7	40.5	1.1%	
Window 463 (lower)			0.68	0.57	80.13	0.7	37.9	0.2%	
Window 463 (upper)			0.68	1.1	80.13	0.7	29.4	0.5%	
<b>Total ADF for room</b>	Bedroom	1.0%						<b>2.1%</b>	<b>Pass</b>
Window 464 (lower)			0.68	1.75	135.57	0.67	62.5	0.4%	
Window 464 (upper)			0.68	3.34	135.57	0.67	43.9	1.3%	
Window 465 (lower)			0.68	0.84	135.57	0.67	53.6	0.2%	
Window 465 (upper)			0.68	1.61	135.57	0.67	40.2	0.6%	
Window 466 (lower)			0.68	0.57	135.57	0.67	28.5	0.0%	
Window 466 (upper)			0.68	1.1	135.57	0.67	20.3	0.2%	
<b>Total ADF for room</b>	Living/Dining/Kitchen	2.0%						<b>2.7%</b>	<b>Pass</b>
Window 467 (lower)			0.68	1.75	133.83	0.67	62.6	0.4%	
Window 467 (upper)			0.68	3.34	133.83	0.67	44.0	1.4%	
Window 468 (lower)			0.68	0.84	133.83	0.67	53.6	0.2%	
Window 468 (upper)			0.68	1.61	133.83	0.67	40.2	0.6%	
Window 469 (lower)			0.68	0.57	133.83	0.67	37.8	0.1%	
Window 469 (upper)			0.68	1.1	133.83	0.67	29.2	0.3%	
<b>Total ADF for room</b>	Living/Dining/Kitchen	2.0%						<b>2.9%</b>	<b>Pass</b>
Window 470 (lower)			0.68	1.75	119.8	0.67	62.7	0.4%	
Window 470 (upper)			0.68	3.34	119.8	0.67	44.1	1.5%	

**Appendix 2 - Average Daylight Factor (ADF)  
156 West End Lane, London NW6 1SD**

Reference	Target ADF based on room use		Average Daylight Factor Coefficients						Actual ADF	
	Primary room use	ADF	T	Aw	A	R	Theta	ADF	Result	
Window 471 (lower)	Living/Dining/Kitchen	2.0%	0.68	0.84	119.8	0.67	53.9	0.2%	<b>Pass</b>	
Window 471 (upper)			0.68	1.61	119.8	0.67	40.5	0.7%		
<b>Total ADF for room</b>										<b>2.8%</b>
Window 472 (lower)	Bedroom	1.0%	0.68	0.57	60.7	0.69	37.9	0.2%	<b>Pass</b>	
Window 472 (upper)			0.68	1.1	60.7	0.69	29.4	0.7%		
Window 473 (lower)			0.68	0.84	60.7	0.69	82.9	0.6%		
Window 473 (upper)			0.68	1.61	60.7	0.69	82.9	2.8%		
<b>Total ADF for room</b>								<b>4.3%</b>		
Window 474 (lower)	Bedroom	1.0%	0.68	0.84	64.22	0.71	88.5	0.6%	<b>Pass</b>	
Window 474 (upper)			0.68	1.61	64.22	0.71	88.5	3.0%		
<b>Total ADF for room</b>										<b>3.6%</b>
Window 475 (lower)	Living/Dining/Kitchen	2.0%	0.68	2.59	120.5	0.64	89.0	0.9%	<b>Pass</b>	
Window 475 (upper)			0.68	4.95	120.5	0.64	88.9	4.2%		
Window 476 (lower)			0.68	1.74	120.5	0.64	59.6	0.4%		
Window 476 (upper)			0.68	3.33	120.5	0.64	42.2	1.4%		
<b>Total ADF for room</b>								<b>6.9%</b>		
Window 477 (lower)	Bedroom	1.0%	0.68	0.84	60.24	0.71	70.3	0.5%	<b>Pass</b>	
Window 477 (upper)			0.68	1.61	60.24	0.71	53.3	1.9%		
<b>Total ADF for room</b>										<b>2.4%</b>
Window 478 (lower)	Bedroom	1.0%	0.68	0.84	62.0	0.71	81.0	0.6%	<b>Pass</b>	
Window 478 (upper)			0.68	1.61	62.0	0.71	80.5	2.8%		
Window 479 (lower)			0.68	1.75	116.06	0.67	67.5	0.5%		
Window 479 (upper)			0.68	3.34	116.06	0.67	49.2	1.8%		
Window 480 (lower)	Living/Dining/Kitchen	2.0%	0.68	0.84	116.06	0.67	64.0	0.2%	<b>Pass</b>	
Window 480 (upper)			0.68	1.6	116.06	0.67	50.4	0.9%		
<b>Total ADF for room</b>										<b>3.5%</b>
Window 481 (lower)	Bedroom	1.0%	0.68	0.84	60.27	0.71	83.8	0.6%	<b>Pass</b>	
Window 481 (upper)			0.68	1.61	60.27	0.71	84.0	3.0%		
<b>Total ADF for room</b>										<b>3.6%</b>
Window 482 (lower)			0.68	0.77	62.18	0.71	82.7	0.6%	<b>Pass</b>	

**Appendix 2 - Average Daylight Factor (ADF)  
156 West End Lane, London NW6 1SD**

Reference	Target ADF based on room use		Average Daylight Factor Coefficients					Actual ADF	
	Primary room use	ADF	T	Aw	A	R	Theta	ADF	Result
Window 482 (upper)	Bedroom	1.0%	0.68	1.47	62.18	0.71	83.1	2.7%	
<b>Total ADF for room</b>								<b>3.3%</b>	<b>Pass</b>
Window 483 (lower)			0.68	2.59	132.04	0.68	69.2	0.7%	
Window 483 (upper)			0.68	4.95	132.04	0.68	54.5	2.6%	
Window 484 (lower)			0.68	0.77	132.04	0.68	82.4	0.2%	
Window 484 (upper)			0.68	1.46	132.04	0.68	81.1	1.1%	
<b>Total ADF for room</b>	Living/Dining/Kitchen	2.0%						<b>4.6%</b>	<b>Pass</b>
Window 485 (lower)			0.68	0.82	70.12	0.68	53.3	0.3%	
Window 485 (upper)			0.68	1.57	70.12	0.68	54.4	1.6%	
Window 486 (lower)			0.68	0.84	70.12	0.68	72.7	0.4%	
Window 486 (upper)			0.68	1.61	70.12	0.68	75.1	2.2%	
<b>Total ADF for room</b>	Bedroom	1.0%						<b>4.6%</b>	<b>Pass</b>
Window 487 (lower)			0.68	0.84	62.75	0.71	72.6	0.5%	
Window 487 (upper)			0.68	1.61	62.75	0.71	75.0	2.6%	
<b>Total ADF for room</b>	Bedroom	1.0%						<b>3.1%</b>	<b>Pass</b>
Window 488 (lower)			0.68	0.84	171.14	0.68	72.4	0.2%	
Window 488 (upper)			0.68	1.61	171.14	0.68	74.8	0.9%	
Window 489 (lower)			0.68	2.49	171.14	0.68	60.5	0.4%	
Window 489 (upper)			0.68	4.77	171.14	0.68	42.8	1.5%	
Window 490 (lower)			0.68	0.84	171.14	0.68	64.5	0.2%	
Window 490 (upper)			0.68	1.61	171.14	0.68	63.8	0.8%	
<b>Total ADF for room</b>	Living/Dining/Kitchen	2.0%						<b>4.0%</b>	<b>Pass</b>
Window 491 (lower)			0.68	0.84	68.79	0.71	65.3	0.4%	
Window 491 (upper)			0.68	1.61	68.79	0.71	68.5	2.2%	
<b>Total ADF for room</b>	Bedroom	1.0%						<b>2.6%</b>	<b>Pass</b>
Window 492 (lower)			0.68	2.32	134.57	0.69	52.1	0.5%	
Window 492 (upper)			0.68	4.44	134.57	0.69	37.2	1.6%	
<b>Total ADF for room</b>	Living/Dining/Kitchen	2.0%						<b>2.1%</b>	<b>Pass</b>
Window 493 (lower)			0.68	2.32	134.54	0.69	46.4	0.4%	
Window 493 (upper)			0.68	4.44	134.54	0.69	32.4	1.4%	
<b>Total ADF for room</b>	Living/Dining/Kitchen	2.0%						<b>1.8%</b>	<b>Fail</b>

**Appendix 2 - Average Daylight Factor (ADF)  
156 West End Lane, London NW6 1SD**

Reference	Target ADF based on room use		Average Daylight Factor Coefficients						Actual ADF	
	Primary room use	ADF	T	Aw	A	R	Theta	ADF	Result	
Window 494 (lower)	Bedroom	1.0%	0.68	0.84	68.68	0.71	46.8	0.3%	1.7% <b>Pass</b>	
Window 494 (upper)			0.68	1.61	68.68	0.71	43.9	1.4%		
<b>Total ADF for room</b>										
Window 495 (lower)	Bedroom	1.0%	0.68	0.84	58.14	0.71	59.1	0.5%	2.8% <b>Pass</b>	
Window 495 (upper)			0.68	1.61	58.14	0.71	61.3	2.3%		
<b>Total ADF for room</b>										
Window 496 (lower)	Bedroom	1.0%	0.68	0.84	74.58	0.71	64.9	0.4%	2.4% <b>Pass</b>	
Window 496 (upper)			0.68	1.61	74.58	0.71	67.3	2.0%		
<b>Total ADF for room</b>										
Window 497 (lower)	Bedroom	1.0%	0.68	0.84	75.27	0.71	68.9	0.4%	2.5% <b>Pass</b>	
Window 497 (upper)			0.68	1.61	75.27	0.71	71.6	2.1%		
<b>Total ADF for room</b>										
Window 498 (lower)	Bedroom	1.0%	0.68	0.84	54.61	0.71	68.9	0.6%	3.5% <b>Pass</b>	
Window 498 (upper)			0.68	1.61	54.61	0.71	71.6	2.9%		
<b>Total ADF for room</b>										
Window 499 (lower)	Bedroom	1.0%	0.68	0.84	68.58	0.71	46.4	0.3%	1.7% <b>Pass</b>	
Window 499 (upper)			0.68	1.61	68.58	0.71	44.1	1.4%		
<b>Total ADF for room</b>										
Window 500 (lower)	Living/Dining/Kitchen	2.0%	0.68	2.32	134.39	0.69	46.9	0.4%	1.8% <b>Fail</b>	
Window 500 (upper)			0.68	4.44	134.39	0.69	33.6	1.4%		
<b>Total ADF for room</b>										
Window 501 (lower)	Living/Dining/Kitchen	2.0%	0.68	2.32	134.4	0.69	52.8	0.5%	2.1% <b>Pass</b>	
Window 501 (upper)			0.68	4.44	134.4	0.69	38.6	1.6%		
<b>Total ADF for room</b>										
Window 502 (lower)	Bedroom	1.0%	0.68	0.84	68.57	0.71	63.3	0.4%	2.5% <b>Pass</b>	
Window 502 (upper)			0.68	1.61	68.57	0.71	66.1	2.1%		
<b>Total ADF for room</b>										
Window 503 (lower)	Bedroom	1.0%	0.68	0.84	176.25	0.69	65.0	0.2%	0.8% <b>Pass</b>	
Window 503 (upper)			0.68	1.61	176.25	0.69	64.5	0.8%		
Window 504 (lower)			0.68	1.75	176.25	0.69	62.0	0.3%		
Window 504 (upper)	0.68	3.34	176.25	0.69	46.2	1.1%				



**Appendix 2 - Average Daylight Factor (ADF)  
156 West End Lane, London NW6 1SD**

Reference	Target ADF based on room use		Average Daylight Factor Coefficients						Actual ADF	
	Primary room use	ADF	T	Aw	A	R	Theta	ADF	Result	
Window 505 (lower)	Living/Dining/Kitchen	2.0%	0.68	0.84	176.25	0.69	70.9	0.2%	<b>4.5% Pass</b>	
Window 505 (upper)			0.68	1.61	176.25	0.69	73.1	0.9%		
Window 506 (lower)			0.68	0.84	176.25	0.69	71.9	0.2%		
Window 506 (upper)			0.68	1.61	176.25	0.69	74.1	0.9%		
<b>Total ADF for room</b>										
Window 507 (lower)					0.68	0.84	62.75	0.68		70.5
Window 507 (upper)			0.68	1.61	62.75	0.68	72.7	2.4%		
Window 508 (lower)			0.68	0.75	62.75	0.68	47.0	0.3%		
Window 508 (upper)			0.68	1.43	62.75	0.68	48.7	1.4%		
<b>Total ADF for room</b>	Bedroom	1.0%						<b>4.6% Pass</b>		
Window 509 (lower)	Bedroom	1.0%	0.68	0.84	62.78	0.71	69.3	0.5%		
Window 509 (upper)			0.68	1.61	62.78	0.71	71.7	2.5%		
<b>Total ADF for room</b>								<b>3.0% Pass</b>		
Window 510 (lower)	Bedroom	1.0%	0.68	0.84	61.05	0.71	68.3	0.5%		
Window 510 (upper)			0.68	1.61	61.05	0.71	70.7	2.5%		
<b>Total ADF for room</b>								<b>3.0% Pass</b>		
Window 511 (lower)	Bedroom	1.0%	0.68	0.75	64.07	0.71	48.1	0.3%		
Window 511 (upper)			0.68	1.43	64.07	0.71	49.7	1.5%		
<b>Total ADF for room</b>								<b>1.8% Pass</b>		
Window 512 (lower)	Bedroom	1.0%	0.68	0.84	65.64	0.66	69.6	0.4%		
Window 512 (upper)			0.68	1.61	65.64	0.66	71.9	2.1%		
Window 513 (lower)			0.68	0.75	65.64	0.66	44.8	0.2%		
Window 513 (upper)			0.68	1.43	65.64	0.66	46.7	1.2%		
Window 514 (lower)			0.68	0.84	65.64	0.66	56.0	0.4%		
Window 514 (upper)			0.68	1.61	65.64	0.66	55.9	1.7%		
<b>Total ADF for room</b>	Bedroom	1.0%						<b>6.0% Pass</b>		
Window 515 (lower)	Bedroom	1.0%	0.68	0.75	65.71	0.72	46.4	0.3%		
Window 515 (upper)			0.68	1.43	65.71	0.72	48.2	1.5%		
<b>Total ADF for room</b>								<b>1.8% Pass</b>		
Window 516 (lower)	Bedroom	1.0%	0.68	0.84	60.4	0.68	68.6	0.5%		
Window 516 (upper)			0.68	1.61	60.4	0.68	71.0	2.4%		
Window 517 (lower)			0.68	0.77	60.4	0.68	47.3	0.3%		

**Appendix 2 - Average Daylight Factor (ADF)  
156 West End Lane, London NW6 1SD**

Reference		Target ADF based on room use		Average Daylight Factor Coefficients					Actual ADF	
		Primary room use	ADF	T	Aw	A	R	Theta	ADF	Result
Window 517 (upper)		Bedroom	1.0%	0.68	1.47	60.4	0.68	49.1	1.5%	
<b>Total ADF for room</b>				0.68	1.75	171.4	0.66	46.5	<b>4.7%</b>	<b>Pass</b>
Window 518 (lower)				0.68	3.34	171.4	0.66	36.9	0.2%	
Window 518 (upper)				0.68	0.84	171.4	0.66	54.4	0.9%	
Window 519 (lower)				0.68	1.61	171.4	0.66	43.0	0.1%	
Window 519 (upper)				0.68	1.75	171.4	0.66	60.3	0.5%	
Window 520 (lower)				0.68	3.34	171.4	0.66	62.9	0.3%	
Window 520 (upper)				0.68	0.84	171.4	0.66	61.5	1.5%	
Window 521 (lower)				0.68	1.61	171.4	0.66	62.9	0.2%	
Window 521 (upper)				0.68	1.75	171.4	0.66	62.9	0.7%	
<b>Total ADF for room</b>		Living/Dining/Kitchen	2.0%	0.68	1.61	174.81	0.69	48.1	<b>4.4%</b>	<b>Pass</b>
Window 522 (lower)				0.68	1.75	174.81	0.69	48.1	0.2%	
Window 522 (upper)				0.68	3.34	174.81	0.69	36.6	0.9%	
Window 523 (lower)				0.68	0.84	174.81	0.69	47.5	0.1%	
Window 523 (upper)				0.68	1.61	174.81	0.69	36.8	0.4%	
Window 524 (lower)				0.68	0.84	174.81	0.69	49.0	0.1%	
Window 524 (upper)				0.68	1.61	174.81	0.69	46.8	0.6%	
<b>Total ADF for room</b>		Living/Dining/Kitchen	2.0%	0.68	1.68	130.41	0.7	32.1	<b>2.4%</b>	<b>Pass</b>
Window 525 (lower)				0.68	3.21	130.41	0.7	16.5	0.2%	
Window 525 (upper)				0.68	0.84	65.33	0.71	50.0	0.5%	
<b>Total ADF for room</b>		Living/Dining/Kitchen	2.0%	0.68	1.61	65.33	0.71	50.8	<b>0.7%</b>	<b>Fail</b>
Window 526 (lower)				0.68	1.68	107.24	0.67	48.5	0.4%	
Window 526 (upper)				0.68	3.21	107.24	0.67	31.6	1.7%	
<b>Total ADF for room</b>		Bedroom	1.0%	0.68	0.84	107.24	0.67	48.7	<b>2.1%</b>	<b>Pass</b>
Window 527 (lower)				0.68	1.61	107.24	0.67	35.7	0.4%	
Window 527 (upper)				0.68	3.21	107.24	0.67	48.7	0.2%	
Window 527a (lower)				0.68	1.61	107.24	0.67	35.7	0.2%	
Window 527a (upper)				0.68	3.21	107.24	0.67	48.7	0.7%	
<b>Total ADF for room</b>		Living/Dining/Kitchen	2.0%	0.68	0.6	62.17	0.71	58.4	<b>2.5%</b>	<b>Pass</b>
Window 528 (lower)				0.68	1.15	62.17	0.71	60.3	0.3%	
Window 528 (upper)				0.68	1.15	62.17	0.71	60.3	1.6%	
<b>Total ADF for room</b>		Bedroom	1.0%	0.68	1.15	62.17	0.71	60.3	<b>1.9%</b>	<b>Pass</b>

**Appendix 2 - Average Daylight Factor (ADF)  
156 West End Lane, London NW6 1SD**

Reference	Target ADF based on room use		Average Daylight Factor Coefficients					Actual ADF				
	Primary room use	ADF	T	Aw	A	R	Theta	ADF	Result			
Window 529 (lower)	Bedroom	1.0%	0.68	0.84	60.61	0.71	51.0	0.4%	<b>1.6% Pass</b>			
Window 529 (upper)			0.68	1.61	60.61	0.71	33.9	1.2%				
<b>Total ADF for room</b>												
<u>Proposed Second Floor East Building</u>												
Window 530 (lower)	Living/Dining/Kitchen	2.0%	0.68	1.75	125.36	0.64	50.8	0.3%	<b>6.2% Pass</b>			
Window 530 (upper)			0.68	3.34	125.36	0.64	31.6	1.0%				
Window 531 (lower)			0.68	2.58	125.36	0.64	87.9	0.8%				
Window 531 (upper)			0.68	4.93	125.36	0.64	88.1	4.0%				
<b>Total ADF for room</b>												
Window 532 (lower)	Bedroom	1.0%	0.68	0.84	72.16	0.7	87.8	0.6%	<b>3.9% Pass</b>			
Window 532 (upper)			0.68	1.61	72.16	0.7	88.0	2.6%				
Window 533 (lower)			0.68	0.57	72.16	0.7	37.2	0.2%				
Window 533 (upper)			0.68	1.1	72.16	0.7	27.7	0.6%				
<b>Total ADF for room</b>												
Window 534 (lower)	Living/Dining/Kitchen	2.0%	0.68	2.32	149.31	0.69	60.5	0.5%	<b>2.2% Pass</b>			
Window 534 (upper)			0.68	4.44	149.31	0.69	42.9	1.7%				
<b>Total ADF for room</b>												
Window 535 (lower)			Bedroom	1.0%	0.68	0.84	82.75	0.7		53.4	0.3%	<b>1.9% Pass</b>
Window 535 (upper)					0.68	1.61	82.75	0.7		40.2	1.0%	
Window 536 (lower)	0.68	0.57			82.75	0.7	37.5	0.1%				
Window 536 (upper)	0.68	1.1			82.75	0.7	29.2	0.5%				
<b>Total ADF for room</b>												
Window 537 (lower)	Living/Dining/Kitchen	2.0%	0.68	2.34	131.49	0.69	59.1	0.6%	<b>2.5% Pass</b>			
Window 537 (upper)			0.68	4.48	131.49	0.69	42.3	1.9%				
<b>Total ADF for room</b>												
Window 538 (lower)			Bedroom	1.0%	0.68	0.84	80.09	0.7		52.3	0.3%	<b>2.0% Pass</b>
Window 538 (upper)					0.68	1.61	80.09	0.7		39.3	1.1%	
Window 539 (lower)	0.68	0.57			80.09	0.7	37.2	0.2%				
Window 539 (upper)	0.68	1.1			80.09	0.7	28.8	0.5%				
<b>Total ADF for room</b>												
Window 540 (lower)	Bedroom	1.0%	0.68	1.75	135.58	0.67	61.9	0.4%	<b>0.1% Pass</b>			
Window 540 (upper)			0.68	3.34	135.58	0.67	43.7	1.3%				
Window 541 (lower)			0.68	0.84	135.58	0.67	52.6	0.2%				
Window 541 (upper)			0.68	1.61	135.58	0.67	39.4	0.6%				
Window 542 (lower)			0.68	0.57	135.58	0.67	37.2	0.1%				

**Appendix 2 - Average Daylight Factor (ADF)  
156 West End Lane, London NW6 1SD**

Reference	Target ADF based on room use		Average Daylight Factor Coefficients					Actual ADF	
	Primary room use	ADF	T	Aw	A	R	Theta	ADF	Result
Window 542 (upper)	Living/Dining/Kitchen	2.0%	0.68	1.1	135.58	0.67	28.8	0.3%	<b>2.8% Pass</b>
<b>Total ADF for room</b>			0.68	1.75	133.79	0.67	62.1		
Window 543 (lower)			0.68	3.34	133.79	0.67	43.8	0.4%	1.3%
Window 543 (upper)			0.68	0.84	133.79	0.67	53.3		
Window 544 (lower)			0.68	1.61	133.79	0.67	40.0	0.2%	0.6%
Window 544 (upper)			0.68	0.57	133.79	0.67	37.7		
Window 545 (lower)			0.68	1.1	133.79	0.67	29.2	0.3%	<b>2.8% Pass</b>
Window 545 (upper)			0.68	1.75	119.73	0.67	62.0		
<b>Total ADF for room</b>	Living/Dining/Kitchen	2.0%	0.68	3.34	119.73	0.67	43.8	1.5%	0.2%
Window 546 (lower)			0.68	0.84	119.73	0.67	52.9		
Window 546 (upper)					0.68	1.61	119.73	0.67	39.8
Window 547 (lower)					0.68	0.57	60.72	0.69	37.4
Window 547 (upper)					0.68	1.1	60.72	0.69	29.0
<b>Total ADF for room</b>	Living/Dining/Kitchen	2.0%			0.68	0.84	60.72	0.69	82.8
Window 548 (lower)			0.68	1.61	60.72	0.69	82.8	2.8%	<b>4.3% Pass</b>
Window 548 (upper)					0.68	0.84	64.22	0.71	
Window 549 (lower)					0.68	1.6	64.22	0.71	88.7
Window 549 (upper)					0.68	2.59	120.67	0.64	89.2
<b>Total ADF for room</b>	Bedroom	1.0%			0.68	4.95	120.67	0.64	89.1
Window 550 (lower)			0.68	1.73	120.67	0.64	65.0		
Window 550 (upper)					0.68	3.3	120.67	0.64	45.6
<b>Total ADF for room</b>	Living/Dining/Kitchen	2.0%			0.68	0.84	60.51	0.71	71.3
Window 551 (lower)			0.68	1.61	60.51	0.71	54.1	0.5%	2.0%
Window 551 (upper)					0.68	0.84	61.99	0.71	
Window 552 (lower)					0.68	1.61	61.99	0.71	82.2
Window 552 (upper)					0.68	0.84	61.99	0.71	82.2
<b>Total ADF for room</b>	Bedroom	1.0%			0.68	1.61	61.99	0.71	82.2

**Appendix 2 - Average Daylight Factor (ADF)  
156 West End Lane, London NW6 1SD**

Reference	Target ADF based on room use		Average Daylight Factor Coefficients					Actual ADF	
	Primary room use	ADF	T	Aw	A	R	Theta	ADF	Result
<b>Total ADF for room</b>	Bedroom	1.0%	0.68	1.75	116.05	0.67	64.7	3.5%	Pass
Window 555 (lower)			0.68	3.34	116.05	0.67	45.3	0.5%	
Window 555 (upper)			0.68	0.84	116.05	0.67	58.8	1.6%	
Window 556 (lower)			0.68	1.61	116.05	0.67	41.7	0.2%	
Window 556 (upper)			0.68	0.84	60.26	0.71	84.2	0.7%	
<b>Total ADF for room</b>	Living/Dining/Kitchen	2.0%	0.68	1.61	60.26	0.71	83.9	3.0%	Pass
Window 557 (lower)			0.68	0.77	62.15	0.71	86.5	0.6%	
Window 557 (upper)			0.68	1.47	62.15	0.71	87.2	3.0%	
<b>Total ADF for room</b>	Bedroom	1.0%	0.68	2.59	123.15	0.67	81.6	3.6%	Pass
Window 558 (lower)			0.68	4.95	123.15	0.67	68.8	0.6%	
Window 558 (upper)			0.68	0.77	123.15	0.67	86.9	2.8%	
<b>Total ADF for room</b>	Bedroom	1.0%	0.68	1.46	123.15	0.67	87.8	3.4%	Pass
Window 559 (lower)			0.68	0.84	70.11	0.71	78.9	0.8%	
Window 559 (upper)			0.68	1.61	70.11	0.71	81.3	0.5%	
Window 560 (lower)			0.68	0.84	62.75	0.71	77.5	2.5%	
Window 560 (upper)			0.68	1.61	62.75	0.71	78.6	3.0%	
<b>Total ADF for room</b>	Living/Dining/Kitchen	2.0%	0.68	0.84	170.02	0.68	78.4	0.6%	Pass
Window 561 (lower)			0.68	1.61	170.02	0.68	79.3	2.8%	
Window 561 (upper)			0.68	2.49	170.02	0.68	77.1	3.4%	
<b>Total ADF for room</b>	Bedroom	1.0%	0.68	4.77	170.02	0.68	79.3	0.2%	
Window 562 (lower)			0.68	0.84	170.02	0.68	75.1	0.6%	
Window 562 (upper)			0.68	1.61	170.02	0.68	77.5	2.8%	
<b>Total ADF for room</b>	Living/Dining/Kitchen	2.0%	0.68	0.84	67.41	0.71	73.2	0.2%	Pass
Window 563 (lower)			0.68	0.84	67.41	0.71	73.2	5.7%	
Window 563 (upper)			0.68	0.84	67.41	0.71	73.2	0.5%	
Window 564 (lower)			0.68	0.84	67.41	0.71	73.2	0.9%	
Window 564 (upper)			0.68	0.84	67.41	0.71	73.2	0.2%	
Window 565 (lower)			0.68	0.84	67.41	0.71	73.2	0.2%	
Window 565 (upper)			0.68	0.84	67.41	0.71	73.2	0.9%	
<b>Total ADF for room</b>	Living/Dining/Kitchen	2.0%	0.68	0.84	67.41	0.71	73.2	5.7%	Pass
Window 566 (lower)			0.68	0.84	67.41	0.71	73.2	0.5%	

**Appendix 2 - Average Daylight Factor (ADF)  
156 West End Lane, London NW6 1SD**

Reference	Target ADF based on room use		Average Daylight Factor Coefficients					Actual ADF	
	Primary room use	ADF	T	Aw	A	R	Theta	ADF	Result
Window 566 (upper)	Bedroom	1.0%	0.68	1.61	67.41	0.71	75.8	2.5%	
<b>Total ADF for room</b>								<b>3.0%</b>	<b>Pass</b>
Window 567 (lower)			0.68	2.32	114.82	0.68	68.2	0.7%	
Window 567 (upper)			0.68	4.44	114.82	0.68	70.4	3.5%	
<b>Total ADF for room</b>	Living/Dining/Kitchen	2.0%						<b>4.2%</b>	<b>Pass</b>
Window 568 (lower)			0.68	2.32	114.79	0.68	61.6	0.6%	
Window 568 (upper)			0.68	4.44	114.79	0.68	63.0	3.1%	
<b>Total ADF for room</b>	Living/Dining/Kitchen	2.0%						<b>3.7%</b>	<b>Pass</b>
Window 569 (lower)			0.68	0.84	67.36	0.71	56.2	0.4%	
Window 569 (upper)			0.68	1.61	67.36	0.71	57.8	1.9%	
<b>Total ADF for room</b>	Bedroom	1.0%						<b>2.3%</b>	<b>Pass</b>
Window 570 (lower)			0.68	0.84	58.17	0.71	64.2	0.5%	
Window 570 (upper)			0.68	1.61	58.17	0.71	66.5	2.5%	
<b>Total ADF for room</b>	Bedroom	1.0%						<b>3.0%</b>	<b>Pass</b>
Window 571 (lower)			0.68	1.75	74.61	0.69	72.5	0.9%	
Window 571 (upper)			0.68	3.34	74.61	0.69	75.4	4.4%	
<b>Total ADF for room</b>	Bedroom	1.0%						<b>5.3%</b>	<b>Pass</b>
Window 572 (lower)			0.68	0.84	75.29	0.71	76.0	0.5%	
Window 572 (upper)			0.68	1.61	75.29	0.71	79.2	2.3%	
<b>Total ADF for room</b>	Bedroom	1.0%						<b>2.8%</b>	<b>Pass</b>
Window 573 (lower)			0.68	1.75	54.61	0.68	75.8	1.2%	
Window 573 (upper)			0.68	3.34	54.61	0.68	78.9	6.0%	
<b>Total ADF for room</b>	Bedroom	1.0%						<b>7.2%</b>	<b>Pass</b>
Window 574 (lower)			0.68	0.84	68.57	0.71	54.8	0.4%	
Window 574 (upper)			0.68	1.61	68.57	0.71	55.4	1.8%	
<b>Total ADF for room</b>	Bedroom	1.0%						<b>2.2%</b>	<b>Pass</b>
Window 575 (lower)			0.68	2.32	134.36	0.69	61.9	0.6%	
Window 575 (upper)			0.68	4.44	134.36	0.69	63.3	2.7%	
<b>Total ADF for room</b>	Living/Dining/Kitchen	2.0%						<b>3.3%</b>	<b>Pass</b>
Window 576 (lower)			0.68	2.32	134.42	0.69	69.4	0.6%	

**Appendix 2 - Average Daylight Factor (ADF)  
156 West End Lane, London NW6 1SD**

Reference	Target ADF based on room use		Average Daylight Factor Coefficients						Actual ADF	
	Primary room use	ADF	T	Aw	A	R	Theta	ADF	Result	
Window 576 (upper)	Living/Dining/Kitchen	2.0%	0.68	4.44	134.42	0.69	72.1	3.1%	<b>3.7% Pass</b>	
<b>Total ADF for room</b>			0.68	0.84	68.54	0.71	73.3	0.5%		
Window 577 (lower)	Bedroom	1.0%	0.68	1.61	68.54	0.71	76.2	2.5%	<b>3.0% Pass</b>	
<b>Total ADF for room</b>			0.68	0.84	178.49	0.69	76.3	0.2%		
Window 578 (lower)			0.68	1.61	178.49	0.69	79.1	0.9%		
Window 578 (upper)			0.68	1.75	178.49	0.69	79.0	0.4%		
Window 579 (lower)			0.68	3.34	178.49	0.69	81.7	2.0%		
Window 579 (upper)			0.68	0.84	178.49	0.69	77.9	0.2%		
Window 580 (lower)			0.68	1.61	178.49	0.69	80.2	0.9%		
Window 580 (upper)			0.68	0.84	178.49	0.69	77.8	0.2%		
Window 581 (lower)	Living/Dining/Kitchen	2.0%	0.68	1.61	178.49	0.69	80.1	0.9%	<b>5.7% Pass</b>	
Window 581 (upper)			0.68	0.84	62.78	0.68	77.6	0.5%		
<b>Total ADF for room</b>			0.68	1.61	62.78	0.68	79.9	2.6%		
Window 582 (lower)	Bedroom	1.0%	0.68	0.75	62.78	0.68	52.3	0.3%		
Window 582 (upper)			0.68	1.43	62.78	0.68	56.4	1.6%		
Window 583 (lower)	Bedroom	1.0%	0.68	0.84	62.38	0.71	75.7	0.6%	<b>5.0% Pass</b>	
Window 583 (upper)			0.68	1.61	62.38	0.71	78.7	2.8%		
<b>Total ADF for room</b>			0.68	0.84	61.05	0.71	74.8	0.6%	<b>3.4% Pass</b>	
Window 584 (lower)	Bedroom	1.0%	0.68	1.61	61.05	0.71	78.2	2.8%	<b>3.4% Pass</b>	
Window 584 (upper)			0.68	0.75	64.08	0.71	53.0	0.3%		
<b>Total ADF for room</b>			0.68	1.43	64.08	0.71	56.9	1.7%	<b>2.0% Pass</b>	
Window 586 (lower)	Bedroom	1.0%	0.68	0.84	65.66	0.66	76.7	0.5%		
Window 586 (upper)			0.68	1.61	65.66	0.66	79.1	2.4%		
<b>Total ADF for room</b>			0.68	0.75	65.66	0.66	50.6	0.3%		
Window 587 (lower)	Bedroom	1.0%	0.68	1.43	65.66	0.66	55.1	1.5%		
Window 587 (upper)			0.68	0.84	65.66	0.66	76.7	0.5%		
Window 588 (lower)			0.68	0.75	65.66	0.66	50.6	0.3%		
Window 588 (upper)			0.68	1.43	65.66	0.66	55.1	1.5%		

**Appendix 2 - Average Daylight Factor (ADF)  
156 West End Lane, London NW6 1SD**

Reference	Target ADF based on room use		Average Daylight Factor Coefficients						Actual ADF	
	Primary room use	ADF	T	Aw	A	R	Theta	ADF	Result	
Window 589 (lower)	Bedroom	1.0%	0.68	0.84	65.66	0.66	60.3	0.4%	<b>Pass</b>	
Window 589 (upper)			0.68	1.61	65.66	0.66	61.6	1.8%		
<b>Total ADF for room</b>										
Window 590 (lower)	Bedroom	1.0%	0.68	0.75	65.71	0.72	52.0	0.3%	<b>Pass</b>	
Window 590 (upper)			0.68	1.43	65.71	0.72	56.4	1.7%		
<b>Total ADF for room</b>										
Window 591 (lower)	Bedroom	1.0%	0.68	0.84	60.39	0.68	74.7	0.5%	<b>Pass</b>	
Window 591 (upper)			0.68	1.61	60.39	0.68	76.1	2.6%		
Window 592 (lower)			0.68	0.75	60.39	0.68	52.7	0.3%		
Window 592 (upper)			0.68	1.43	60.39	0.68	56.0	1.7%		
<b>Total ADF for room</b>										
Window 593 (lower)	Living/Dining/Kitchen	2.0%	0.68	1.75	171.67	0.66	59.4	0.3%	<b>Pass</b>	
Window 593 (upper)			0.68	3.34	171.67	0.66	52.7	1.2%		
Window 594 (lower)			0.68	0.81	171.67	0.66	64.5	0.2%		
Window 594 (upper)			0.68	1.55	171.67	0.66	64.9	0.7%		
Window 595 (lower)			0.68	1.75	171.67	0.66	65.7	0.3%		
Window 595 (upper)			0.68	3.34	171.67	0.66	66.0	1.6%		
Window 596 (lower)			0.68	0.84	171.67	0.66	65.8	0.2%		
Window 596 (upper)	0.68	1.61	171.67	0.66	66.3	0.8%				
<b>Total ADF for room</b>								<b>5.2% Pass</b>		
Window 597 (lower)	Living/Dining/Kitchen	2.0%	0.68	1.75	174.93	0.69	60.1	0.3%	<b>Pass</b>	
Window 597 (upper)			0.68	3.34	174.93	0.69	53.6	1.3%		
Window 598 (lower)			0.68	0.84	174.93	0.69	58.6	0.2%		
Window 598 (upper)			0.68	1.61	174.93	0.69	59.0	0.7%		
Window 599 (lower)			0.68	0.84	174.93	0.69	55.9	0.1%		
Window 599 (upper)	0.68	1.61	174.93	0.69	56.2	0.7%				
<b>Total ADF for room</b>								<b>3.3% Pass</b>		
Window 600 (lower)	Living/Dining/Kitchen	2.0%	0.68	1.68	130.41	0.7	37.6	0.2%	<b>Fail</b>	
Window 600 (upper)			0.68	3.21	130.41	0.7	22.8	0.7%		
<b>Total ADF for room</b>										
Window 601 (lower)	Living/Dining/Kitchen	2.0%	0.68	0.84	65.34	0.71	58.0	0.4%	<b>Fail</b>	
Window 601 (upper)			0.68	1.61	65.34	0.71	61.0	2.0%		



**Appendix 2 - Average Daylight Factor (ADF)  
156 West End Lane, London NW6 1SD**

Reference	Target ADF based on room use		Average Daylight Factor Coefficients					Actual ADF	
	Primary room use	ADF	T	Aw	A	R	Theta	ADF	Result
<b>Total ADF for room</b>	Bedroom	1.0%	0.68	1.68	107.31	0.67	55.6	2.4%	Pass
Window 602 (lower)			0.68	3.21	107.31	0.67	38.8	0.4%	
Window 602 (upper)			0.68	0.84	107.31	0.67	56.5	1.4%	
Window 602a (lower)			0.68	1.61	107.31	0.67	45.5	0.2%	
Window 602a (upper)			0.68	0.6	62.17	0.71	64.8	0.8%	
<b>Total ADF for room</b>	Living/Dining/Kitchen	2.0%	0.68	1.15	62.17	0.71	67.1	2.9%	Pass
Window 603 (lower)			0.68	0.84	60.6	0.71	55.5	0.4%	
Window 603 (upper)			0.68	1.61	60.6	0.71	39.1	1.7%	
<b>Total ADF for room</b>	Bedroom	1.0%	0.68	1.8	125.34	0.64	58.8	2.1%	Pass
Window 604 (lower)			0.68	3.45	125.34	0.64	39.7	0.4%	
Window 604 (upper)			0.68	2.59	125.34	0.64	88.6	1.3%	
<b>Total ADF for room</b>	Bedroom	1.0%	0.68	4.95	125.34	0.64	88.8	0.8%	
<u>Proposed Third Floor East Building</u>	Living/Dining/Kitchen	2.0%	0.68	0.84	72.16	0.7	88.5	4.1%	
Window 605 (lower)			0.68	1.61	72.16	0.7	88.6	6.6%	Pass
Window 605 (upper)			0.68	0.57	72.16	0.7	38.0	0.6%	
Window 606 (lower)			0.68	1.1	72.16	0.7	28.6	2.6%	
Window 606 (upper)			0.68	2.32	149.4	0.69	61.5	0.2%	
<b>Total ADF for room</b>	Bedroom	1.0%	0.68	4.44	149.4	0.69	43.7	0.6%	
Window 607 (lower)			0.68	0.84	82.57	0.7	54.1	3.9%	Pass
Window 607 (upper)			0.68	1.61	82.57	0.7	41.0	0.5%	
Window 608 (lower)			0.68	0.57	82.57	0.7	37.9	1.7%	
Window 608 (upper)			0.68	1.09	82.57	0.7	29.8	0.2%	
<b>Total ADF for room</b>	Living/Dining/Kitchen	2.0%	0.68	1.09	82.57	0.7	29.8	2.2%	Pass
Window 609 (lower)			0.68	0.84	82.57	0.7	54.1	0.3%	
Window 609 (upper)			0.68	1.61	82.57	0.7	41.0	1.1%	
<b>Total ADF for room</b>	Bedroom	1.0%	0.68	0.57	82.57	0.7	37.9	0.1%	
Window 610 (lower)			0.68	1.09	82.57	0.7	29.8	0.5%	
Window 610 (upper)			0.68	0.84	82.57	0.7	54.1	2.0%	Pass
Window 611 (lower)			0.68	1.61	82.57	0.7	41.0	0.3%	
Window 611 (upper)			0.68	0.57	82.57	0.7	37.9	1.1%	
<b>Total ADF for room</b>	Bedroom	1.0%	0.68	1.09	82.57	0.7	29.8	0.1%	
			0.68	0.84	82.57	0.7	54.1	0.5%	
			0.68	1.61	82.57	0.7	41.0	2.0%	Pass
			0.68	0.57	82.57	0.7	37.9	0.3%	
			0.68	1.09	82.57	0.7	29.8	1.1%	
			0.68	0.84	82.57	0.7	54.1	0.1%	
			0.68	1.61	82.57	0.7	41.0	0.5%	
			0.68	0.57	82.57	0.7	37.9	2.0%	Pass
			0.68	1.09	82.57	0.7	29.8	0.3%	
			0.68	0.84	82.57	0.7	54.1	1.1%	
			0.68	1.61	82.57	0.7	41.0	0.1%	
			0.68	0.57	82.57	0.7	37.9	0.5%	
			0.68	1.09	82.57	0.7	29.8	2.0%	Pass



**Appendix 2 - Average Daylight Factor (ADF)  
156 West End Lane, London NW6 1SD**

Reference	Target ADF based on room use		Average Daylight Factor Coefficients					Actual ADF	
	Primary room use	ADF	T	Aw	A	R	Theta	ADF	Result
Window 625 (lower)	Bedroom	1.0%	0.68	1.68	64.72	0.68	89.3	1.2%	<b>6.8% Pass</b>
Window 625 (upper)			0.68	3.22	64.72	0.68	89.2	5.6%	
<b>Total ADF for room</b>			0.68	1.68	120.91	0.65	89.3	0.6%	
Window 626 (lower)	Bedroom	1.0%	0.68	3.22	120.91	0.65	89.2	2.8%	<b>6.8% Pass</b>
Window 626 (upper)			0.68	0.84	120.91	0.65	89.0	0.3%	
<b>Total ADF for room</b>			0.68	1.61	120.91	0.65	88.9	1.4%	
Window 627 (lower)	Living/Dining/Kitchen	2.0%	0.68	1.75	120.91	0.65	60.8	0.4%	<b>6.9% Pass</b>
Window 628 (lower)			0.68	3.34	120.91	0.65	45.8	1.5%	
<b>Total ADF for room</b>			0.68	0.84	60.03	0.71	71.6	0.6%	
Window 629 (lower)	Bedroom	1.0%	0.68	1.61	60.03	0.71	53.8	2.0%	<b>2.6% Pass</b>
Window 629 (upper)			0.68	0.84	62.13	0.71	84.8	0.6%	
<b>Total ADF for room</b>			0.68	1.61	62.13	0.71	85.5	3.0%	
Window 630 (lower)	Bedroom	1.0%	0.68	0.84	62.19	0.71	72.4	0.5%	<b>2.4% Pass</b>
Window 630 (upper)			0.68	1.61	62.19	0.71	52.5	1.9%	
<b>Total ADF for room</b>			0.68	1.75	159.21	0.68	74.3	0.4%	
Window 631 (lower)	Bedroom	1.0%	0.68	3.34	159.21	0.68	54.9	1.4%	<b>4.6% Pass</b>
Window 631 (upper)			0.68	1.75	159.21	0.68	86.9	0.5%	
<b>Total ADF for room</b>			0.68	3.34	159.21	0.68	87.9	2.3%	
Window 632 (lower)	Living/Dining/Kitchen	2.0%	0.68	0.84	72.85	0.71	86.2	0.6%	<b>3.3% Pass</b>
Window 632 (upper)			0.68	1.61	72.85	0.71	87.4	2.7%	
<b>Total ADF for room</b>			0.68	0.84	113.05	0.64	70.9	0.2%	
Window 633 (lower)	Bedroom	1.0%	0.68	1.61	113.05	0.64	71.9	1.2%	<b>3.0% Pass</b>
Window 633 (upper)			0.68	1.75	113.05	0.64	85.3	0.6%	
<b>Total ADF for room</b>			0.68	3.34	113.05	0.64	86.7	3.0%	

**Appendix 2 - Average Daylight Factor (ADF)  
156 West End Lane, London NW6 1SD**

Reference	Target ADF based on room use		Average Daylight Factor Coefficients						Actual ADF	
	Primary room use	ADF	T	Aw	A	R	Theta	ADF	Result	
Window 637 (lower)	Living/Dining/Kitchen	2.0%	0.68	1.75	113.05	0.64	61.3	0.4%	<b>Pass</b>	
Window 637 (upper)			0.68	3.34	113.05	0.64	46.3	1.6%		
<b>Total ADF for room</b>										
Window 638 (lower)	Bedroom	1.0%	0.68	0.84	67.6	0.71	59.5	0.4%	<b>Pass</b>	
Window 638 (upper)			0.68	1.61	67.6	0.71	61.2	2.0%		
<b>Total ADF for room</b>										
Window 639 (lower)	Bedroom	1.0%	0.68	0.84	58.14	0.71	69.7	0.6%	<b>Pass</b>	
Window 639 (upper)			0.68	1.61	58.14	0.71	72.2	2.7%		
<b>Total ADF for room</b>										
Window 640 (lower)	Bedroom	1.0%	0.68	0.84	74.6	0.71	78.1	0.5%	<b>Pass</b>	
Window 640 (upper)			0.68	1.61	74.6	0.71	80.7	2.4%		
<b>Total ADF for room</b>										
Window 641 (lower)	Bedroom	1.0%	0.68	0.84	75.27	0.71	83.3	0.5%	<b>Pass</b>	
Window 641 (upper)			0.68	1.61	75.27	0.71	85.6	2.5%		
<b>Total ADF for room</b>										
Window 642 (lower)	Bedroom	1.0%	0.68	0.84	54.61	0.71	83.3	0.7%	<b>Pass</b>	
Window 642 (upper)			0.68	1.61	54.61	0.71	85.5	3.4%		
<b>Total ADF for room</b>										
Window 643 (lower)	Bedroom	1.0%	0.68	0.84	74.67	0.72	52.2	0.3%	<b>Pass</b>	
Window 643 (upper)			0.68	1.61	74.67	0.72	39.9	1.2%		
<b>Total ADF for room</b>										
Window 644 (lower)	Living/Dining/Kitchen	2.0%	0.68	1.38	109.99	0.66	60.5	0.4%	<b>Pass</b>	
Window 644 (upper)			0.68	2.63	109.99	0.66	46.9	1.4%		
Window 645 (lower)			0.68	1.74	109.99	0.66	84.7	0.6%		
Window 645 (upper)	0.68	3.33	109.99	0.66	86.8	3.2%				
<b>Total ADF for room</b>										
Window 646 (lower)	Bedroom	1.0%	0.68	1.75	66.5	0.68	77.4	1.0%	<b>Pass</b>	
Window 646 (upper)			0.68	3.34	66.5	0.68	86.7	5.5%		
<b>Total ADF for room</b>										
Window 647 (lower)			0.68	1.75	116.0	0.63	1.1	0.0%	<b>Pass</b>	
Window 647 (upper)			0.68	3.34	116.0	0.63	77.3	2.5%		

**Appendix 2 - Average Daylight Factor (ADF)  
156 West End Lane, London NW6 1SD**

Reference	Target ADF based on room use		Average Daylight Factor Coefficients						Actual ADF	
	Primary room use	ADF	T	Aw	A	R	Theta	ADF	Result	
Window 648 (lower)			0.68	1.75	116.0	0.63	3.1	0.0%		
Window 648 (upper)			0.68	3.34	116.0	0.63	85.8	2.8%		
Window 649 (lower)			0.68	1.75	116.0	0.63	73.2	0.5%		
Window 649 (upper)			0.68	3.34	116.0	0.63	78.7	2.5%		
<b>Total ADF for room</b>	Living/Dining/Kitchen	2.0%						<b>8.3%</b>	<b>Pass</b>	
Window 650 (lower)			0.68	0.84	58.82	0.71	75.5	0.6%		
Window 650 (upper)			0.68	1.61	58.82	0.71	78.0	2.9%		
<b>Total ADF for room</b>	Bedroom	1.0%						<b>3.5%</b>	<b>Pass</b>	
Window 651 (lower)			0.68	0.84	63.18	0.71	75.6	0.6%		
Window 651 (upper)			0.68	1.61	63.18	0.71	77.7	2.7%		
<b>Total ADF for room</b>	Bedroom	1.0%						<b>3.3%</b>	<b>Pass</b>	
Window 652 (lower)			0.68	0.84	62.17	0.71	74.7	0.6%		
Window 652 (upper)			0.68	1.61	62.17	0.71	76.9	2.7%		
<b>Total ADF for room</b>	Bedroom	1.0%						<b>3.3%</b>	<b>Pass</b>	
Window 653 (lower)			0.68	0.84	60.6	0.71	60.4	0.4%		
Window 653 (upper)			0.68	1.61	60.6	0.71	43.7	1.6%		
<b>Total ADF for room</b>	Bedroom	1.0%						<b>2.0%</b>	<b>Pass</b>	
<b>Proposed Fourth Floor East Building</b>										
Window 654 (lower)			0.68	1.8	125.34	0.64	81.4	0.6%		
Window 654 (upper)			0.68	3.45	125.34	0.64	83.0	2.6%		
Window 655 (lower)			0.68	2.59	125.34	0.64	89.3	0.8%		
Window 655 (upper)			0.68	4.95	125.34	0.64	89.2	4.1%		
<b>Total ADF for room</b>	Living/Dining/Kitchen	2.0%						<b>8.1%</b>	<b>Pass</b>	
Window 656 (lower)			0.68	0.84	72.16	0.71	89.1	0.6%		
Window 656 (upper)			0.68	1.61	72.16	0.71	89.0	2.8%		
<b>Total ADF for room</b>	Bedroom	1.0%						<b>3.4%</b>	<b>Pass</b>	
Window 657 (lower)			0.68	2.32	149.4	0.69	66.5	0.5%		
Window 657 (upper)			0.68	4.44	149.4	0.69	51.9	2.0%		
<b>Total ADF for room</b>	Living/Dining/Kitchen	2.0%						<b>2.5%</b>	<b>Pass</b>	
Window 658 (lower)			0.68	0.84	82.57	0.7	57.1	0.3%		
Window 658 (upper)			0.68	1.61	82.57	0.7	45.5	1.2%		

**Appendix 2 - Average Daylight Factor (ADF)  
156 West End Lane, London NW6 1SD**

Reference	Target ADF based on room use		Average Daylight Factor Coefficients						Actual ADF	
	Primary room use	ADF	T	Aw	A	R	Theta	ADF	Result	
Window 659 (lower)	Bedroom	1.0%	0.68	0.57	82.57	0.7	41.3	0.2%	<b>2.3% Pass</b>	
Window 659 (upper)			0.68	1.09	82.57	0.7	34.4	0.6%		
<b>Total ADF for room</b>										
Window 660 (lower)	Living/Dining/Kitchen	2.0%	0.68	2.34	131.47	0.69	65.9	0.6%	<b>2.8% Pass</b>	
Window 660 (upper)			0.68	4.48	131.47	0.69	51.2	2.2%		
<b>Total ADF for room</b>										
Window 661 (lower)	Bedroom	1.0%	0.68	0.84	80.02	0.7	55.4	0.3%	<b>2.3% Pass</b>	
Window 661 (upper)			0.68	1.61	80.02	0.7	43.9	1.2%		
Window 662 (lower)			0.68	0.57	80.02	0.7	40.8	0.2%		
Window 662 (upper)			0.68	1.09	80.02	0.7	33.8	0.6%		
<b>Total ADF for room</b>										
Window 663 (lower)	Living/Dining/Kitchen	2.0%	0.68	1.75	135.63	0.67	67.6	0.4%	<b>3.3% Pass</b>	
Window 663 (upper)			0.68	3.34	135.63	0.67	52.6	1.6%		
Window 664 (lower)			0.68	0.84	135.63	0.67	56.3	0.2%		
Window 664 (upper)			0.68	1.61	135.63	0.67	44.9	0.7%		
Window 665 (lower)			0.68	0.57	135.63	0.67	41.4	0.1%		
Window 665 (upper)			0.68	1.1	135.63	0.67	34.5	0.3%		
<b>Total ADF for room</b>										
Window 666 (lower)	Living/Dining/Kitchen	2.0%	0.68	1.75	133.83	0.67	67.5	0.4%	<b>3.3% Pass</b>	
Window 666 (upper)			0.68	3.34	133.83	0.67	52.5	1.6%		
Window 667 (lower)			0.68	0.84	133.83	0.67	55.9	0.2%		
Window 667 (upper)			0.68	1.61	133.83	0.67	44.6	0.7%		
Window 668 (lower)			0.68	0.57	133.83	0.67	41.1	0.1%		
Window 668 (upper)			0.68	1.1	133.83	0.67	34.3	0.3%		
<b>Total ADF for room</b>										
Window 669 (lower)	Living/Dining/Kitchen	2.0%	0.68	1.75	119.79	0.67	67.6	0.5%	<b>3.2% Pass</b>	
Window 669 (upper)			0.68	3.34	119.79	0.67	52.6	1.8%		
Window 670 (lower)			0.68	0.84	119.79	0.67	56.3	0.2%		
Window 670 (upper)			0.68	1.61	119.79	0.67	44.9	0.7%		
<b>Total ADF for room</b>										
Window 671 (lower)	Living/Dining/Kitchen	2.0%	0.68	0.57	60.73	0.69	41.1	0.2%	<b>0.8%</b>	
Window 671 (upper)			0.68	1.1	60.73	0.69	34.3	0.3%		

**Appendix 2 - Average Daylight Factor (ADF)  
156 West End Lane, London NW6 1SD**

Reference	Target ADF based on room use		Average Daylight Factor Coefficients						Actual ADF	
	Primary room use	ADF	T	Aw	A	R	Theta	ADF	Result	
Window 672 (lower)			0.68	0.84	60.73	0.69	83.4	0.6%		
Window 672 (upper)			0.68	1.61	60.73	0.69	83.5	2.9%		
<b>Total ADF for room</b>	Bedroom	1.0%						<b>4.5% Pass</b>		
Window 673 (lower)			0.68	1.68	64.72	0.68	89.5	1.2%		
Window 673 (upper)			0.68	3.22	64.72	0.68	89.3	5.6%		
<b>Total ADF for room</b>	Bedroom	1.0%						<b>6.8% Pass</b>		
Window 674 (lower)			0.68	1.68	120.91	0.65	89.5	0.6%		
Window 674 (upper)			0.68	3.22	120.91	0.65	89.3	2.8%		
Window 675 (lower)			0.68	0.84	120.91	0.65	89.1	0.3%		
Window 675 (upper)			0.68	1.61	120.91	0.65	89.0	1.4%		
Window 676 (lower)			0.68	1.75	120.91	0.65	79.2	0.5%		
Window 676 (upper)			0.68	3.34	120.91	0.65	75.4	2.4%		
<b>Total ADF for room</b>	Living/Dining/Kitchen	2.0%						<b>8.0% Pass</b>		
Window 677 (lower)			0.68	0.84	60.03	0.71	89.1	0.7%		
Window 677 (upper)			0.68	1.61	60.03	0.71	89.0	3.2%		
<b>Total ADF for room</b>	Bedroom	1.0%						<b>3.9% Pass</b>		
Window 678 (lower)			0.68	0.84	62.13	0.71	89.1	0.6%		
Window 678 (upper)			0.68	1.61	62.13	0.71	89.0	3.1%		
<b>Total ADF for room</b>	Bedroom	1.0%						<b>3.7% Pass</b>		
Window 679 (lower)			0.68	0.84	62.19	0.71	89.1	0.7%		
Window 679 (upper)			0.68	1.61	62.19	0.71	89.0	3.2%		
<b>Total ADF for room</b>	Bedroom	1.0%						<b>3.9% Pass</b>		
Window 680 (lower)			0.68	1.75	159.21	0.69	89.5	0.5%		
Window 680 (upper)			0.68	3.34	159.21	0.69	89.4	2.4%		
Window 681 (lower)			0.68	0.84	159.21	0.69	88.8	0.2%		
Window 681 (upper)			0.68	1.61	159.21	0.69	88.8	1.2%		
<b>Total ADF for room</b>	Living/Dining/Kitchen	2.0%						<b>4.4% Pass</b>		
Window 682 (lower)			0.68	0.84	72.85	0.71	88.7	0.6%		
Window 682 (upper)			0.68	1.61	72.85	0.71	88.9	2.7%		
<b>Total ADF for room</b>	Bedroom	1.0%						<b>3.3% Pass</b>		
Window 683 (lower)			0.68	0.84	113.05	0.66	73.2	0.3%		

**Appendix 2 - Average Daylight Factor (ADF)  
156 West End Lane, London NW6 1SD**

Reference	Target ADF based on room use		Average Daylight Factor Coefficients					Actual ADF	
	Primary room use	ADF	T	Aw	A	R	Theta	ADF	Result
Window 683 (upper)			0.68	1.61	113.05	0.66	74.2	1.3%	
Window 684 (lower)			0.68	0.84	113.05	0.66	88.3	0.3%	
Window 684 (upper)			0.68	1.61	113.05	0.66	88.6	1.5%	
Window 685 (lower)			0.68	1.75	113.05	0.66	80.6	0.6%	
Window 685 (upper)			0.68	3.34	113.05	0.66	84.3	3.0%	
<b>Total ADF for room</b>	Living/Dining/Kitchen	2.0%						<b>7.0%</b>	<b>Pass</b>
Window 686 (lower)			0.68	0.84	67.6	0.71	72.8	0.5%	
Window 686 (upper)			0.68	1.61	67.6	0.71	78.8	2.6%	
<b>Total ADF for room</b>	Bedroom	1.0%						<b>3.1%</b>	<b>Pass</b>
Window 687 (lower)			0.68	0.84	58.14	0.71	78.6	0.6%	
Window 687 (upper)			0.68	1.61	58.14	0.71	84.3	3.2%	
<b>Total ADF for room</b>	Bedroom	1.0%						<b>3.8%</b>	<b>Pass</b>
Window 688 (lower)			0.68	1.75	74.6	0.69	86.9	1.0%	
Window 688 (upper)			0.68	3.34	74.6	0.69	90.2	5.2%	
<b>Total ADF for room</b>	Bedroom	1.0%						<b>6.2%</b>	<b>Pass</b>
Window 689 (lower)			0.68	0.84	75.27	0.71	89.2	0.6%	
Window 689 (upper)			0.68	1.61	75.27	0.71	91.3	2.7%	
<b>Total ADF for room</b>	Bedroom	1.0%						<b>3.3%</b>	<b>Pass</b>
Window 690 (lower)			0.68	1.75	54.61	0.68	88.6	1.4%	
Window 690 (upper)			0.68	3.34	54.61	0.68	90.4	6.9%	
<b>Total ADF for room</b>	Bedroom	1.0%						<b>8.3%</b>	<b>Pass</b>
Window 691 (lower)			0.68	0.84	74.67	0.72	68.1	0.4%	
Window 691 (upper)			0.68	1.61	74.67	0.72	70.6	2.1%	
<b>Total ADF for room</b>	Bedroom	1.0%						<b>2.5%</b>	<b>Pass</b>
Window 692 (lower)			0.68	1.75	109.99	0.66	78.3	0.6%	
Window 692 (upper)			0.68	3.34	109.99	0.66	81.5	2.9%	
Window 694 (lower)			0.68	0.84	109.99	0.66	88.3	0.3%	
Window 694 (upper)			0.68	1.61	109.99	0.66	88.7	1.5%	
Window 693 (lower)			0.68	0.84	109.99	0.66	88.4	0.3%	
Window 693 (upper)			0.68	1.61	109.99	0.66	88.8	1.5%	
<b>Total ADF for room</b>	Living/Dining/Kitchen	2.0%						<b>7.1%</b>	<b>Pass</b>





**Appendix 2 - Average Daylight Factor (ADF)  
156 West End Lane, London NW6 1SD**

Reference	Target ADF based on room use		Average Daylight Factor Coefficients						Actual ADF	
	Primary room use	ADF	T	Aw	A	R	Theta	ADF	Result	
Window 706 (lower)	Bedroom	1.0%	0.68	1.73	55.74	0.68	88.8	1.4%	6.7% <b>8.1% Pass</b>	
Window 706 (upper)			0.68	3.3	55.74	0.68	89.3			
<b>Total ADF for room</b>										
Window 707 (lower)	Living/Dining/Kitchen	2.0%	0.68	3.43	122.8	0.66	89.5	1.2%	5.7% <b>6.9% Pass</b>	
Window 707 (upper)			0.68	6.56	122.8	0.66	89.4			
<b>Total ADF for room</b>										
Window 708 (lower)	Bedroom	1.0%	0.68	1.74	71.32	0.69	88.8	1.1%	5.5% <b>6.6% Pass</b>	
Window 708 (upper)			0.68	3.34	71.32	0.69	89.3			
<b>Total ADF for room</b>										
Window 709 (lower)	Living/Dining/Kitchen	2.0%	0.68	2.58	140.76	0.63	89.3	0.8%	3.6% 0.7% 3.6% <b>8.7% Pass</b>	
Window 709 (upper)			0.68	4.94	140.76	0.63	89.4			
Window 710 (lower)			0.68	2.59	140.76	0.63	87.6			
Window 710 (upper)			0.68	4.95	140.76	0.63	89.3			
<b>Total ADF for room</b>										
Window 711 (lower)					0.68	1.75	76.98	0.69		86.9
Window 711 (upper)			0.68	3.34	76.98	0.69	89.2	5.0%		
<b>Total ADF for room</b>								<b>6.0% Pass</b>		
Window 712 (lower)	Bedroom	1.0%	0.68	0.77	59.29	0.65	80.2	0.5%	2.5% 1.2% 5.9% <b>10.1% Pass</b>	
Window 712 (upper)			0.68	1.46	59.29	0.65	84.5			
Window 713 (lower)			0.68	1.75	59.29	0.65	89.2			
Window 713 (upper)			0.68	3.34	59.29	0.65	89.1			
<b>Total ADF for room</b>										
Window 714 (lower)					0.68	1.75	67.12	0.69		89.2
Window 714 (upper)			0.68	3.34	67.12	0.69	89.1	5.7%		
<b>Total ADF for room</b>								<b>6.9% Pass</b>		
Window 715 (lower)	Bedroom	1.0%	0.68	0.84	136.92	0.63	88.8	0.2%	0.8% 3.7% 0.5% <b>8.8% Pass</b>	
Window 715 (upper)			0.68	1.61	136.92	0.63	88.8			
Window 716 (lower)			0.68	2.59	136.92	0.63	89.1			
Window 716 (upper)			0.68	4.95	136.92	0.63	89.1			
Window 717 (lower)			0.68	1.75	136.92	0.63	85.4			
Window 717 (upper)			0.68	3.34	136.92	0.63	86.7			
<b>Total ADF for room</b>										
Window 718 (lower)	Living/Dining/Kitchen	2.0%	0.68	1.75	63.74	0.68	85.3	1.2%	5.8% <b>7.0% Pass</b>	
Window 718 (upper)			0.68	3.34	63.74	0.68	86.7			
<b>Total ADF for room</b>										
Window 719 (lower)	Bedroom	1.0%	0.68	1.75	58.45	0.68	85.3	1.3%	6.2% <b>7.5% Pass</b>	
Window 719 (upper)			0.68	3.34	58.45	0.68	86.7			
<b>Total ADF for room</b>										

**Appendix 2 - Room Depth Calculation**  
**156 West End Lane, London NW6 1SD**

Room	Room Depth Coefficients				Room Depth Calculation		Result
	L	W	H	Rb	L/W + L/H	2/1-Rb	
Proposed First Floor West Building							
Window 1	3.4	4.6	2.5	0.64	2.1 <=	5.59	Pass
Window 2	3.4	4.6	2.5	0.64	2.1 <=	5.59	Pass
Window 3	4.6	3.4	2.5	0.64	3.19 <=	5.59	Pass
Window 4	5.5	4.7	2.5	0.67	3.37 <=	6.07	Pass
Window 5	5.5	4.7	2.5	0.67	3.37 <=	6.07	Pass
Window 6	6.0	2.7	2.5	0.69	4.62 <=	6.56	Pass
Window 7	2.0	6.0	2.5	0.69	1.13 <=	6.56	Pass
Window 8	4.7	4.0	2.5	0.66	3.06 <=	5.93	Pass
Window 9	4.7	4.0	2.5	0.66	3.06 <=	5.93	Pass
Window 10	6.2	4.2	2.5	0.68	3.96 <=	6.18	Pass
Window 11	1.9	6.2	2.5	0.68	1.07 <=	6.18	Pass
Window 12	4.9	4.2	2.5	0.68	3.13 <=	6.18	Pass
Window 13	3.9	1.9	2.5	0.71	3.61 <=	6.86	Pass
Window 14	2.0	5.3	2.5	0.69	1.18 <=	6.47	Pass
Window 15	5.3	2.7	2.5	0.69	4.08 <=	6.47	Pass
Window 16	7.3	3.6	2.5	0.68	4.95 <=	6.28	Pass
Window 17	7.3	3.6	2.5	0.68	4.95 <=	6.28	Pass
Window 18	1.7	4.8	2.5	0.69	1.03 <=	6.43	Pass
Window 19	4.8	2.9	2.5	0.69	3.58 <=	6.43	Pass
Window 20	4.7	7.8	2.5	0.65	2.48 <=	5.68	Pass
Window 21	7.5	4.7	2.5	0.65	4.6 <=	5.68	Pass
Window 22	4.5	2.8	2.5	0.71	3.41 <=	6.84	Pass
Window 23	4.6	3.0	2.5	0.71	3.37 <=	6.95	Pass
Window 24	4.2	2.9	2.5	0.71	3.13 <=	6.82	Pass
Window 25	4.2	2.9	2.5	0.71	3.13 <=	6.82	Pass
Window 26	7.6	4.1	2.5	0.67	4.89 <=	6.14	Pass
Window 27	4.3	2.8	2.5	0.71	3.26 <=	6.82	Pass
Window 28	4.3	2.8	2.5	0.71	3.26 <=	6.83	Pass
Window 29	7.6	3.9	2.5	0.67	4.99 <=	6.13	Pass
Window 30	7.6	3.9	2.5	0.67	4.99 <=	6.13	Pass
Window 31	4.8	6.4	2.5	0.66	2.67 <=	5.86	Pass
Window 32	4.8	6.4	2.5	0.66	2.67 <=	5.86	Pass
Window 33	6.4	4.8	2.5	0.66	3.89 <=	5.86	Pass
Window 34	2.8	4.5	2.5	0.68	1.74 <=	6.34	Pass

**Appendix 2 - Room Depth Calculation**  
**156 West End Lane, London NW6 1SD**

Room	Room Depth Coefficients				Room Depth Calculation		Result
	L	W	H	Rb	L/W + L/H	2/1-Rb	
Window 35	4.5	2.8	2.5	0.68	3.41 <=	6.34	Pass
Window 36	4.5	2.8	2.5	0.68	3.41 <=	6.33	Pass
Window 37	2.8	4.5	2.5	0.68	1.74 <=	6.33	Pass
Window 38	3.6	3.4	2.5	0.68	2.5 <=	6.34	Pass
Window 39	3.6	3.4	2.5	0.68	2.5 <=	6.34	Pass
Window 40	4.1	6.7	2.5	0.66	2.25 <=	5.85	Pass
Window 41	4.1	6.7	2.5	0.66	2.25 <=	5.85	Pass
Window 42	4.1	6.7	2.5	0.66	2.25 <=	5.85	Pass
Window 43	4.1	2.8	2.5	0.71	3.1 <=	6.82	Pass
Window 44	7.6	3.2	2.5	0.68	5.42 <=	6.22	Pass
Window 45	4.1	3.3	2.5	0.68	2.88 <=	6.25	Pass
Window 46	4.1	3.3	2.5	0.68	2.88 <=	6.25	Pass
Window 47	7.6	3.2	2.5	0.68	5.42 <=	6.2	Pass
Window 48	4.3	2.8	2.5	0.69	3.26 <=	6.35	Pass
Window 49	3.5	2.8	2.5	0.67	2.65 <=	6.13	Pass
Window 50	3.3	2.7	2.5	0.67	2.54 <=	6.14	Pass
Window 51	4.5	2.8	2.5	0.67	3.41 <=	6.03	Pass
<u>Proposed Second Floor West Building</u>							
Window 52	3.4	4.8	2.5	0.64	2.07 <=	5.57	Pass
Window 53	3.4	4.8	2.5	0.64	2.07 <=	5.57	Pass
Window 54	4.8	3.4	2.5	0.64	3.33 <=	5.57	Pass
Window 55	5.5	4.7	2.5	0.67	3.37 <=	6.07	Pass
Window 56	5.5	4.7	2.5	0.67	3.37 <=	6.07	Pass
Window 57	6.0	2.7	2.5	0.69	4.62 <=	6.56	Pass
Window 58	2.0	6.0	2.5	0.69	1.13 <=	6.56	Pass
Window 59	4.7	4.0	2.5	0.66	3.06 <=	5.92	Pass
Window 60	4.7	4.0	2.5	0.66	3.06 <=	5.92	Pass
Window 61	6.2	4.2	2.5	0.68	3.96 <=	6.19	Pass
Window 62	1.9	6.2	2.5	0.68	1.07 <=	6.19	Pass
Window 63	4.9	4.2	2.5	0.68	3.13 <=	6.19	Pass
Window 64	3.9	1.9	2.5	0.71	3.61 <=	6.86	Pass
Window 65	5.3	2.7	2.5	0.71	4.08 <=	6.96	Pass
Window 66	7.3	3.6	2.5	0.68	4.95 <=	6.28	Pass
Window 67	7.3	3.6	2.5	0.68	4.95 <=	6.28	Pass

**Appendix 2 - Room Depth Calculation**  
**156 West End Lane, London NW6 1SD**

Room	Room Depth Coefficients				Room Depth Calculation		Result
	L	W	H	Rb	L/W + L/H	2/1-Rb	
Window 68	1.7	4.8	2.5	0.69	1.03 <=	6.42	Pass
Window 69	4.8	2.9	2.5	0.69	3.58 <=	6.42	Pass
Window 70	4.7	7.8	2.5	0.65	2.48 <=	5.7	Pass
Window 71	7.5	4.7	2.5	0.65	4.6 <=	5.7	Pass
Window 72	4.5	2.8	2.5	0.71	3.41 <=	6.96	Pass
Window 73	4.6	3.0	2.5	0.71	3.37 <=	6.95	Pass
Window 74	4.2	2.9	2.5	0.71	3.13 <=	6.82	Pass
Window 75	4.2	2.9	2.5	0.71	3.13 <=	6.82	Pass
Window 76	7.6	4.1	2.5	0.67	4.89 <=	6.14	Pass
Window 77	4.3	2.8	2.5	0.71	3.26 <=	6.82	Pass
Window 78	4.3	2.8	2.5	0.71	3.26 <=	6.82	Pass
Window 79	7.6	3.9	2.5	0.67	4.99 <=	6.13	Pass
Window 80	7.6	3.9	2.5	0.67	4.99 <=	6.13	Pass
Window 81	4.8	6.4	2.5	0.66	2.67 <=	5.86	Pass
Window 82	4.8	6.4	2.5	0.66	2.67 <=	5.86	Pass
Window 83	6.4	4.8	2.5	0.66	3.89 <=	5.86	Pass
Window 84	2.8	4.5	2.5	0.68	1.74 <=	6.34	Pass
Window 85	4.5	2.8	2.5	0.68	3.41 <=	6.34	Pass
Window 86	4.5	2.8	2.5	0.68	3.41 <=	6.33	Pass
Window 87	2.8	4.5	2.5	0.68	1.74 <=	6.33	Pass
Window 88	3.6	3.4	2.5	0.68	2.5 <=	6.34	Pass
Window 89	3.6	3.4	2.5	0.68	2.5 <=	6.34	Pass
Window 90	4.1	6.7	2.5	0.67	2.25 <=	6.07	Pass
Window 91	4.1	6.7	2.5	0.67	2.25 <=	6.07	Pass
Window 92	4.1	2.8	2.5	0.68	3.1 <=	6.19	Pass
Window 93	7.6	3.2	2.5	0.69	5.42 <=	6.48	Pass
Window 94	4.1	3.3	2.5	0.68	2.88 <=	6.25	Pass
Window 95	3.8	3.5	2.5	0.68	2.61 <=	6.21	Pass
Window 96	5.1	5.8	2.5	0.68	2.92 <=	6.2	Pass
Window 97	4.3	2.8	2.5	0.68	3.26 <=	6.22	Pass
Window 98	3.5	2.8	2.5	0.68	2.65 <=	6.18	Pass
Window 99	3.4	2.7	2.5	0.67	2.62 <=	6.09	Pass
Window 100	4.5	2.8	2.5	0.68	3.41 <=	6.23	Pass
Window 101	3.5	2.6	2.5	0.69	2.75 <=	6.36	Pass

**Appendix 2 - Room Depth Calculation**  
**156 West End Lane, London NW6 1SD**

Room	Room Depth Coefficients				Room Depth Calculation		Result
	L	W	H	Rb	L/W + L/H	2/1-Rb	
Window 102	3.9	2.3	2.5	0.69	3.26 <=	6.39	Pass
Window 103	3.7	3.2	2.5	0.69	2.64 <=	6.42	Pass
Window 104	2.8	2.8	2.5	0.68	2.12 <=	6.33	Pass
Window 105	4.5	3.1	2.5	0.69	3.25 <=	6.51	Pass
Window 106	4.1	3.0	2.5	0.69	3.01 <=	6.44	Pass
Window 107	4.0	2.2	2.5	0.69	3.42 <=	6.4	Pass
Window 108	4.0	2.2	2.5	0.69	3.42 <=	6.45	Pass
Window 109	5.2	3.0	2.5	0.71	3.81 <=	6.93	Pass
Window 110	7.9	6.4	2.5	0.67	4.39 <=	6.12	Pass
Window 111	7.9	6.4	2.5	0.67	4.39 <=	6.12	Pass
Window 112	7.9	6.4	2.5	0.67	4.39 <=	6.12	Pass
Window 113	6.4	7.9	2.5	0.67	3.37 <=	6.12	Pass
Window 114	3.0	2.8	2.5	0.7	2.27 <=	6.75	Pass
Window 115	4.1	2.9	2.5	0.68	3.05 <=	6.2	Pass
Window 116	7.0	4.2	2.5	0.68	4.47 <=	6.19	Pass
Window 117	7.0	4.2	2.5	0.68	4.47 <=	6.19	Pass
Window 118	4.0	7.0	2.5	0.68	2.17 <=	6.19	Pass
Window 119	4.4	3.5	2.5	0.68	3.02 <=	6.33	Pass
Window 120	6.1	4.0	2.5	0.67	3.97 <=	6.13	Pass
Window 121	6.1	4.0	2.5	0.67	3.97 <=	6.13	Pass
Window 122	3.5	6.1	2.5	0.67	1.97 <=	6.13	Pass
Window 123	4.1	3.2	2.5	0.66	2.92 <=	5.9	Pass
Window 124	6.5	4.4	2.5	0.67	4.08 <=	6.14	Pass
Window 125	6.5	4.4	2.5	0.67	4.08 <=	6.14	Pass
Window 126	4.2	6.5	2.5	0.67	2.33 <=	6.14	Pass
Window 127	4.5	3.3	2.5	0.67	3.16 <=	6.03	Pass
Window 128	4.8	3.3	2.5	0.65	3.37 <=	5.77	Pass
Window 129	4.8	3.3	2.5	0.65	3.37 <=	5.77	Pass
Window 130	3.3	4.8	2.5	0.65	2.01 <=	5.77	Pass
Window 131	4.0	3.5	2.5	0.67	2.74 <=	6.04	Pass
Window 132	4.0	3.5	2.5	0.67	2.74 <=	6.04	Pass
Window 133	6.2	6.4	2.5	0.66	3.45 <=	5.97	Pass
Window 134	6.4	7.5	2.5	0.66	3.41 <=	5.97	Pass
Window 135	6.0	6.8	2.5	0.66	3.28 <=	5.97	Pass

**Appendix 2 - Room Depth Calculation**  
**156 West End Lane, London NW6 1SD**

Room	Room Depth Coefficients				Room Depth Calculation		Result
	L	W	H	Rb	L/W + L/H	2/1-Rb	
Proposed Third Floor West Building							
Window 136	3.4	4.8	2.5	0.64	2.07 <=	5.57	Pass
Window 137	3.4	4.8	2.5	0.64	2.07 <=	5.57	Pass
Window 138	4.8	3.4	2.5	0.64	3.33 <=	5.57	Pass
Window 139	5.5	4.7	2.5	0.67	3.37 <=	6.06	Pass
Window 140	5.5	4.7	2.5	0.67	3.37 <=	6.06	Pass
Window 141	6.0	2.7	2.5	0.69	4.62 <=	6.56	Pass
Window 142	2.0	6.0	2.5	0.69	1.13 <=	6.56	Pass
Window 143	4.7	4.0	2.5	0.66	3.06 <=	5.93	Pass
Window 144	4.7	4.0	2.5	0.66	3.06 <=	5.93	Pass
Window 145	6.2	4.2	2.5	0.68	3.96 <=	6.18	Pass
Window 146	1.9	6.2	2.5	0.68	1.07 <=	6.18	Pass
Window 147	4.9	4.2	2.5	0.68	3.13 <=	6.18	Pass
Window 148	3.9	1.9	2.5	0.71	3.61 <=	6.86	Pass
Window 149	2.0	5.3	2.5	0.69	1.18 <=	6.47	Pass
Window 150	5.3	2.7	2.5	0.69	4.08 <=	6.47	Pass
Window 151	7.3	3.6	2.5	0.68	4.95 <=	6.28	Pass
Window 152	7.3	3.6	2.5	0.68	4.95 <=	6.28	Pass
Window 153	1.7	4.8	2.5	0.69	1.03 <=	6.42	Pass
Window 154	4.8	2.9	2.5	0.69	3.58 <=	6.42	Pass
Window 155	4.7	7.8	2.5	0.65	2.48 <=	5.7	Pass
Window 156	7.5	4.7	2.5	0.65	4.6 <=	5.7	Pass
Window 157	4.5	2.8	2.5	0.71	3.41 <=	6.96	Pass
Window 158	4.6	3.0	2.5	0.71	3.37 <=	6.95	Pass
Window 159	4.1	3.3	2.5	0.71	2.88 <=	6.79	Pass
Window 160	7.6	3.7	2.5	0.69	5.09 <=	6.46	Pass
Window 161	3.9	3.4	2.5	0.71	2.71 <=	6.85	Pass
Window 162	7.6	3.2	2.5	0.69	5.42 <=	6.48	Pass
Window 163	5.7	7.3	2.5	0.67	3.06 <=	5.98	Pass
Window 164	5.7	7.3	2.5	0.67	3.06 <=	5.98	Pass
Window 165	7.3	5.8	2.5	0.67	4.18 <=	5.98	Pass
Window 166	4.1	3.1	2.5	0.71	2.96 <=	6.81	Pass
Window 167	4.4	2.9	2.5	0.69	3.28 <=	6.47	Pass
Window 168	2.4	4.4	2.5	0.69	1.51 <=	6.47	Pass

**Appendix 2 - Room Depth Calculation**  
**156 West End Lane, London NW6 1SD**

Room	Room Depth Coefficients				Room Depth Calculation		Result
	L	W	H	Rb	L/W + L/H	2/1-Rb	
Window 169	4.6	6.0	2.5	0.64	2.61 <=	5.54	Pass
Window 170	6.0	4.6	2.5	0.64	3.7 <=	5.54	Pass
Window 171	7.6	3.3	2.5	0.69	5.34 <=	6.47	Pass
Window 172	3.9	3.2	2.5	0.68	2.78 <=	6.22	Pass
Window 173	3.8	3.5	2.5	0.68	2.61 <=	6.21	Pass
Window 174	5.1	5.8	2.5	0.68	2.92 <=	6.2	Pass
Window 175	4.3	2.8	2.5	0.68	3.26 <=	6.22	Pass
Window 176	3.5	2.8	2.5	0.68	2.65 <=	6.18	Pass
Window 177	3.4	2.7	2.5	0.67	2.62 <=	6.09	Pass
Window 178	4.5	2.8	2.5	0.68	3.41 <=	6.23	Pass
Window 179	3.5	2.6	2.5	0.69	2.75 <=	6.36	Pass
Window 180	3.9	2.3	2.5	0.69	3.26 <=	6.39	Pass
Window 181	3.7	3.2	2.5	0.69	2.64 <=	6.42	Pass
Window 182	2.8	2.8	2.5	0.68	2.12 <=	6.33	Pass
Window 183	4.5	3.3	2.5	0.69	3.16 <=	6.51	Pass
Window 184	4.1	2.8	2.5	0.69	3.1 <=	6.43	Pass
Window 185	4.0	2.2	2.5	0.69	3.42 <=	6.4	Pass
Window 186	4.0	2.2	2.5	0.69	3.42 <=	6.45	Pass
Window 187	5.2	3.0	2.5	0.71	3.81 <=	6.93	Pass
Window 188	7.9	6.4	2.5	0.67	4.39 <=	6.12	Pass
Window 189	7.9	6.4	2.5	0.67	4.39 <=	6.12	Pass
Window 190	7.9	6.4	2.5	0.67	4.39 <=	6.12	Pass
Window 191	6.4	7.9	2.5	0.67	3.37 <=	6.12	Pass
Window 192	3.0	2.8	2.5	0.7	2.27 <=	6.75	Pass
Window 193	4.1	2.9	2.5	0.68	3.05 <=	6.2	Pass
Window 194	9.3	4.0	2.5	0.68	6.05 <=	6.29	Pass
Window 195	9.3	4.0	2.5	0.68	6.05 <=	6.29	Pass
Window 196	4.0	9.3	2.5	0.68	2.03 <=	6.29	Pass
Window 197	4.4	3.7	2.5	0.69	2.95 <=	6.35	Pass
Window 198	9.3	4.0	2.5	0.68	6.05 <=	6.32	Pass
Window 199	9.3	4.0	2.5	0.68	6.05 <=	6.32	Pass
Window 200	3.5	9.3	2.5	0.68	1.78 <=	6.32	Pass
Window 201	4.1	3.2	2.5	0.66	2.92 <=	5.9	Pass
Window 202	9.5	4.2	2.5	0.68	6.06 <=	6.35	Pass



**Appendix 2 - Room Depth Calculation**  
**156 West End Lane, London NW6 1SD**

Room	Room Depth Coefficients				Room Depth Calculation		Result
	L	W	H	Rb	L/W + L/H	2/1-Rb	
Window 203	9.5	4.2	2.5	0.68	6.06 <=	6.35	Pass
Window 204	4.2	9.5	2.5	0.68	2.12 <=	6.35	Pass
Window 205	3.9	3.8	2.5	0.66	2.59 <=	5.96	Pass
Window 206	4.8	3.3	2.5	0.65	3.37 <=	5.77	Pass
Window 207	4.8	3.3	2.5	0.65	3.37 <=	5.77	Pass
Window 208	3.3	4.8	2.5	0.65	2.01 <=	5.77	Pass
Window 209	4.0	3.5	2.5	0.67	2.74 <=	6.04	Pass
Window 210	4.0	3.5	2.5	0.67	2.74 <=	6.04	Pass
Window 211	6.2	6.4	2.5	0.66	3.45 <=	5.97	Pass
Window 212	6.4	7.5	2.5	0.66	3.41 <=	5.97	Pass
Window 213	6.0	6.9	2.5	0.66	3.27 <=	5.97	Pass
<u>Proposed Fourth Floor West Building</u>							
Window 214	3.4	4.8	2.5	0.5	2.07 <=	4.0	Pass
Window 215	3.4	4.8	2.5	0.5	2.07 <=	4.0	Pass
Window 216	4.8	3.4	2.5	0.5	3.33 <=	4.0	Pass
Window 217	5.5	4.7	2.5	0.5	3.37 <=	4.0	Pass
Window 218	5.5	4.7	2.5	0.5	3.37 <=	4.0	Pass
Window 219	6.0	2.7	2.5	0.5	4.62 <=	4.0	Fail
Window 220	2.0	6.0	2.5	0.5	1.13 <=	4.0	Pass
Window 221	4.7	4.0	2.5	0.5	3.06 <=	4.0	Pass
Window 222	4.7	4.0	2.5	0.5	3.06 <=	4.0	Pass
Window 223	6.2	4.2	2.5	0.5	3.96 <=	4.0	Pass
Window 224	1.9	6.2	2.5	0.5	1.07 <=	4.0	Pass
Window 225	4.9	4.2	2.5	0.5	3.13 <=	4.0	Pass
Window 226	3.9	1.9	2.5	0.5	3.61 <=	4.0	Pass
Window 227	2.0	5.3	2.5	0.5	1.18 <=	4.0	Pass
Window 228	5.3	2.7	2.5	0.5	4.08 <=	4.0	Fail
Window 229	7.3	3.6	2.5	0.5	4.95 <=	4.0	Fail
Window 230	7.3	3.6	2.5	0.5	4.95 <=	4.0	Fail
Window 231	1.8	4.8	2.5	0.5	1.1 <=	4.0	Pass
Window 232	4.8	2.9	2.5	0.5	3.58 <=	4.0	Pass
Window 233	4.7	7.8	2.5	0.5	2.48 <=	4.0	Pass
Window 234	7.5	4.7	2.5	0.5	4.6 <=	4.0	Fail
Window 235	4.5	2.8	2.5	0.5	3.41 <=	4.0	Pass
Window 236	4.6	3.0	2.5	0.5	3.37 <=	4.0	Pass
Window 237	4.1	3.3	2.5	0.5	2.88 <=	4.0	Pass
Window 238	7.6	3.7	2.5	0.5	5.09 <=	4.0	Fail
Window 239	3.9	3.4	2.5	0.5	2.71 <=	4.0	Pass
Window 240	7.6	3.2	2.5	0.5	5.42 <=	4.0	Fail
Window 241	5.7	7.3	2.5	0.5	3.06 <=	4.0	Pass
Window 242	5.7	7.3	2.5	0.5	3.06 <=	4.0	Pass
Window 243	7.3	5.8	2.5	0.5	4.18 <=	4.0	Fail
Window 244	4.1	3.1	2.5	0.5	2.96 <=	4.0	Pass
Window 245	4.4	2.9	2.5	0.5	3.28 <=	4.0	Pass
Window 246	2.4	4.4	2.5	0.5	1.51 <=	4.0	Pass
Window 247	4.6	6.0	2.5	0.5	2.61 <=	4.0	Pass

**Appendix 2 - Room Depth Calculation**  
**156 West End Lane, London NW6 1SD**

Room	Room Depth Coefficients				Room Depth Calculation		Result
	L	W	H	Rb	$L/W + L/H$	$2/1-Rb$	
Window 248	4.6	6.0	2.5	0.5	2.61 <=	4.0	Pass
Window 249	6.0	4.6	2.5	0.5	3.7 <=	4.0	Pass
Window 250	7.6	3.3	2.5	0.5	5.34 <=	4.0	Fail
Window 251	3.9	3.2	2.5	0.5	2.78 <=	4.0	Pass
Window 252	3.8	3.5	2.5	0.5	2.61 <=	4.0	Pass
Window 253	5.1	5.8	2.5	0.5	2.92 <=	4.0	Pass
Window 254	4.3	2.8	2.5	0.5	3.26 <=	4.0	Pass
Window 255	3.5	2.8	2.5	0.5	2.65 <=	4.0	Pass
Window 256	3.4	2.7	2.5	0.5	2.62 <=	4.0	Pass
Window 257	4.5	2.8	2.5	0.5	3.41 <=	4.0	Pass
Window 258	3.5	2.6	2.5	0.5	2.75 <=	4.0	Pass
Window 259	3.9	2.3	2.5	0.5	3.26 <=	4.0	Pass
Window 260	3.7	3.2	2.5	0.5	2.64 <=	4.0	Pass
Window 261	2.8	2.8	2.5	0.5	2.12 <=	4.0	Pass
Window 262	4.5	3.3	2.5	0.5	3.16 <=	4.0	Pass
Window 263	4.1	2.8	2.5	0.5	3.1 <=	4.0	Pass
Window 264	4.0	2.2	2.5	0.5	3.42 <=	4.0	Pass
Window 265	4.0	2.2	2.5	0.5	3.81 <=	4.0	Pass
Window 266	5.2	3.0	2.5	0.5	3.42 <=	4.0	Pass
Window 267	7.9	6.4	2.5	0.5	4.39 <=	4.0	Fail
Window 268	7.9	6.4	2.5	0.5	4.39 <=	4.0	Fail
Window 269	7.9	6.4	2.5	0.5	4.39 <=	4.0	Fail
Window 270	6.4	7.9	2.5	0.5	3.37 <=	4.0	Pass
Window 271	3.0	2.8	2.5	0.5	2.27 <=	4.0	Pass
Window 272	4.1	2.9	2.5	0.5	3.05 <=	4.0	Pass
Window 273	9.3	4.0	2.5	0.5	6.05 <=	4.0	Fail
Window 274	9.3	4.0	2.5	0.5	6.05 <=	4.0	Fail
Window 275	4.0	9.3	2.5	0.5	2.03 <=	4.0	Pass
Window 276	4.4	3.7	2.5	0.5	2.95 <=	4.0	Pass
Window 277	9.3	4.0	2.5	0.5	6.05 <=	4.0	Fail
Window 278	9.3	4.0	2.5	0.5	6.05 <=	4.0	Fail
Window 279	3.5	9.3	2.5	0.5	1.78 <=	4.0	Pass
Window 280	4.1	3.2	2.5	0.5	2.92 <=	4.0	Pass
Window 281	9.5	4.2	2.5	0.5	6.06 <=	4.0	Fail

**Appendix 2 - Room Depth Calculation**  
**156 West End Lane, London NW6 1SD**

Room	Room Depth Coefficients				Room Depth Calculation		Result
	L	W	H	Rb	L/W + L/H	2/1-Rb	
Window 282	9.5	4.2	2.5	0.5	6.06 <=	4.0	Fail
Window 283	4.2	9.5	2.5	0.5	2.12 <=	4.0	Pass
Window 284	3.9	3.8	2.5	0.5	2.59 <=	4.0	Pass
Window 285	4.8	3.3	2.5	0.5	3.37 <=	4.0	Pass
Window 286	4.8	3.3	2.5	0.5	3.37 <=	4.0	Pass
Window 287	3.3	4.8	2.5	0.5	2.01 <=	4.0	Pass
Window 288	4.0	3.5	2.5	0.5	2.74 <=	4.0	Pass
Window 289	4.0	3.5	2.5	0.5	2.74 <=	4.0	Pass
Window 290	6.2	6.4	2.5	0.5	3.45 <=	4.0	Pass
Window 291	6.4	7.5	2.5	0.5	3.41 <=	4.0	Pass
Window 292	6.0	6.9	2.5	0.5	3.27 <=	4.0	Pass
<u>Proposed Fifth Floor West Building</u>							
Window 293	2.9	4.5	2.5	0.5	1.8 <=	4.0	Pass
Window 294	2.9	4.5	2.5	0.5	1.8 <=	4.0	Pass
Window 295	5.0	5.3	2.5	0.5	2.94 <=	4.0	Pass
Window 296	4.5	2.7	2.5	0.5	3.47 <=	4.0	Pass
Window 297	4.5	4.4	2.5	0.5	2.82 <=	4.0	Pass
Window 298	5.7	3.4	2.5	0.5	3.96 <=	4.0	Pass
Window 299	3.4	2.2	2.5	0.5	2.91 <=	4.0	Pass
Window 300	4.6	3.0	2.5	0.5	3.37 <=	4.0	Pass
Window 301	6.8	3.7	2.5	0.5	4.56 <=	4.0	Fail
Window 302	3.5	4.0	2.5	0.5	2.28 <=	4.0	Pass
Window 303	4.9	6.3	2.5	0.5	2.74 <=	4.0	Pass
Window 304	6.3	4.9	2.5	0.5	3.81 <=	4.0	Pass
Window 305	3.1	3.7	2.5	0.5	2.08 <=	4.0	Pass
Window 306	3.9	3.3	2.5	0.5	2.74 <=	4.0	Pass
Window 307	7.4	4.0	2.5	0.5	4.81 <=	4.0	Fail
Window 308	3.6	3.3	2.5	0.5	2.53 <=	4.0	Pass
Window 309	7.4	3.7	2.5	0.5	4.96 <=	4.0	Fail
Window 310	3.7	7.4	2.5	0.5	1.98 <=	4.0	Pass
Window 311	3.7	7.4	2.5	0.5	1.98 <=	4.0	Pass
Window 313	4.9	6.8	2.5	0.5	2.68 <=	4.0	Pass
Window 314	4.9	6.8	2.5	0.5	2.68 <=	4.0	Pass
Window 315	6.8	4.9	2.5	0.5	4.11 <=	4.0	Fail

**Appendix 2 - Room Depth Calculation**  
**156 West End Lane, London NW6 1SD**

Room	Room Depth Coefficients				Room Depth Calculation		Result
	L	W	H	Rb	L/W + L/H	2/1-Rb	
Window 316	6.8	4.9	2.5	0.5	4.11 <=	4.0	Fail
Window 317	3.5	3.3	2.5	0.5	2.46 <=	4.0	Pass
Window 318	4.3	2.8	2.5	0.5	3.26 <=	4.0	Pass
Window 319	5.4	5.9	2.5	0.5	3.08 <=	4.0	Pass
Window 320	3.7	2.3	2.5	0.5	3.09 <=	4.0	Pass
Window 321	2.9	2.9	2.5	0.5	2.16 <=	4.0	Pass
Window 322	3.0	2.4	2.5	0.5	2.45 <=	4.0	Pass
Window 323	3.7	3.6	2.5	0.5	2.51 <=	4.0	Pass
Window 324	4.0	3.5	2.5	0.5	2.74 <=	4.0	Pass
Window 325	3.8	2.3	2.5	0.5	3.17 <=	4.0	Pass
Window 326	4.2	2.3	2.5	0.5	3.51 <=	4.0	Pass
Window 327	3.5	2.8	2.5	0.5	2.65 <=	4.0	Pass
Window 328	4.0	3.5	2.5	0.5	2.74 <=	4.0	Pass
Window 329	3.8	2.3	2.5	0.5	3.17 <=	4.0	Pass
Window 330	3.7	2.2	2.5	0.5	3.16 <=	4.0	Pass
Window 331a	3.7	2.2	2.5	0.5	3.16 <=	4.0	Pass
Window 331	4.9	3.1	2.5	0.5	3.54 <=	4.0	Pass
Window 332	6.2	5.0	2.5	0.5	3.72 <=	4.0	Pass
Window 333	6.2	5.0	2.5	0.5	3.72 <=	4.0	Pass
Window 334	6.2	5.0	2.5	0.5	3.72 <=	4.0	Pass
Window 335	3.0	2.8	2.5	0.5	2.27 <=	4.0	Pass
Window 336	4.6	2.9	2.9	0.5	3.17 <=	4.0	Pass
Window 337	7.5	4.4	2.5	0.5	4.7 <=	4.0	Fail
Window 338	7.5	4.4	2.5	0.5	4.7 <=	4.0	Fail
Window 339	5.3	3.3	2.9	0.5	3.43 <=	4.0	Pass
Window 340	7.7	4.4	2.5	0.5	4.83 <=	4.0	Fail
Window 341	7.7	4.4	2.5	0.5	4.83 <=	4.0	Fail
Window 342	5.3	3.2	2.9	0.5	3.48 <=	4.0	Pass
Window 343	7.5	4.4	2.5	0.5	4.7 <=	4.0	Fail
Window 344	7.5	4.4	2.5	0.5	4.7 <=	4.0	Fail
Window 345	5.3	3.3	2.9	0.5	3.43 <=	4.0	Pass
Window 346	4.9	3.5	2.5	0.5	3.36 <=	4.0	Pass
Window 347	4.4	2.6	2.9	0.5	3.21 <=	4.0	Pass
Window 348	4.9	6.8	2.5	0.5	2.68 <=	4.0	Pass

**Appendix 2 - Room Depth Calculation**  
**156 West End Lane, London NW6 1SD**

Room	Room Depth Coefficients				Room Depth Calculation		Result
	L	W	H	Rb	L/W + L/H	2/1-Rb	
Window 349	4.9	6.8	2.5	0.5	2.68 <=	4.0	Pass
Window 350	6.5	5.3	3.1	0.5	3.32 <=	4.0	Pass
<u>Proposed Lower Ground Floor East Building</u>							
Window 351	5.1	3.3	2.5	0.5	3.59 <=	4.0	Pass
Window 352	9.4	4.2	2.5	0.5	6.0 <=	4.0	Fail
Window 353	9.4	4.2	2.5	0.5	6.0 <=	4.0	Fail
Window 354	9.4	4.2	2.5	0.5	6.0 <=	4.0	Fail
Window 355	9.4	4.2	2.5	0.5	6.0 <=	4.0	Fail
Window 356	9.4	4.2	2.5	0.5	6.0 <=	4.0	Fail
Window 357	9.4	4.2	2.5	0.5	6.0 <=	4.0	Fail
Window 358	5.0	3.3	2.5	0.5	3.52 <=	4.0	Pass
Window 359	5.1	3.2	2.5	0.5	3.63 <=	4.0	Pass
Window 360	9.4	4.3	2.5	0.5	5.95 <=	4.0	Fail
Window 361	9.4	4.3	2.5	0.5	5.95 <=	4.0	Fail
Window 362	9.4	4.3	2.5	0.5	5.95 <=	4.0	Fail
Window 363	3.1	4.0	2.5	0.5	2.02 <=	4.0	Pass
Window 364	5.8	4.7	2.5	0.5	3.55 <=	4.0	Pass
Window 365	6.0	5.9	2.5	0.5	3.42 <=	4.0	Pass
Window 366	5.9	6.0	2.5	0.5	3.34 <=	4.0	Pass
Window 367	4.6	3.2	2.5	0.5	3.28 <=	4.0	Pass
Window 368	3.5	3.2	2.5	0.5	2.49 <=	4.0	Pass
Window 369	3.7	8.7	2.5	0.5	1.91 <=	4.0	Pass
Window 370	3.7	8.7	2.5	0.5	1.91 <=	4.0	Pass
Window 371	8.7	3.7	2.5	0.5	5.83 <=	4.0	Fail
Window 372	4.8	3.2	2.5	0.5	3.42 <=	4.0	Pass
Window 373	8.7	3.7	2.5	0.5	5.83 <=	4.0	Fail
Window 374	4.8	3.2	2.5	0.5	3.42 <=	4.0	Pass
Window 375	4.8	2.9	2.5	0.5	3.58 <=	4.0	Pass
Window 376	8.7	4.0	2.5	0.5	5.66 <=	4.0	Fail
Window 377	8.7	4.0	2.5	0.5	5.66 <=	4.0	Fail
Window 378	4.8	2.9	2.5	0.5	3.58 <=	4.0	Pass
Window 379	8.7	4.0	2.5	0.5	5.66 <=	4.0	Fail
Window 380	8.7	4.0	2.5	0.5	5.66 <=	4.0	Fail
Window 381	4.0	8.7	2.5	0.5	2.06 <=	4.0	Pass
Window 382	4.0	8.7	2.5	0.5	2.06 <=	4.0	Pass

**Appendix 2 - Room Depth Calculation**  
**156 West End Lane, London NW6 1SD**

Room	Room Depth Coefficients				Room Depth Calculation		Result
	L	W	H	Rb	L/W + L/H	2/1-Rb	
Proposed Ground Floor East Building							
Window 383	6.4	6.8	2.5	0.5	3.5 <=	4.0	Pass
Window 384	6.4	6.8	2.5	0.5	3.5 <=	4.0	Pass
Window 385	6.8	6.4	2.5	0.5	3.78 <=	4.0	Pass
Window 386	4.0	3.5	2.5	0.5	2.74 <=	4.0	Pass
Window 387	6.7	5.9	2.5	0.5	3.82 <=	4.0	Pass
Window 388	3.6	3.3	2.5	0.5	2.53 <=	4.0	Pass
Window 389	9.6	3.2	2.5	0.5	6.84 <=	4.0	Fail
Window 390	4.6	3.0	2.5	0.5	3.37 <=	4.0	Pass
Window 391	4.7	6.5	2.5	0.5	2.6 <=	4.0	Pass
Window 392	4.7	6.5	2.5	0.5	2.6 <=	4.0	Pass
Window 393	4.7	6.5	2.5	0.5	2.6 <=	4.0	Pass
Window 394	4.7	6.5	2.5	0.5	2.6 <=	4.0	Pass
Window 395	6.2	8.6	2.5	0.5	3.2 <=	4.0	Pass
Window 396	2.9	4.2	2.5	0.5	1.85 <=	4.0	Pass
Window 397	2.9	4.2	2.5	0.5	1.85 <=	4.0	Pass
Window 398	2.9	4.8	2.5	0.5	1.76 <=	4.0	Pass
Window 399	4.8	2.9	2.5	0.5	3.58 <=	4.0	Pass
Window 400	5.3	6.3	2.5	0.5	2.96 <=	4.0	Pass
Window 401	6.0	5.3	2.5	0.5	3.53 <=	4.0	Pass
Window 402	3.1	3.7	2.5	0.5	2.08 <=	4.0	Pass
Window 403	4.3	2.7	2.5	0.5	3.31 <=	4.0	Pass
Window 404	5.9	4.5	2.5	0.5	3.67 <=	4.0	Pass
Window 405	5.9	4.5	2.5	0.5	3.67 <=	4.0	Pass
Window 406	3.0	3.3	2.5	0.5	2.11 <=	4.0	Pass
Window 407	4.3	2.8	2.5	0.5	3.26 <=	4.0	Pass
Window 408	6.0	6.3	2.5	0.5	3.35 <=	4.0	Pass
Window 409	6.0	6.3	2.5	0.5	3.35 <=	4.0	Pass
Window 410	6.0	6.3	2.5	0.5	3.35 <=	4.0	Pass
Window 411	6.3	6.0	2.5	0.5	3.57 <=	4.0	Pass
Window 412	4.6	3.1	2.5	0.5	3.32 <=	4.0	Pass
Window 413	3.1	4.6	2.5	0.5	1.91 <=	4.0	Pass
Window 414	4.3	2.9	2.5	0.5	3.2 <=	4.0	Pass
Window 415	5.6	10.5	2.5	0.5	2.77 <=	4.0	Pass
Window 416	10.5	5.6	2.5	0.5	6.08 <=	4.0	Fail

**Appendix 2 - Room Depth Calculation**  
**156 West End Lane, London NW6 1SD**

Room	Room Depth Coefficients				Room Depth Calculation		Result
	L	W	H	Rb	$L/W + L/H$	$2/1-Rb$	
Window 417	10.5	5.6	2.5	0.5	6.08 <=	4.0	Fail
Window 418	5.2	2.7	2.5	0.5	4.01 <=	4.0	Fail
Window 419	8.7	3.8	2.5	0.5	5.77 <=	4.0	Fail
Window 420	8.7	3.8	2.5	0.5	5.77 <=	4.0	Fail
Window 421	5.2	2.7	2.5	0.5	4.01 <=	4.0	Fail
Window 422	3.6	3.2	2.5	0.5	2.57 <=	4.0	Pass
Window 423	4.5	4.0	2.5	0.5	2.93 <=	4.0	Pass
Window 424	4.6	4.0	2.5	0.5	2.99 <=	4.0	Pass
Window 425	3.2	3.2	2.5	0.5	2.28 <=	4.0	Pass
Window 426	5.1	2.7	2.5	0.5	3.93 <=	4.0	Pass
Window 427	8.7	3.8	2.5	0.5	5.77 <=	4.0	Fail
Window 428	8.7	3.8	2.5	0.5	5.77 <=	4.0	Fail
Window 429	5.1	2.7	2.5	0.5	3.93 <=	4.0	Pass
Window 430	10.5	5.3	2.5	0.5	6.18 <=	4.0	Fail
Window 431	10.5	5.3	2.5	0.5	6.18 <=	4.0	Fail
Window 432	5.3	10.5	2.5	0.5	2.62 <=	4.0	Pass
Window 433	5.3	10.5	2.5	0.5	2.62 <=	4.0	Pass
Window 434	4.3	2.9	2.5	0.5	3.2 <=	4.0	Pass
Window 435	2.9	4.3	2.5	0.5	1.83 <=	4.0	Pass
Window 436	3.4	3.7	2.5	0.5	2.28 <=	4.0	Pass
Window 437	3.4	3.4	2.5	0.5	2.36 <=	4.0	Pass
Window 438	3.2	3.2	2.5	0.5	2.28 <=	4.0	Pass
Window 439	8.3	9.2	2.5	0.5	4.22 <=	4.0	Fail
Window 440	7.7	9.2	2.5	0.5	3.92 <=	4.0	Pass
Window 441	8.3	9.2	2.5	0.5	4.22 <=	4.0	Fail
Window 442	8.3	9.2	2.5	0.5	4.22 <=	4.0	Fail
Window 443	4.2	3.2	2.5	0.5	2.99 <=	4.0	Pass
Window 444	4.2	3.2	2.5	0.5	2.99 <=	4.0	Pass
Window 445	8.3	9.2	2.5	0.5	4.22 <=	4.0	Fail
Window 446	7.8	9.2	2.5	0.5	3.97 <=	4.0	Pass
Window 447	7.8	9.2	2.5	0.5	3.97 <=	4.0	Pass
Window 448	8.3	9.2	2.5	0.5	4.22 <=	4.0	Fail
Window 449	8.3	9.2	2.5	0.5	4.22 <=	4.0	Fail
Window 450	3.2	3.3	2.5	0.5	2.25 <=	4.0	Pass

**Appendix 2 - Room Depth Calculation**  
**156 West End Lane, London NW6 1SD**

Room	Room Depth Coefficients				Room Depth Calculation		Result
	L	W	H	Rb	L/W + L/H	2/1-Rb	
Window 451	3.2	3.3	2.5	0.5	2.25 <=	4.0	Pass
Window 452	6.5	5.2	2.5	0.5	3.85 <=	4.0	Pass
Window 453	5.2	2.9	2.5	0.5	3.87 <=	4.0	Pass
<u>Proposed First Floor East Building</u>							
Window 454	6.1	5.5	2.5	0.5	3.55 <=	4.0	Pass
Window 455	5.5	6.4	2.5	0.5	3.06 <=	4.0	Pass
Window 456	4.5	3.9	2.5	0.5	2.95 <=	4.0	Pass
Window 457	3.9	4.5	2.5	0.5	2.43 <=	4.0	Pass
Window 458	7.1	4.5	2.5	0.5	4.42 <=	4.0	Fail
Window 459	5.0	3.0	2.5	0.5	3.67 <=	4.0	Pass
Window 460	1.7	6.2	2.5	0.5	0.95 <=	4.0	Pass
Window 461	10.0	3.2	2.5	0.5	7.13 <=	4.0	Fail
Window 462	5.0	3.0	2.5	0.5	3.67 <=	4.0	Pass
Window 463	1.7	6.3	2.5	0.5	0.95 <=	4.0	Pass
Window 464	5.1	6.5	2.5	0.5	2.82 <=	4.0	Pass
Window 465	5.1	6.5	2.5	0.5	2.82 <=	4.0	Pass
Window 466	1.8	6.3	2.5	0.5	1.01 <=	4.0	Pass
Window 467	5.1	6.5	2.5	0.5	2.82 <=	4.0	Pass
Window 468	5.1	6.5	2.5	0.5	2.82 <=	4.0	Pass
Window 469	1.8	5.4	2.5	0.5	1.05 <=	4.0	Pass
Window 470	6.6	4.6	2.5	0.5	4.07 <=	4.0	Fail
Window 471	6.6	4.6	2.5	0.5	4.07 <=	4.0	Fail
Window 472	2.8	4.0	2.5	0.5	1.82 <=	4.0	Pass
Window 473	4.4	2.9	2.5	0.5	2.98 <=	4.0	Pass
Window 474	4.4	2.8	2.5	0.5	3.33 <=	4.0	Pass
Window 475	5.3	6.4	2.5	0.5	2.95 <=	4.0	Pass
Window 476	6.1	5.3	2.5	0.5	3.59 <=	4.0	Pass
Window 477	3.1	3.7	2.5	0.5	2.08 <=	4.0	Pass
Window 478	4.3	2.7	2.5	0.5	3.31 <=	4.0	Pass
Window 479	5.9	5.0	2.5	0.5	3.54 <=	4.0	Pass
Window 480	5.9	5.0	2.5	0.5	3.54 <=	4.0	Pass
Window 481	3.1	3.7	2.5	0.5	2.08 <=	4.0	Pass
Window 482	4.3	2.7	2.5	0.5	3.31 <=	4.0	Pass
Window 483	6.0	6.2	2.5	0.5	3.37 <=	4.0	Pass



**Appendix 2 - Room Depth Calculation**  
**156 West End Lane, London NW6 1SD**

Room	Room Depth Coefficients				Room Depth Calculation		Result
	L	W	H	Rb	L/W + L/H	2/1-Rb	
Window 484	6.0	6.2	2.5	0.5	3.37 <=	4.0	Pass
Window 485	4.6	3.1	2.5	0.5	3.32 <=	4.0	Pass
Window 486	3.1	4.6	2.5	0.5	1.91 <=	4.0	Pass
Window 487	4.3	2.9	2.5	0.5	3.2 <=	4.0	Pass
Window 488	5.6	10.5	2.5	0.5	2.77 <=	4.0	Pass
Window 489	10.5	5.6	2.5	0.5	6.08 <=	4.0	Fail
Window 490	10.5	5.6	2.5	0.5	6.08 <=	4.0	Fail
Window 491	5.2	2.7	2.5	0.5	4.01 <=	4.0	Fail
Window 492	8.7	3.8	2.5	0.5	5.77 <=	4.0	Fail
Window 493	8.7	3.8	2.5	0.5	5.77 <=	4.0	Fail
Window 494	5.2	2.7	2.5	0.5	4.01 <=	4.0	Fail
Window 495	3.6	3.2	2.5	0.5	2.57 <=	4.0	Pass
Window 496	4.5	4.0	2.5	0.5	2.93 <=	4.0	Pass
Window 497	4.6	4.0	2.5	0.5	2.99 <=	4.0	Pass
Window 498	3.2	3.2	2.5	0.5	2.28 <=	4.0	Pass
Window 499	5.1	2.7	2.5	0.5	3.93 <=	4.0	Pass
Window 500	8.7	3.8	2.5	0.5	5.77 <=	4.0	Fail
Window 501	8.7	3.8	2.5	0.5	5.77 <=	4.0	Fail
Window 502	5.1	2.7	2.5	0.5	3.93 <=	4.0	Pass
Window 503	10.5	5.3	2.5	0.5	6.18 <=	4.0	Fail
Window 504	10.5	5.3	2.5	0.5	6.18 <=	4.0	Fail
Window 505	5.3	10.5	2.5	0.5	2.62 <=	4.0	Pass
Window 506	5.3	10.5	2.5	0.5	2.62 <=	4.0	Pass
Window 507	4.3	2.9	2.5	0.5	3.2 <=	4.0	Pass
Window 508	2.9	4.3	2.5	0.5	1.83 <=	4.0	Pass
Window 509	3.4	3.7	2.5	0.5	2.28 <=	4.0	Pass
Window 510	3.4	3.4	2.5	0.5	2.36 <=	4.0	Pass
Window 511	3.4	3.7	2.5	0.5	2.28 <=	4.0	Pass
Window 512	4.8	2.9	2.5	0.5	3.58 <=	4.0	Pass
Window 513	1.3	4.8	2.5	0.5	0.79 <=	4.0	Pass
Window 514	3.4	2.9	2.5	0.5	2.53 <=	4.0	Pass
Window 515	1.8	5.3	2.5	0.5	1.06 <=	4.0	Pass
Window 516	4.0	3.1	2.5	0.5	2.89 <=	4.0	Pass
Window 517	3.0	4.0	2.5	0.5	1.95 <=	4.0	Pass

**Appendix 2 - Room Depth Calculation**  
**156 West End Lane, London NW6 1SD**

Room	Room Depth Coefficients				Room Depth Calculation		Result
	L	W	H	Rb	L/W + L/H	2/1-Rb	
Window 518	5.0	9.2	2.5	0.5	2.54 <=	4.0	Pass
Window 519	5.4	9.2	2.5	0.5	2.75 <=	4.0	Pass
Window 520	5.4	9.2	2.5	0.5	2.75 <=	4.0	Pass
Window 521	5.5	9.2	2.5	0.5	2.8 <=	4.0	Pass
Window 522	5.0	9.2	2.5	0.5	2.54 <=	4.0	Pass
Window 523	5.3	9.2	2.5	0.5	2.7 <=	4.0	Pass
Window 524	5.3	9.2	2.5	0.5	2.7 <=	4.0	Pass
Window 525	6.5	4.8	2.5	0.5	3.95 <=	4.0	Pass
Window 526	3.6	3.6	2.5	0.5	2.44 <=	4.0	Pass
Window 527	6.5	4.1	2.5	0.5	4.19 <=	4.0	Fail
Window 527a	6.5	4.1	2.5	0.5	4.19 <=	4.0	Fail
Window 528	4.3	2.7	2.5	0.5	3.31 <=	4.0	Pass
Window 529	3.1	3.7	2.5	0.5	2.08 <=	4.0	Pass
<u>Proposed Second Floor East Building</u>							
Window 530	6.3	5.5	2.5	0.5	3.67 <=	4.0	Pass
Window 531	5.5	6.4	2.5	0.5	3.06 <=	4.0	Pass
Window 532	4.5	3.9	2.5	0.5	2.95 <=	4.0	Pass
Window 533	3.9	4.5	2.5	0.5	2.43 <=	4.0	Pass
Window 534	7.1	4.5	2.5	0.5	4.42 <=	4.0	Fail
Window 535	5.0	3.0	2.5	0.5	3.67 <=	4.0	Pass
Window 536	1.7	6.2	2.5	0.5	0.95 <=	4.0	Pass
Window 537	9.9	3.2	2.5	0.5	7.05 <=	4.0	Fail
Window 538	5.0	3.0	2.5	0.5	3.67 <=	4.0	Pass
Window 539	1.7	6.3	2.5	0.5	0.95 <=	4.0	Pass
Window 540	5.1	6.5	2.5	0.5	2.82 <=	4.0	Pass
Window 541	5.1	6.5	2.5	0.5	2.82 <=	4.0	Pass
Window 542	1.8	6.3	2.5	0.5	1.01 <=	4.0	Pass
Window 543	5.1	6.5	2.5	0.5	2.82 <=	4.0	Pass
Window 544	5.1	6.5	2.5	0.5	2.82 <=	4.0	Pass
Window 545	1.8	5.4	2.5	0.5	1.05 <=	4.0	Pass
Window 546	6.6	4.6	2.5	0.5	4.07 <=	4.0	Fail
Window 547	6.6	4.6	2.5	0.5	4.07 <=	4.0	Fail
Window 548	2.8	4.1	2.5	0.5	1.8 <=	4.0	Pass
Window 549	4.1	2.9	2.5	0.5	3.05 <=	4.0	Pass
Window 550	4.4	2.8	2.5	0.5	3.33 <=	4.0	Pass
Window 551	5.4	6.4	2.5	0.5	3.0 <=	4.0	Pass
Window 552	6.2	5.4	2.5	0.5	3.63 <=	4.0	Pass
Window 553	3.1	3.7	2.5	0.5	2.08 <=	4.0	Pass
Window 554	4.3	2.7	2.5	0.5	3.31 <=	4.0	Pass
Window 555	5.9	5.0	2.5	0.5	3.54 <=	4.0	Pass
Window 556	5.9	5.0	2.5	0.5	3.54 <=	4.0	Pass
Window 557	3.1	3.7	2.5	0.5	2.08 <=	4.0	Pass
Window 558	4.3	2.7	2.5	0.5	3.31 <=	4.0	Pass
Window 559	6.0	6.2	2.5	0.5	3.37 <=	4.0	Pass
Window 560	6.0	6.2	2.5	0.5	3.37 <=	4.0	Pass
Window 561	3.1	4.6	2.5	0.5	1.91 <=	4.0	Pass

**Appendix 2 - Room Depth Calculation**  
**156 West End Lane, London NW6 1SD**

Room
Window 562
Window 563

Room Depth Coefficients			
L	W	H	Rb
4.3	2.9	2.5	0.5
5.5	10.5	2.5	0.5

Room Depth Calculation	
L/W + L/H	<=
3.2	<=
2.72	<=
	2/1-Rb
	4.0
	4.0

Result
Pass
Pass

**Appendix 2 - Room Depth Calculation**  
**156 West End Lane, London NW6 1SD**

Room	Room Depth Coefficients				Room Depth Calculation		Result
	L	W	H	Rb	L/W + L/H	2/1-Rb	
Window 564	10.5	5.5	2.5	0.5	6.11 <=	4.0	Fail
Window 565	10.5	5.5	2.5	0.5	6.11 <=	4.0	Fail
Window 566	5.2	2.7	2.5	0.5	4.01 <=	4.0	Fail
Window 567	8.7	3.2	2.5	0.5	6.2 <=	4.0	Fail
Window 568	8.7	3.2	2.5	0.5	6.2 <=	4.0	Fail
Window 569	5.2	2.7	2.5	0.5	4.01 <=	4.0	Fail
Window 570	3.6	3.2	2.5	0.5	2.57 <=	4.0	Pass
Window 571	4.5	4.0	2.5	0.5	2.93 <=	4.0	Pass
Window 572	4.6	4.0	2.5	0.5	2.99 <=	4.0	Pass
Window 573	3.2	3.2	2.5	0.5	2.28 <=	4.0	Pass
Window 574	5.1	2.7	2.5	0.5	3.93 <=	4.0	Pass
Window 575	8.7	3.8	2.5	0.5	5.77 <=	4.0	Fail
Window 576	8.7	3.8	2.5	0.5	5.77 <=	4.0	Fail
Window 577	5.1	2.7	2.5	0.5	3.93 <=	4.0	Pass
Window 578	10.5	5.3	2.5	0.5	6.18 <=	4.0	Fail
Window 579	10.5	5.3	2.5	0.5	6.18 <=	4.0	Fail
Window 580	5.3	10.5	2.5	0.5	2.62 <=	4.0	Pass
Window 581	5.3	10.5	2.5	0.5	2.62 <=	4.0	Pass
Window 582	4.3	2.9	2.5	0.5	3.2 <=	4.0	Pass
Window 583	2.9	4.3	2.5	0.5	1.83 <=	4.0	Pass
Window 584	3.4	3.7	2.5	0.5	2.28 <=	4.0	Pass
Window 585	3.4	3.4	2.5	0.5	2.36 <=	4.0	Pass
Window 586	3.4	3.7	2.5	0.5	2.28 <=	4.0	Pass
Window 587	4.8	2.9	2.5	0.5	3.58 <=	4.0	Pass
Window 588	1.3	4.8	2.5	0.5	0.79 <=	4.0	Pass
Window 589	3.4	2.9	2.5	0.5	2.53 <=	4.0	Pass
Window 590	1.8	5.3	2.5	0.5	1.06 <=	4.0	Pass
Window 591	4.0	3.1	2.5	0.5	2.89 <=	4.0	Pass
Window 592	3.0	4.0	2.5	0.5	1.95 <=	4.0	Pass
Window 593	5.0	9.2	2.5	0.5	2.54 <=	4.0	Pass
Window 594	5.5	9.2	2.5	0.5	2.8 <=	4.0	Pass
Window 595	5.5	9.2	2.5	0.5	2.8 <=	4.0	Pass
Window 596	5.5	9.2	2.5	0.5	2.8 <=	4.0	Pass
Window 597	5.0	9.2	2.5	0.5	2.54 <=	4.0	Pass

**Appendix 2 - Room Depth Calculation**  
**156 West End Lane, London NW6 1SD**

Room	Room Depth Coefficients				Room Depth Calculation		Result
	L	W	H	Rb	L/W + L/H	2/1-Rb	
Window 598	5.3	9.2	2.5	0.5	2.7 <=	4.0	Pass
Window 599	5.3	9.2	2.5	0.5	2.7 <=	4.0	Pass
Window 600	6.5	4.8	2.5	0.5	3.95 <=	4.0	Pass
Window 601	3.6	3.6	2.5	0.5	2.44 <=	4.0	Pass
Window 602	6.5	4.1	2.5	0.5	4.19 <=	4.0	Fail
Window 602a	6.5	4.1	2.5	0.5	4.19 <=	4.0	Fail
Window 603	4.3	2.7	2.5	0.5	3.31 <=	4.0	Pass
Window 604	3.1	3.7	2.5	0.5	2.08 <=	4.0	Pass
<u>Proposed Third Floor East Building</u>							
Window 605	6.3	5.5	2.5	0.5	3.67 <=	4.0	Pass
Window 606	5.5	6.4	2.5	0.5	3.06 <=	4.0	Pass
Window 607	4.5	3.9	2.5	0.5	2.95 <=	4.0	Pass
Window 608	3.9	4.5	2.5	0.5	2.43 <=	4.0	Pass
Window 609	7.1	4.5	2.5	0.5	4.42 <=	4.0	Fail
Window 610	5.0	3.0	2.5	0.5	3.67 <=	4.0	Pass
Window 611	1.7	6.2	2.5	0.5	0.95 <=	4.0	Pass
Window 612	9.9	3.2	2.5	0.5	7.05 <=	4.0	Fail
Window 613	5.0	3.0	2.5	0.5	3.67 <=	4.0	Pass
Window 614	1.7	6.3	2.5	0.5	0.95 <=	4.0	Pass
Window 615	5.1	6.5	2.5	0.5	2.82 <=	4.0	Pass
Window 616	5.1	6.5	2.5	0.5	2.82 <=	4.0	Pass
Window 617	1.8	6.3	2.5	0.5	1.01 <=	4.0	Pass
Window 618	5.1	6.5	2.5	0.5	2.82 <=	4.0	Pass
Window 619	5.1	6.5	2.5	0.5	2.82 <=	4.0	Pass
Window 620	1.8	5.4	2.5	0.5	1.05 <=	4.0	Pass
Window 621	6.6	4.6	2.5	0.5	4.07 <=	4.0	Fail
Window 622	6.6	4.6	2.5	0.5	4.07 <=	4.0	Fail
Window 623	2.8	4.1	2.5	0.5	1.8 <=	4.0	Pass
Window 624	4.1	2.9	2.5	0.5	3.05 <=	4.0	Pass
Window 625	4.5	2.8	2.5	0.5	3.41 <=	4.0	Pass
Window 626	5.3	6.4	2.5	0.5	2.95 <=	4.0	Pass
Window 627	5.3	6.4	2.5	0.5	2.95 <=	4.0	Pass
Window 628	6.1	5.3	2.5	0.5	3.59 <=	4.0	Pass
Window 629	3.1	3.7	2.5	0.5	2.08 <=	4.0	Pass

**Appendix 2 - Room Depth Calculation**  
**156 West End Lane, London NW6 1SD**

Room	Room Depth Coefficients				Room Depth Calculation		Result
	L	W	H	Rb	L/W + L/H	2/1-Rb	
Window 630	4.3	2.7	2.5	0.5	3.31 <=	4.0	Pass
Window 631	4.3	2.9	2.5	0.5	3.2 <=	4.0	Pass
Window 632	7.4	6.0	2.5	0.5	4.19 <=	4.0	Fail
Window 633	7.0	7.5	2.5	0.5	3.73 <=	4.0	Pass
Window 634	4.8	3.2	2.5	0.5	3.42 <=	4.0	Pass
Window 635	3.5	7.4	2.5	0.5	1.87 <=	4.0	Pass
Window 636	3.5	7.4	2.5	0.5	1.87 <=	4.0	Pass
Window 637	7.4	3.5	2.5	0.5	5.07 <=	4.0	Fail
Window 638	4.1	3.7	2.5	0.5	2.75 <=	4.0	Pass
Window 639	3.6	3.2	2.5	0.5	2.57 <=	4.0	Pass
Window 640	4.5	4.0	2.5	0.5	2.93 <=	4.0	Pass
Window 641	4.6	4.0	2.5	0.5	2.99 <=	4.0	Pass
Window 642	3.2	3.2	2.5	0.5	2.28 <=	4.0	Pass
Window 643	5.9	3.2	2.5	0.5	4.2 <=	4.0	Fail
Window 644	6.0	5.0	2.5	0.5	3.6 <=	4.0	Pass
Window 645	4.9	6.4	2.5	0.5	2.73 <=	4.0	Pass
Window 646	4.2	3.2	2.5	0.5	2.99 <=	4.0	Pass
Window 647	3.9	7.4	2.5	0.5	2.09 <=	4.0	Pass
Window 648	3.9	7.4	2.5	0.5	2.09 <=	4.0	Pass
Window 649	7.4	3.9	2.5	0.5	4.86 <=	4.0	Fail
Window 650	4.0	2.8	2.5	0.5	3.03 <=	4.0	Pass
Window 651	4.3	3.0	2.5	0.5	3.15 <=	4.0	Pass
Window 652	4.3	2.7	2.5	0.5	3.31 <=	4.0	Pass
Window 653	3.1	3.7	2.5	0.5	2.08 <=	4.0	Pass
<u>Proposed Fourth Floor East Building</u>							
Window 654	6.3	5.5	2.5	0.5	3.67 <=	4.0	Pass
Window 655	5.5	6.4	2.5	0.5	3.06 <=	4.0	Pass
Window 656	4.5	3.9	2.5	0.5	2.95 <=	4.0	Pass
Window 657	7.1	4.5	2.5	0.5	4.42 <=	4.0	Fail
Window 658	5.0	3.0	2.5	0.5	3.67 <=	4.0	Pass
Window 659	1.7	6.2	2.5	0.5	0.95 <=	4.0	Pass
Window 660	9.9	3.2	2.5	0.5	7.05 <=	4.0	Fail
Window 661	5.0	3.0	2.5	0.5	3.67 <=	4.0	Pass
Window 662	1.7	6.3	2.5	0.5	0.95 <=	4.0	Pass

**Appendix 2 - Room Depth Calculation**  
**156 West End Lane, London NW6 1SD**

Room	Room Depth Coefficients				Room Depth Calculation		Result
	L	W	H	Rb	L/W + L/H	2/1-Rb	
Window 663	5.1	6.5	2.5	0.5	2.82 <=	4.0	Pass
Window 664	5.1	6.5	2.5	0.5	2.82 <=	4.0	Pass
Window 665	1.8	6.3	2.5	0.5	1.01 <=	4.0	Pass
Window 666	5.1	6.5	2.5	0.5	2.82 <=	4.0	Pass
Window 667	5.1	6.5	2.5	0.5	2.82 <=	4.0	Pass
Window 668	1.8	5.4	2.5	0.5	1.05 <=	4.0	Pass
Window 669	6.6	4.6	2.5	0.5	4.07 <=	4.0	Fail
Window 670	6.6	4.6	2.5	0.5	4.07 <=	4.0	Fail
Window 671	2.8	4.1	2.5	0.5	1.8 <=	4.0	Pass
Window 672	4.1	2.9	2.5	0.5	3.05 <=	4.0	Pass
Window 673	4.5	2.8	2.5	0.5	3.41 <=	4.0	Pass
Window 674	5.3	6.4	2.5	0.5	2.95 <=	4.0	Pass
Window 675	5.3	6.4	2.5	0.5	2.95 <=	4.0	Pass
Window 676	6.1	5.3	2.5	0.5	3.59 <=	4.0	Pass
Window 677	3.1	3.7	2.5	0.5	2.08 <=	4.0	Pass
Window 678	4.3	2.7	2.5	0.5	3.31 <=	4.0	Pass
Window 679	4.3	2.9	2.5	0.5	3.2 <=	4.0	Pass
Window 680	7.4	6.0	2.5	0.5	4.19 <=	4.0	Fail
Window 681	7.0	7.4	2.5	0.5	3.75 <=	4.0	Pass
Window 682	4.8	3.2	2.5	0.5	3.42 <=	4.0	Pass
Window 683	3.5	7.4	2.5	0.5	1.87 <=	4.0	Pass
Window 684	3.5	7.4	2.5	0.5	1.87 <=	4.0	Pass
Window 685	7.4	3.5	2.5	0.5	5.07 <=	4.0	Fail
Window 686	4.1	3.7	2.5	0.5	2.75 <=	4.0	Pass
Window 687	3.6	3.2	2.5	0.5	2.57 <=	4.0	Pass
Window 688	4.5	4.0	2.5	0.5	2.93 <=	4.0	Pass
Window 689	4.6	4.0	2.5	0.5	2.99 <=	4.0	Pass
Window 690	3.2	3.2	2.5	0.5	2.28 <=	4.0	Pass
Window 691	5.9	3.2	2.5	0.5	4.2 <=	4.0	Fail
Window 692	6.0	5.0	2.5	0.5	3.6 <=	4.0	Pass
Window 693	4.9	6.4	2.5	0.5	2.73 <=	4.0	Pass
Window 694	4.9	6.4	2.5	0.5	2.73 <=	4.0	Pass
Window 695	4.2	3.2	2.5	0.5	2.99 <=	4.0	Pass
Window 696	3.9	7.4	2.5	0.5	2.09 <=	4.0	Pass

**Appendix 2 - Room Depth Calculation**  
**156 West End Lane, London NW6 1SD**

Room	Room Depth Coefficients				Room Depth Calculation		Result
	L	W	H	Rb	L/W + L/H	2/1-Rb	
Window 697	3.9	7.4	2.5	0.5	2.09 <=	4.0	Pass
Window 698	7.4	3.9	2.5	0.5	4.86 <=	4.0	Fail
Window 699	4.0	2.8	2.5	0.5	3.03 <=	4.0	Pass
Window 700	4.3	3.0	2.5	0.5	3.15 <=	4.0	Pass
Window 701	4.3	2.7	2.5	0.5	3.31 <=	4.0	Pass
Window 702	3.1	3.7	2.5	0.5	2.08 <=	4.0	Pass
<u>Proposed Fifth Floor East Building</u>							
Window 703	6.3	5.4	2.5	0.5	3.69 <=	4.0	Pass
Window 704	5.4	6.3	2.5	0.5	3.02 <=	4.0	Pass
Window 705	3.4	3.4	2.5	0.5	2.36 <=	4.0	Pass
Window 706	3.3	3.5	2.5	0.5	2.26 <=	4.0	Pass
Window 707	6.4	4.9	2.5	0.5	3.87 <=	4.0	Pass
Window 708	5.4	3.2	2.5	0.5	3.85 <=	4.0	Pass
Window 709	6.4	6.0	2.5	0.5	3.63 <=	4.0	Pass
Window 710	6.0	6.4	2.5	0.5	3.34 <=	4.0	Pass
Window 711	6.0	2.8	2.5	0.5	4.54 <=	4.0	Fail
Window 712	3.8	3.1	2.5	0.5	2.75 <=	4.0	Pass
Window 713	3.1	3.8	2.5	0.5	2.06 <=	4.0	Pass
Window 714	3.9	3.9	2.5	0.5	2.56 <=	4.0	Pass
Window 715	4.7	7.7	2.5	0.5	2.49 <=	4.0	Pass
Window 716	4.7	7.7	2.5	0.5	2.49 <=	4.0	Pass
Window 717	7.7	4.7	2.5	0.5	4.72 <=	4.0	Fail
Window 718	4.1	3.2	2.5	0.5	2.92 <=	4.0	Pass
Window 719	2.9	3.9	2.5	0.5	1.9 <=	4.0	Pass



**Appendix 2 - Sunlight to Windows**  
**156 West End Lane, London NW6 1SD**

Reference	Use Class	Annual Probable Sunlight Hours	
		Total	Winter
<u>Proposed First Floor, West Building.</u>			
Window 4	Living/Dining/Kitchen	22%	22%
Window 5	Living/Dining/Kitchen	17%	16%
Window 8	Living/Dining	22%	22%
Window 9	Living/Dining	18%	17%
Window 10	Living/Dining	56%	25%
Window 11	Living/Dining	11%	6%
Window 12	Living/Dining	17%	17%
Window 16	Living/Dining/Kitchen	20%	20%
Window 17	Living/Dining/Kitchen	23%	23%
Window 20	Living/Dining/Kitchen	77%	30%
Window 21	Living/Dining/Kitchen	11%	7%
Window 26	Living/Dining/Kitchen	17%	8%
Window 29	Living/Dining/Kitchen	15%	6%
Window 30	Living/Dining/Kitchen	12%	4%
Window 31	Living/Dining/Kitchen	13%	4%
Window 32	Living/Dining/Kitchen	5%	5%
Window 33	Living/Dining/Kitchen	0%	0%
Window 40	Living/Dining/Kitchen	3%	0%
Window 41	Living/Dining/Kitchen	9%	0%
Window 42	Living/Dining/Kitchen	8%	0%
Window 44	Living/Dining/Kitchen	1%	0%
Window 47	Living/Dining/Kitchen	0%	0%
<u>Proposed Second Floor, West Building.</u>			
Window 55	Living/Dining/Kitchen	21%	21%
Window 56	Living/Dining/Kitchen	17%	16%
Window 59	Living/Dining	22%	22%
Window 60	Living/Dining	18%	17%
Window 61	Living/Dining	55%	25%
Window 62	Living/Dining	11%	6%
Window 63	Living/Dining	17%	17%
Window 67	Living/Dining/Kitchen	24%	23%
Window 70	Living/Dining/Kitchen	77%	30%
Window 71	Living/Dining/Kitchen	10%	6%
Window 76	Living/Dining/Kitchen	24%	7%
Window 77	Living/Dining/Kitchen	25%	8%
Window 79	Living/Dining/Kitchen	14%	5%
Window 80	Living/Dining/Kitchen	12%	3%
Window 81	Living/Dining/Kitchen	23%	3%
Window 82	Living/Dining/Kitchen	31%	6%
Window 83	Living/Dining/Kitchen	0%	0%
Window 90	Living/Dining/Kitchen	23%	3%
Window 91	Living/Dining/Kitchen	18%	1%

**Appendix 2 - Sunlight to Windows**  
**156 West End Lane, London NW6 1SD**

Reference	Use Class	Annual Probable Sunlight Hours	
		Total	Winter
Window 93	Living/Dining/Kitchen	6%	0%
Window 96	Living/Dining/Kitchen	1%	0%
Window 110	Living/Dining	25%	4%
Window 111	Living/Dining	26%	4%
Window 112	Living/Dining	27%	5%
Window 113	Living/Dining	0%	0%
Window 116	Living/Dining	28%	5%
Window 117	Living/Dining	28%	4%
Window 118	Living/Dining	3%	3%
Window 120	Living/Dining	30%	6%
Window 121	Living/Dining	28%	5%
Window 122	Living/Dining	1%	1%
Window 124	Living/Dining	32%	7%
Window 125	Living/Dining	34%	8%
Window 126	Living/Dining	4%	4%
Window 133	Living/Dining/Kitchen	0%	0%
Window 134	Living/Dining/Kitchen	35%	10%
Window 135	Living/Dining/Kitchen	28%	20%
<u>Proposed Third Floor West Building</u>			
Window 139	Living/Dining/Kitchen	22%	22%
Window 140	Living/Dining/Kitchen	17%	16%

**Appendix 2 - Sunlight to Windows**  
**156 West End Lane, London NW6 1SD**

Reference	Use Class	Annual Probable Sunlight Hours	
		Total	Winter
Window 143	Living/Dining	22%	22%
Window 144	Living/Dining	18%	17%
Window 145	Living/Dining	55%	25%
Window 146	Living/Dining	11%	6%
Window 147	Living/Dining	17%	17%
Window 148	Living/Dining	24%	23%
Window 151	Living/Dining/Kitchen	20%	20%
Window 152	Living/Dining/Kitchen	24%	23%
Window 155	Living/Dining/Kitchen	77%	30%
Window 156	Living/Dining/Kitchen	19%	8%
Window 160	Living/Dining/Kitchen	23%	8%
Window 162	Living/Dining/Kitchen	22%	6%
Window 163	Living/Dining/Kitchen	20%	4%
Window 164	Living/Dining/Kitchen	21%	5%
Window 165	Living/Dining/Kitchen	1%	0%
Window 169	Living Room	2%	0%
Window 170	Living Room	27%	4%
Window 171	Living/Dining/Kitchen	11%	3%
Window 174	Living/Dining/Kitchen	5%	0%
Window 188	Living/Dining	31%	7%
Window 189	Living/Dining	30%	6%
Window 190	Living/Dining	31%	6%
Window 191	Living/Dining	0%	0%
Window 194	Living/Dining/Kitchen	33%	6%
Window 195	Living/Dining/Kitchen	33%	6%
Window 196	Living/Dining/Kitchen	3%	3%
Window 198	Living/Dining/Kitchen	33%	6%
Window 199	Living/Dining/Kitchen	34%	7%
Window 200	Living/Dining/Kitchen	2%	2%
Window 202	Living/Dining/Kitchen	35%	8%
Window 203	Living/Dining/Kitchen	37%	9%
Window 204	Living/Dining/Kitchen	4%	4%

**Appendix 2 - Sunlight to Windows**  
**156 West End Lane, London NW6 1SD**

Reference	Use Class	Annual Probable Sunlight Hours	
		Total	Winter
Window 211	Living/Dining/Kitchen	0%	0%
Window 212	Living/Dining/Kitchen	37%	9%
Window 213	Living/Dining/Kitchen	43%	20%
<b>Proposed Fourth Floor West Building</b>			
Window 217	Living/Dining/Kitchen	24%	23%
Window 218	Living/Dining/Kitchen	20%	18%
Window 221	Living/Dining	25%	23%
Window 222	Living/Dining	19%	18%
Window 223	Living/Dining	55%	25%
Window 224	Living/Dining	15%	6%
Window 225	Living/Dining	20%	18%
Window 229	Living/Dining/Kitchen	23%	21%
Window 230	Living/Dining/Kitchen	27%	24%
Window 233	Living/Dining/Kitchen	77%	30%
Window 234	Living/Dining/Kitchen	31%	6%
Window 238	Living/Dining/Kitchen	41%	10%
Window 240	Living/Dining/Kitchen	33%	5%
Window 241	Living/Dining/Kitchen	32%	4%
Window 242	Living/Dining/Kitchen	40%	9%
Window 243	Living/Dining/Kitchen	1%	0%
Window 247	Living/Dining/Kitchen	0%	0%
Window 248	Living/Dining/Kitchen	3%	0%
Window 249	Living/Dining/Kitchen	31%	6%
Window 250	Living/Dining/Kitchen	18%	6%
Window 253	Living/Dining/Kitchen	9%	0%
Window 267	Living/Dining	35%	8%
Window 268	Living/Dining	36%	9%
Window 269	Living/Dining	36%	9%
Window 270	Living/Dining	0%	0%
Window 273	Living/Dining/Kitchen	38%	9%
Window 274	Living/Dining/Kitchen	38%	9%
Window 275	Living/Dining/Kitchen	3%	3%
Window 277	Living/Dining/Kitchen	38%	9%
Window 278	Living/Dining/Kitchen	37%	8%
Window 279	Living/Dining/Kitchen	2%	2%
Window 281	Living/Dining/Kitchen	38%	9%

**Appendix 2 - Sunlight to Windows**  
**156 West End Lane, London NW6 1SD**

Reference	Use Class	Annual Probable Sunlight Hours	
		Total	Winter
Window 282	Living/Dining/Kitchen	40%	10%
Window 283	Living/Dining/Kitchen	4%	4%
Window 290	Living/Dining/Kitchen	0%	0%
Window 291	Living/Dining/Kitchen	38%	9%
Window 292	Living/Dining/Kitchen	39%	20%
<u>Proposed Fifth Floor West Building</u>			
Window 295	Living/Dining/Kitchen	80%	30%
Window 297	Living/Dining	80%	30%
Window 298	Living/Dining	77%	30%
Window 301	Living/Dining/Kitchen	78%	30%
Window 303	Living/Dining/Kitchen	82%	30%
Window 304	Living/Dining/Kitchen	45%	11%
Window 307	Living/Dining/Kitchen	48%	14%
Window 309	Living/Dining/Kitchen	45%	11%
Window 310	Living/Dining/Kitchen	1%	0%
Window 311	Living/Dining/Kitchen	5%	0%
Window 313	Living/Dining/Kitchen	1%	0%
Window 314	Living/Dining/Kitchen	7%	0%
Window 315	Living/Dining/Kitchen	41%	11%
Window 316	Living/Dining/Kitchen	37%	8%
Window 319	Living/Dining/Kitchen	34%	4%
Window 332	Living/Dining	42%	11%
Window 333	Living/Dining	42%	11%
Window 334	Living/Dining	42%	11%
Window 337	Living/Dining/Kitchen	42%	11%
Window 338	Living/Dining/Kitchen	42%	11%
Window 340	Living/Dining/Kitchen	41%	11%
Window 341	Living/Dining/Kitchen	41%	11%

**Appendix 2 - Sunlight to Windows**  
**156 West End Lane, London NW6 1SD**

Reference	Use Class	Annual Probable Sunlight Hours	
		Total	Winter
Window 343	Living/Dining/Kitchen	41%	11%
Window 344	Living/Dining/Kitchen	41%	11%
Window 348	Living/Dining/Kitchen	41%	11%
Window 349	Living/Dining/Kitchen	45%	12%
Window 350	Living/Dining/Kitchen	60%	25%
<b>Proposed Lower Ground Floor East Building</b>			
Window 352	Living/Dining/Kitchen	53%	28%
Window 353	Living/Dining/Kitchen	0%	0%
Window 354	Living/Dining/Kitchen	0%	0%
Window 355	Living/Dining/Kitchen	39%	29%
Window 356	Living/Dining/Kitchen	0%	0%
Window 357	Living/Dining/Kitchen	0%	0%
Window 360	Living/Dining/Kitchen	55%	29%
Window 361	Living/Dining/Kitchen	0%	0%
Window 362	Living/Dining/Kitchen	0%	0%
Window 364	Living/Dining/Kitchen	52%	28%
Window 365	Living/Dining/Kitchen	42%	28%
Window 366	Living/Dining/Kitchen	20%	8%
Window 369	Living/Dining/Kitchen	0%	0%
Window 370	Living/Dining/Kitchen	0%	0%
Window 371	Living/Dining/Kitchen	8%	0%
Window 373	Living/Dining/Kitchen	0%	0%
Window 376	Living/Dining/Kitchen	0%	0%
Window 377	Living/Dining/Kitchen	1%	0%
Window 379	Living/Dining/Kitchen	13%	0%
Window 380	Living/Dining/Kitchen	10%	0%
Window 381	Living/Dining/Kitchen	0%	0%
Window 382	Living/Dining/Kitchen	0%	0%
<b>Proposed Ground Floor East Building</b>			
Window 383	Living/Dining/Kitchen	3%	3%
Window 384	Living/Dining/Kitchen	11%	9%
Window 385	Living/Dining/Kitchen	55%	29%
Window 387	Living/Dining/Kitchen	23%	22%
Window 389	Living/Dining/Kitchen	22%	21%
Window 391	Living/Dining/Kitchen	21%	21%
Window 392	Living/Dining/Kitchen	23%	21%
Window 393	Living/Dining/Kitchen	20%	20%
Window 394	Living/Dining/Kitchen	25%	23%
Window 395	Living/Dining/Kitchen	20%	20%

**Appendix 2 - Sunlight to Windows**  
**156 West End Lane, London NW6 1SD**

Reference	Use Class	Annual Probable Sunlight Hours	
		Total	Winter
Window 400	Living/Dining/Kitchen	76%	29%
Window 401	Living/Dining/Kitchen	17%	6%
Window 404	Living/Dining/Kitchen	19%	6%
Window 405	Living/Dining/Kitchen	22%	6%
Window 408	Living/Dining/Kitchen	17%	6%
Window 409	Living/Dining/Kitchen	22%	6%
Window 410	Living/Dining/Kitchen	32%	6%
Window 411	Living/Dining/Kitchen	0%	0%
Window 415	Living/Dining/Kitchen	0%	0%
Window 416	Living/Dining/Kitchen	9%	0%
Window 417	Living/Dining/Kitchen	12%	0%
Window 419	Living/Dining/Kitchen	0%	0%
Window 420	Living/Dining/Kitchen	0%	0%
Window 427	Living/Dining/Kitchen	2%	0%
Window 428	Living/Dining/Kitchen	4%	0%
Window 430	Living/Dining/Kitchen	19%	0%
Window 431	Living/Dining/Kitchen	12%	0%
Window 432	Living/Dining/Kitchen	0%	0%
Window 433	Living/Dining/Kitchen	0%	0%
Window 439	Living/Dining/Kitchen	0%	0%
Window 440	Living/Dining/Kitchen	26%	10%
Window 441	Living/Dining/Kitchen	25%	10%
Window 442	Living/Dining/Kitchen	31%	14%
Window 445	Living/Dining/Kitchen	0%	0%
Window 446	Living/Dining/Kitchen	41%	16%
Window 447	Living/Dining/Kitchen	41%	16%
Window 448	Living/Dining/Kitchen	28%	14%
Window 449	Living/Dining/Kitchen	26%	14%
Window 452	Living/Dining/Kitchen	7%	6%
<u>Proposed First Floor East Building</u>			
Window 454	Living/Dining/Kitchen	14%	7%
Window 455	Living/Dining/Kitchen	79%	30%
Window 458	Living/Dining/Kitchen	21%	21%
Window 461	Living/Dining/Kitchen	23%	23%

**Appendix 2 - Sunlight to Windows**  
**156 West End Lane, London NW6 1SD**

Reference	Use Class	Annual Probable Sunlight Hours	
		Total	Winter
Window 464	Living/Dining/Kitchen	25%	25%
Window 465	Living/Dining/Kitchen	18%	17%
Window 467	Living/Dining/Kitchen	24%	24%
Window 468	Living/Dining/Kitchen	18%	17%
Window 469	Living/Dining/Kitchen	11%	6%
Window 470	Living/Dining/Kitchen	24%	24%
Window 471	Living/Dining/Kitchen	19%	17%
Window 475	Living/Dining/Kitchen	80%	30%
Window 476	Living/Dining/Kitchen	17%	6%
Window 479	Living/Dining/Kitchen	21%	7%
Window 480	Living/Dining/Kitchen	22%	6%
Window 483	Living/Dining/Kitchen	26%	7%
Window 484	Living/Dining/Kitchen	33%	6%
Window 488	Living/Dining/Kitchen	0%	0%
Window 489	Living/Dining/Kitchen	12%	1%
Window 490	Living/Dining/Kitchen	18%	0%
Window 492	Living/Dining/Kitchen	4%	0%
Window 493	Living/Dining/Kitchen	0%	0%
Window 500	Living/Dining/Kitchen	7%	0%
Window 501	Living/Dining/Kitchen	10%	0%
Window 503	Living/Dining/Kitchen	25%	0%
Window 504	Living/Dining/Kitchen	17%	1%
Window 505	Living/Dining/Kitchen	0%	0%
Window 506	Living/Dining/Kitchen	0%	0%
Window 518	Living/Dining/Kitchen	17%	15%
Window 519	Living/Dining/Kitchen	23%	15%
Window 520	Living/Dining/Kitchen	45%	17%
Window 521	Living/Dining/Kitchen	45%	17%
Window 522	Living/Dining/Kitchen	15%	14%
Window 523	Living/Dining/Kitchen	17%	12%
Window 524	Living/Dining/Kitchen	23%	11%
Window 525	Living/Dining/Kitchen	10%	6%
Window 527	Living/Dining/Kitchen	14%	7%
Window 527a	Living/Dining/Kitchen	9%	4%



**Appendix 2 - Sunlight to Windows**  
**156 West End Lane, London NW6 1SD**

Reference	Use Class	Annual Probable Sunlight Hours	
		Total	Winter
Proposed Second Floor East Building			
Window 530	Living/Dining/Kitchen	19%	9%
Window 531	Living/Dining/Kitchen	81%	30%
Window 534	Living/Dining/Kitchen	21%	21%
Window 537	Living/Dining/Kitchen	20%	20%
Window 540	Living/Dining/Kitchen	22%	22%
Window 541	Living/Dining/Kitchen	18%	17%
Window 542	Living/Dining/Kitchen	11%	6%
Window 543	Living/Dining/Kitchen	23%	23%
Window 544	Living/Dining/Kitchen	18%	17%
Window 545	Living/Dining/Kitchen	11%	6%
Window 546	Living/Dining/Kitchen	23%	23%
Window 547	Living/Dining/Kitchen	19%	17%
Window 551	Living/Dining/Kitchen	80%	30%
Window 552	Living/Dining/Kitchen	18%	7%
Window 555	Living/Dining/Kitchen	21%	7%
Window 556	Living/Dining/Kitchen	18%	6%
Window 559	Living/Dining/Kitchen	33%	9%
Window 560	Living/Dining/Kitchen	33%	6%
Window 563	Living/Dining/Kitchen	1%	0%
Window 564	Living/Dining/Kitchen	29%	3%
Window 565	Living/Dining/Kitchen	22%	0%
Window 567	Living/Dining/Kitchen	19%	0%
Window 568	Living/Dining/Kitchen	10%	0%
Window 575	Living/Dining/Kitchen	17%	0%
Window 576	Living/Dining/Kitchen	24%	0%
Window 578	Living/Dining/Kitchen	28%	1%
Window 579	Living/Dining/Kitchen	35%	4%
Window 580	Living/Dining/Kitchen	0%	0%
Window 581	Living/Dining/Kitchen	0%	0%
Window 593	Living/Dining/Kitchen	33%	16%
Window 594	Living/Dining/Kitchen	35%	16%
Window 595	Living/Dining/Kitchen	39%	17%
Window 596	Living/Dining/Kitchen	39%	17%
Window 597	Living/Dining/Kitchen	34%	15%

**Appendix 2 - Sunlight to Windows**  
**156 West End Lane, London NW6 1SD**

Reference	Use Class	Annual Probable Sunlight Hours	
		Total	Winter
Window 598	Living/Dining/Kitchen	33%	15%
Window 599	Living/Dining/Kitchen	32%	15%
Window 600	Living/Dining/Kitchen	12%	6%
Window 602	Living/Dining/Kitchen	16%	7%
Window 602a	Living/Dining/Kitchen	12%	4%
<u>Proposed Third Floor East Building</u>			
Window 605	Living/Dining/Kitchen	21%	9%
Window 606	Living/Dining/Kitchen	81%	30%
Window 609	Living/Dining/Kitchen	21%	21%
Window 612	Living/Dining/Kitchen	21%	21%
Window 615	Living/Dining/Kitchen	23%	23%
Window 616	Living/Dining/Kitchen	18%	17%
Window 617	Living/Dining/Kitchen	11%	6%
Window 618	Living/Dining/Kitchen	23%	23%
Window 619	Living/Dining/Kitchen	18%	17%
Window 620	Living/Dining/Kitchen	11%	6%
Window 621	Living/Dining/Kitchen	24%	24%
Window 622	Living/Dining/Kitchen	19%	17%
Window 626	Living/Dining/Kitchen	72%	30%
Window 627	Living/Dining/Kitchen	60%	26%
Window 628	Living/Dining/Kitchen	17%	6%
Window 632	Living/Dining/Kitchen	25%	8%
Window 633	Living/Dining/Kitchen	5%	0%
Window 635	Living/Dining/Kitchen	0%	0%
Window 636	Living/Dining/Kitchen	2%	0%
Window 637	Living/Dining/Kitchen	11%	0%
Window 644	Living/Dining/Kitchen	15%	0%
Window 645	Living/Dining/Kitchen	5%	0%
Window 647	Living/Dining/Kitchen	1%	0%
Window 648	Living/Dining/Kitchen	1%	0%
Window 649	Living/Dining/Kitchen	31%	6%
<u>Proposed Fourth Floor East Building</u>			
Window 654	Living/Dining/Kitchen	34%	9%

**Appendix 2 - Sunlight to Windows**  
**156 West End Lane, London NW6 1SD**

Reference	Use Class	Annual Probable Sunlight Hours	
		Total	Winter
Window 655	Living/Dining/Kitchen	81%	30%
Window 657	Living/Dining/Kitchen	29%	23%
Window 660	Living/Dining/Kitchen	29%	23%
Window 663	Living/Dining/Kitchen	31%	25%
Window 664	Living/Dining/Kitchen	23%	18%
Window 665	Living/Dining/Kitchen	15%	6%
Window 666	Living/Dining/Kitchen	31%	25%
Window 667	Living/Dining/Kitchen	23%	18%
Window 668	Living/Dining/Kitchen	15%	6%
Window 669	Living/Dining/Kitchen	32%	26%
Window 670	Living/Dining/Kitchen	23%	18%
Window 674	Living/Dining/Kitchen	72%	30%
Window 675	Living/Dining/Kitchen	60%	26%
Window 676	Living/Dining/Kitchen	33%	6%
Window 680	Living/Dining/Kitchen	41%	10%
Window 681	Living/Dining/Kitchen	1%	0%
Window 683	Living/Dining/Kitchen	0%	0%
Window 684	Living/Dining/Kitchen	0%	0%
Window 685	Living/Dining/Kitchen	31%	4%
Window 682	Living/Dining/Kitchen	32%	2%
Window 693	Living/Dining/Kitchen	1%	0%
Window 694	Living/Dining/Kitchen	1%	0%
Window 696	Living/Dining/Kitchen	0%	0%
Window 697	Living/Dining/Kitchen	0%	0%
Window 698	Living/Dining/Kitchen	34%	8%
<b>Proposed Fifth Floor East Building</b>			
Window 703	Living/Dining/Kitchen	34%	7%
Window 704	Living/Dining/Kitchen	83%	30%
Window 707	Living/Dining/Kitchen	84%	30%
Window 709	Living/Dining/Kitchen	81%	30%
Window 710	Living/Dining/Kitchen	48%	14%
Window 715	Living/Dining/Kitchen	0%	0%
Window 716	Living/Dining/Kitchen	4%	0%
Window 717	Living/Dining/Kitchen	33%	7%

**Appendix 2 - Overshadowing to Gardens and Open Spaces**  
**156 West End Lane, London NW6 1SD**

Reference	Total Area	Area receiving at least 2 hours of sunlight on 21st March	Result
<u>Proposed First Floor West Building</u>			
Garden 1	381.58 m2	381.58 m2	100% Pass
Garden 2	254.39 m2	26.39 m2	10% Fail
Garden 3	274.59 m2	0.0 m2	0% Fail
Garden 4	421.59 m2	406.09 m2	96% Pass

---

## **APPENDIX 3**

### **NO SKY LINE CONTOURS**

# Appendix 3 No Sky Line Contours

Proposed First Floor West Building

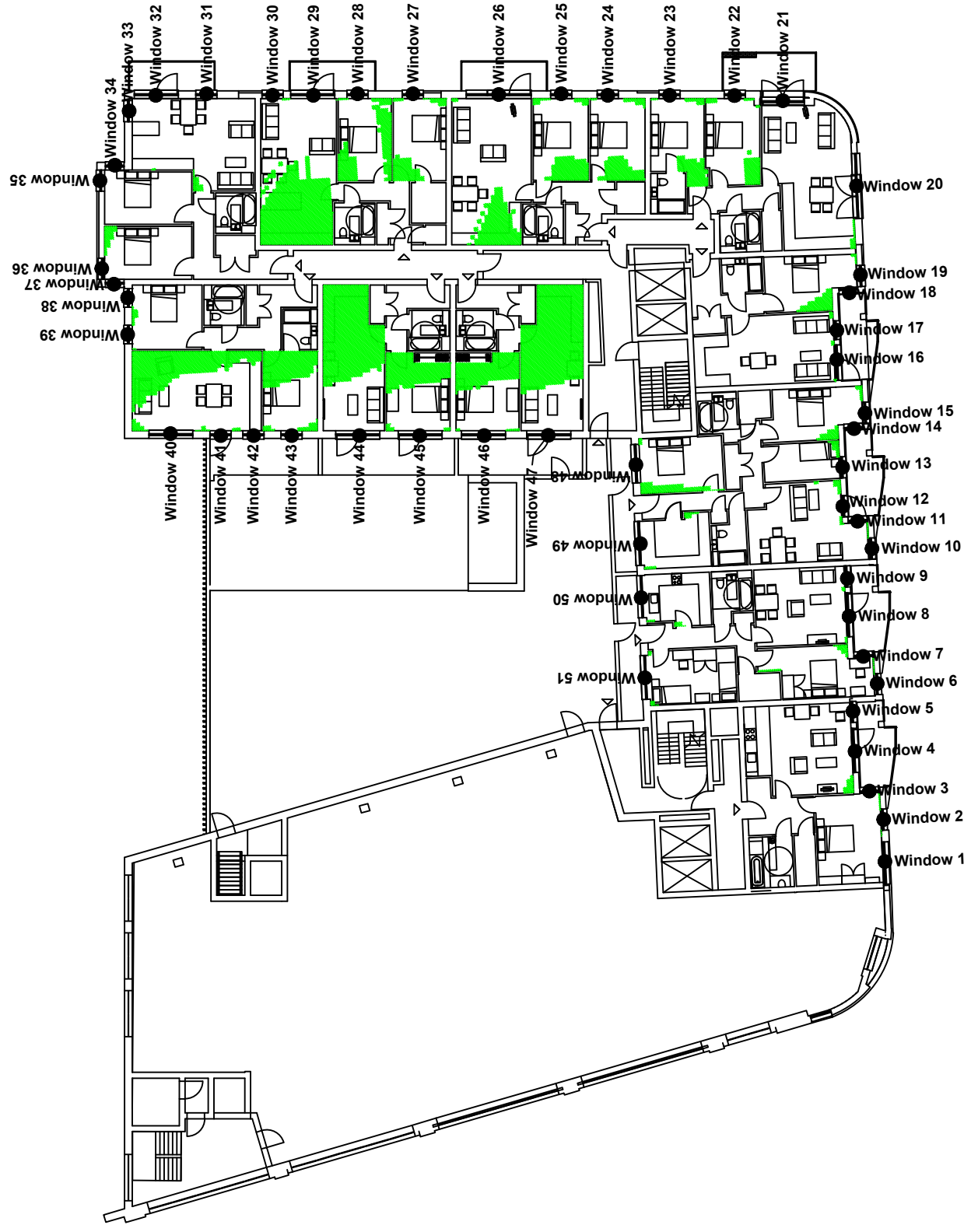

Key:

- 1 Window reference
- ▨ Area receives no direct sky light (applied to habitable rooms)
- Area does receive direct sky light.
- ▬ Light aperture.

Project Name: 156 Vest End Lane, London NV6 1SD

Drawing Title: Window Key

Scale: Do not scale

Drawing No: 1 of 12

Rev	Date	Details of revision	Rev.



**RIGHT OF LIGHT CONSULTING**  
Chartered Surveyors

Burley House  
15 - 17 High Street  
Rayleigh  
Essex SS6 7EW

Tel: 0800 197 4836

enquiries@right-of-light.co.uk  
www.right-of-light-consulting.com

# Appendix 3 No Sky Line Contours

Proposed Second Floor, West Building

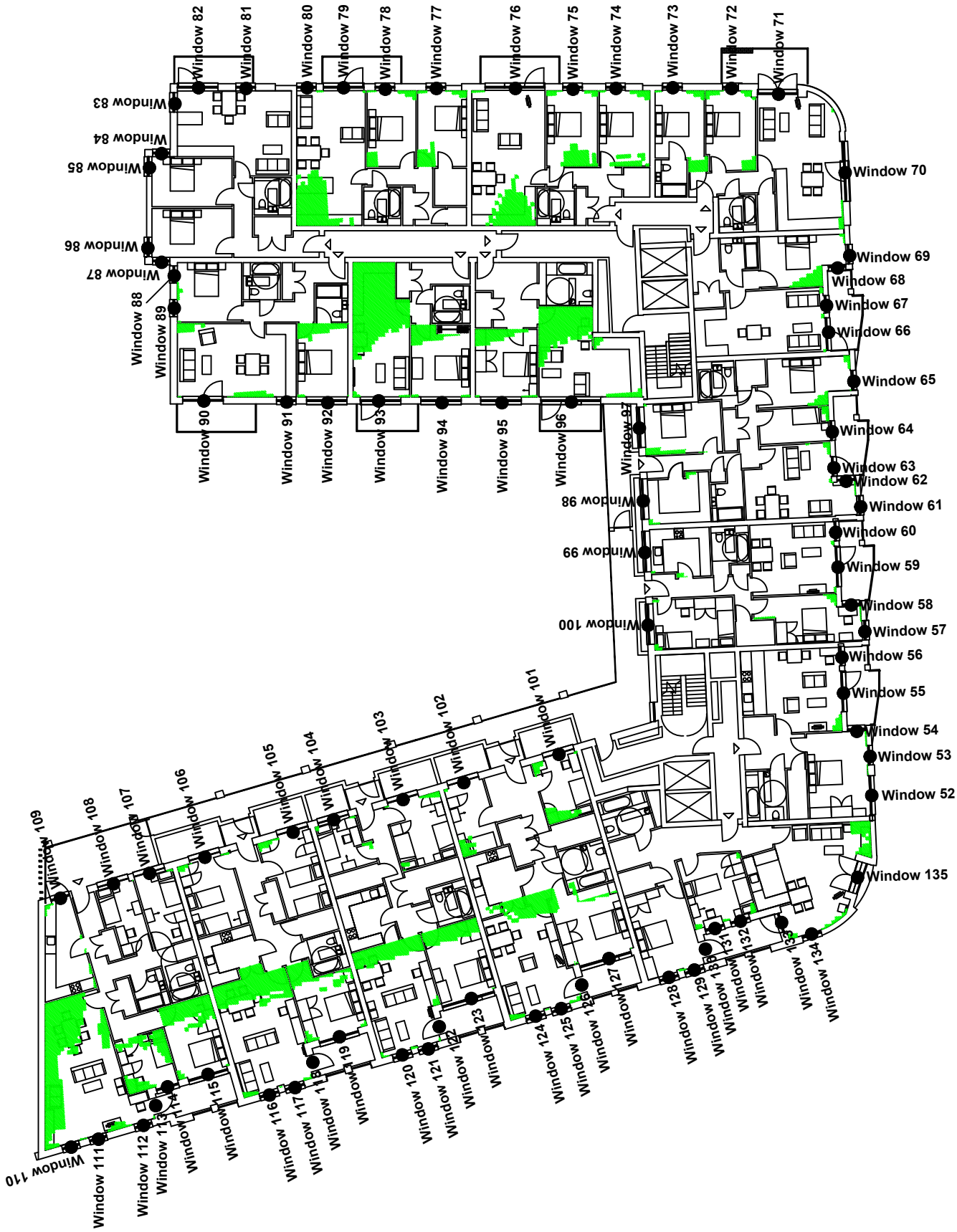

Key:

- 1 Window reference
- ▨ Area receives no direct sky light (applied to habitable rooms)
- Area does receive direct sky light
- ▬ Light aperture

Project Name: 156 Vest End Lane, London NV6 1SD

Drawing Title: Window Key

Scale: Do not scale

Drawing No: 2 of 12

Rev	Date	Details of revision



**RIGHT OF LIGHT CONSULTING**  
Chartered Surveyors

Burley House  
15 - 17 High Street  
Rayleigh  
Essex SS6 7EJW

Tel: 0800 197 4836  
enquiries@right-of-light.co.uk  
www.right-of-light-consulting.com

# Appendix 3 No Sky Line Contours

Proposed Third Floor West Building

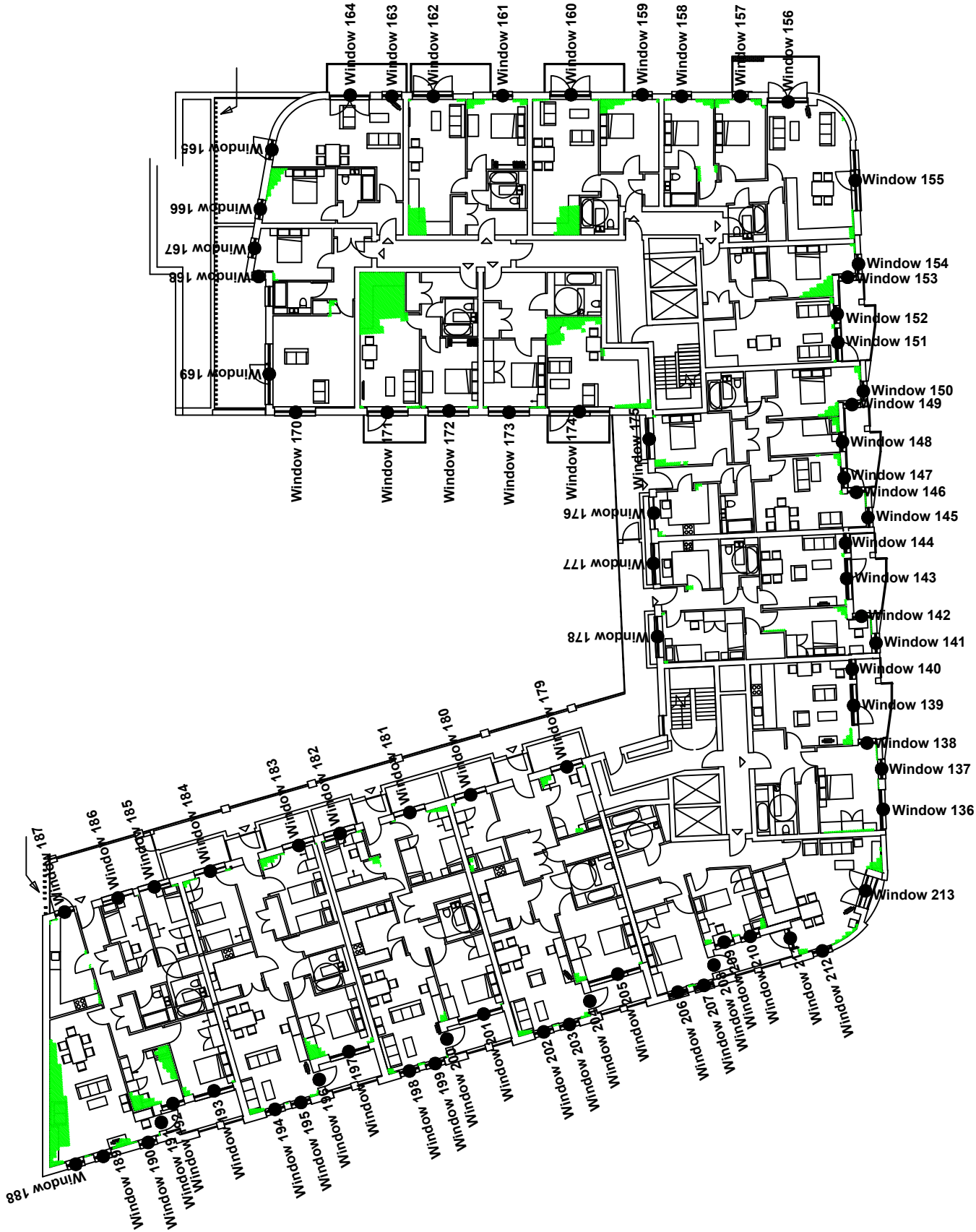

Key:

● 1 Window reference

▨ Area receives no direct sky light (applied to habitable rooms)

□ Area does receive direct sky light.

▬ Light aperture.

Project Name: 156 Vest End Lane, London NV6 1SD

Drawing Title: Window Key

Scale: Do not scale

Drawing No: 3 of 12

Rev. -

Rev Date Details of revision



Burley House  
15 - 17 High Street  
Rayleigh  
Essex SS6 7EJ

Tel. 0800 197 4836

enquiries@right-of-light.co.uk  
www.right-of-light-consulting.com



# Appendix 3 No Sky Line Contours

Proposed Fourth Floor West Building

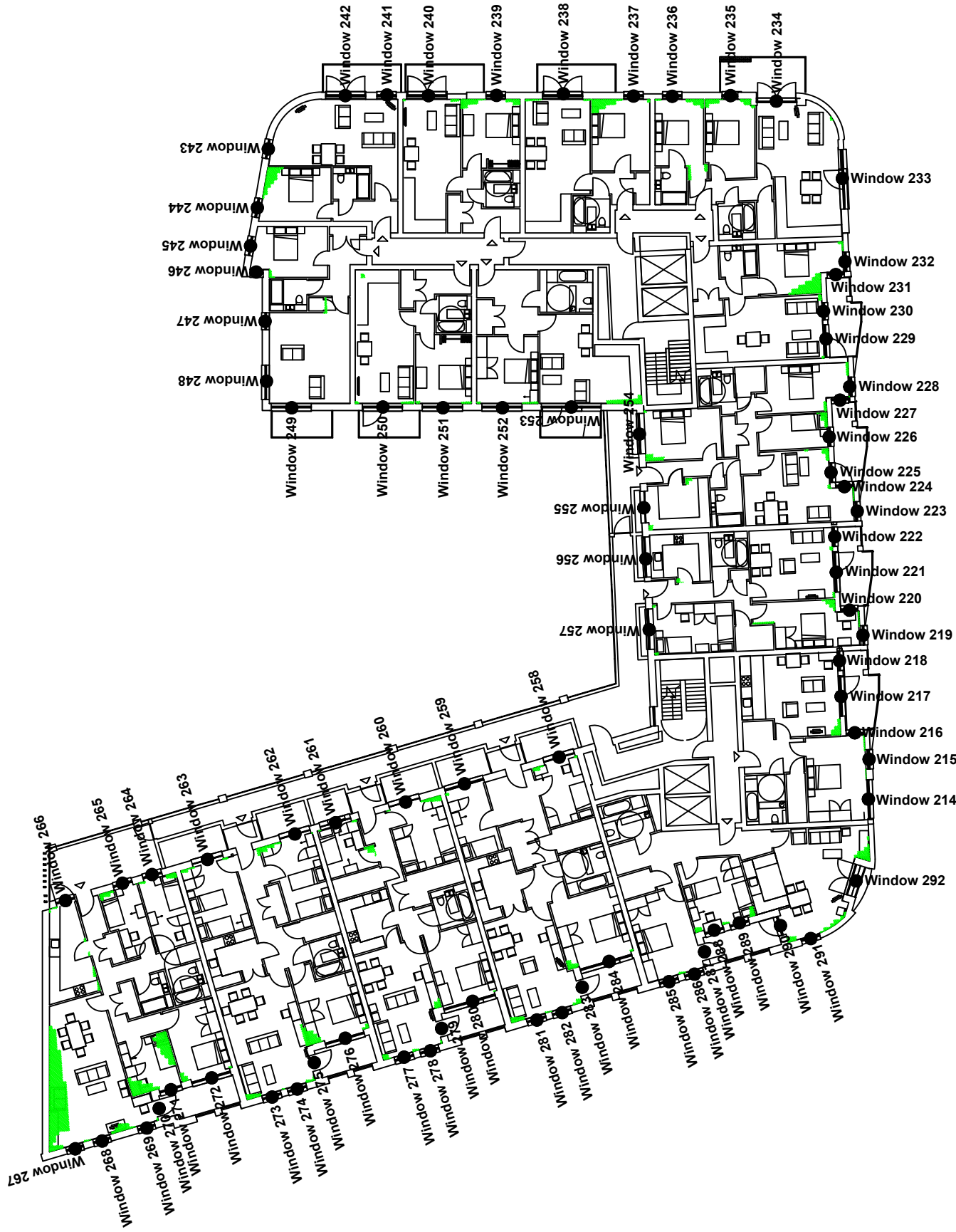

Key:

- 1 Window reference
- Area receives no direct sky light (applied to habitable rooms)
- Area does receive direct sky light.
- Light aperture.

Project Name: 156 Vest End Lane, London NV6 1SD	
Drawing Title: Window Key	
Scale: Do not scale	Rev. -
Drawing No: 4 of 12	Rev. -
Rev	Date
	Details of revision



**RIGHT OF LIGHT CONSULTING**  
Chartered Surveyors

Burley House  
15 - 17 High Street  
Rayleigh  
Essex SS6 7EJW

Tel. 0800 197 4836  
enquiries@right-of-light.co.uk  
www.right-of-light-consulting.com

# Appendix 3 No Sky Line Contours

Proposed Fifth Floor West Building

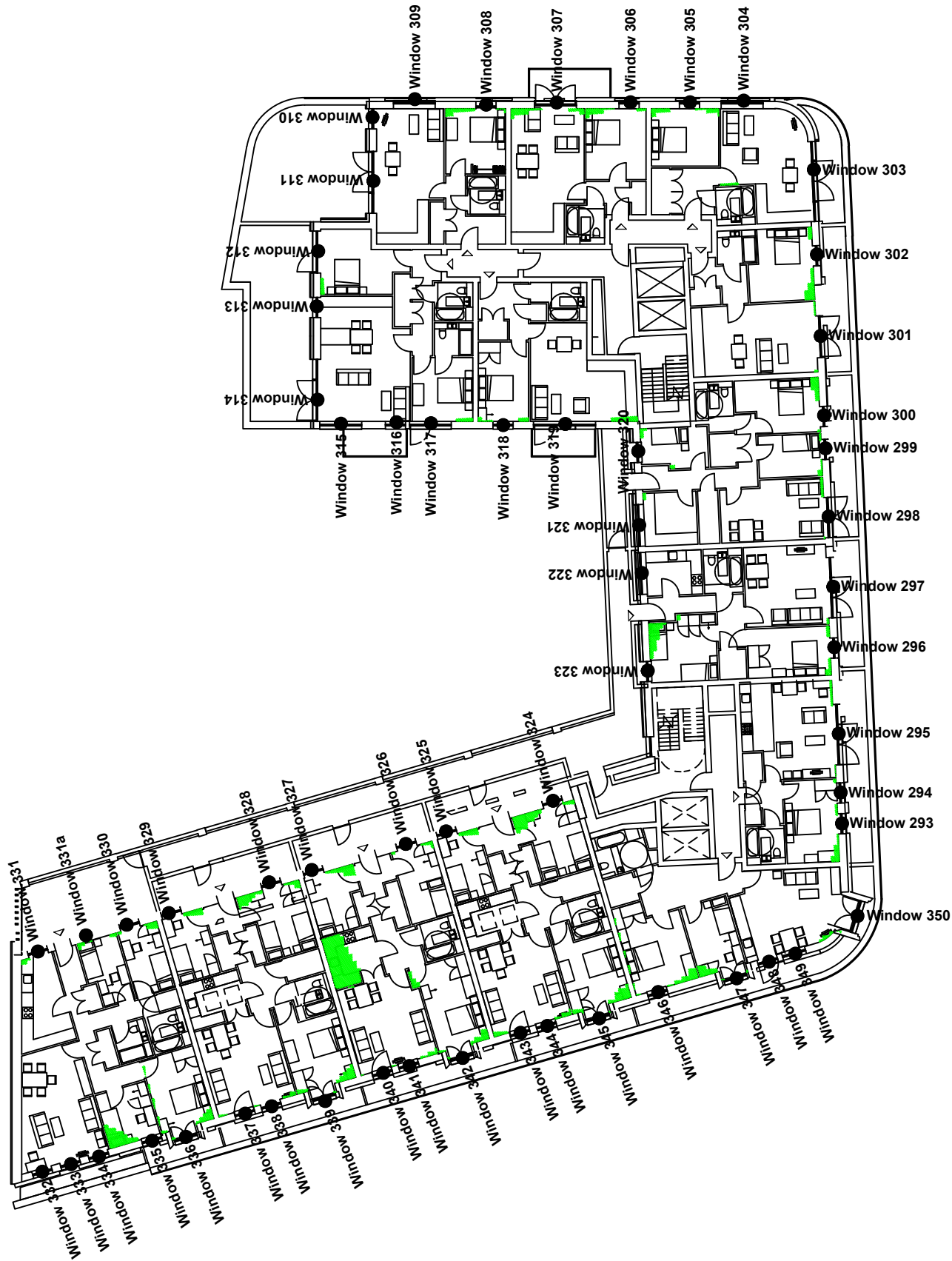

Key:

● 1 Window reference

▨ Area receives no direct sky light (applied to habitable rooms)

□ Area does receive direct sky light.

▬ Light aperture.

Project Name: 156 Vest End Lane, London NV6 1SD

Drawing Title: Window Key

Scale: Do not scale

Drawing No: 5 of 12 Rev. -

Rev Date Details of revision



Burley House  
15 - 17 High Street  
Rayleigh  
Essex SS6 7EJ

Tel: 0800 197 4836

enquiries@right-of-light.co.uk  
www.right-of-light-consulting.com

# Appendix 3 No Sky Line Contours

Proposed Lower Ground Floor East Building

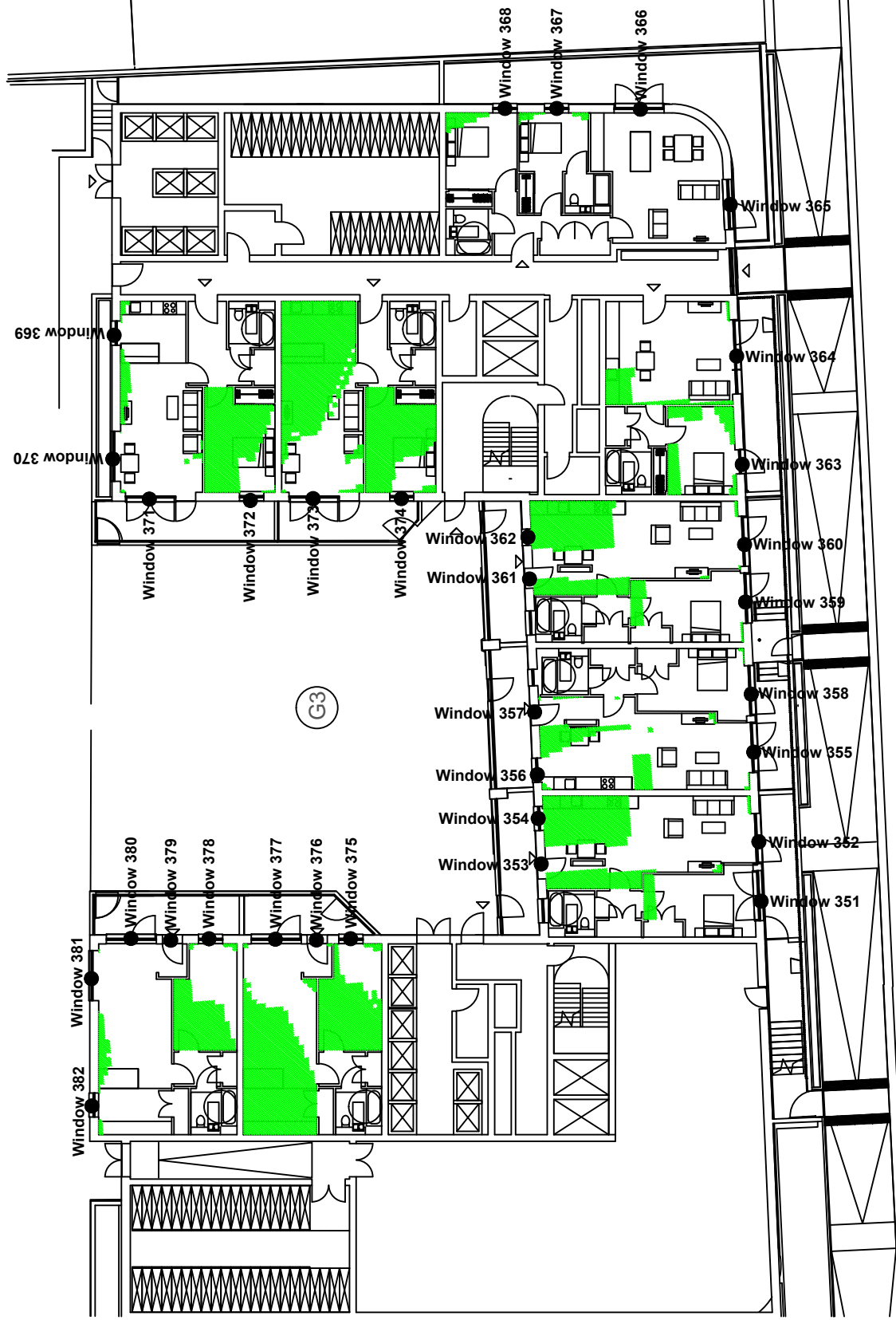

Key:

● 1 Window reference

▨ Area receives no direct sky light (applied to habitable rooms)

□ Area does receive direct sky light.

▭ Light aperture.

Project Name: 156 Vest End Lane, London NV6 1SD

Drawing Title: Window Key

Scale: Do not scale

Drawing No: 6 of 12

Rev. -

Rev Date

Details of revision



Burley House  
15 - 17 High Street  
Rayleigh  
Essex SS6 7EJ

Tel. 0800 197 4836

enquiries@right-of-light.co.uk  
www.right-of-light-consulting.com

# Appendix 3 No Sky Line Contours

## Proposed Ground Floor East Building

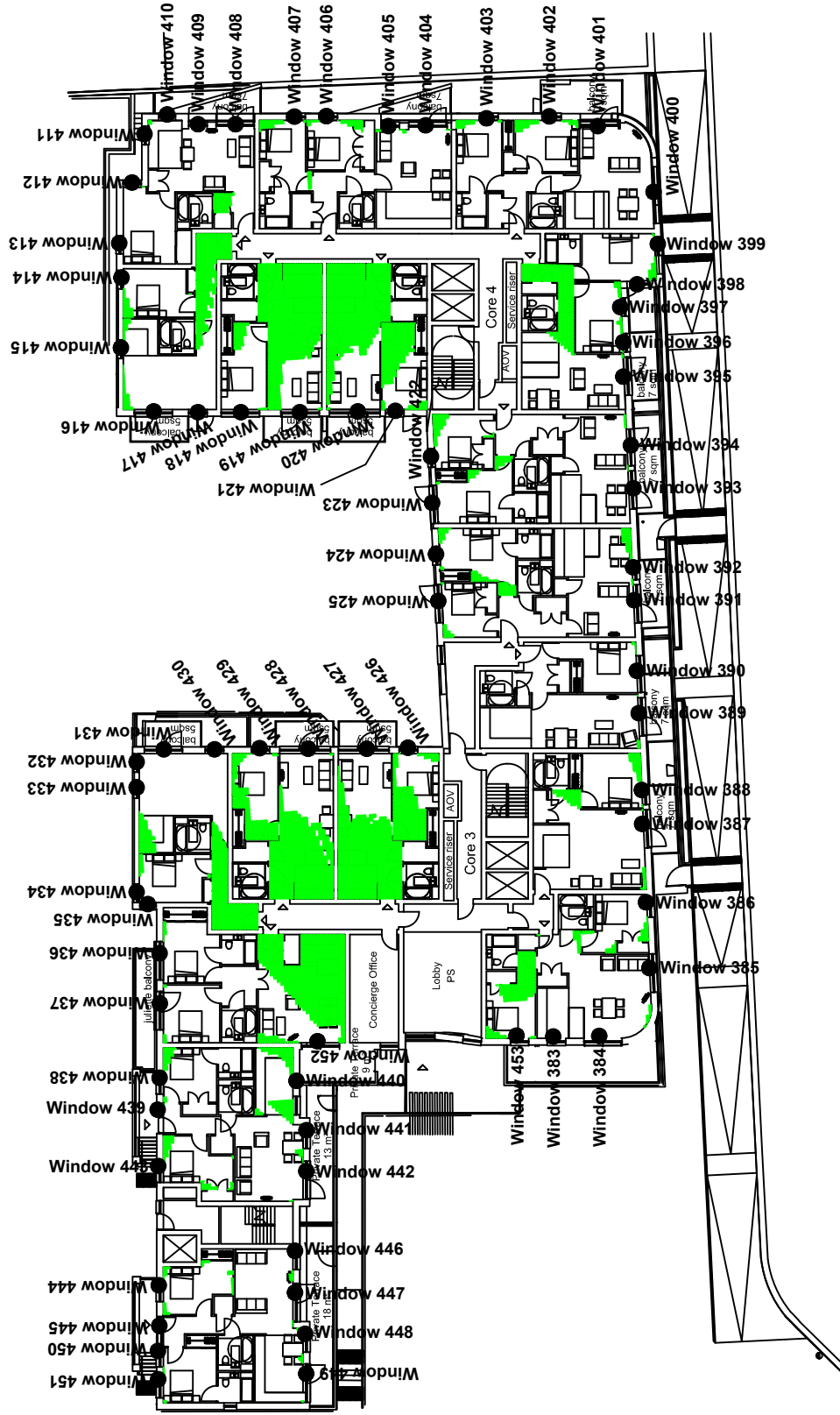

Key:

● 1 Window reference

▨ Area receives no direct sky light (applied to habitable rooms)

□ Area does receive direct sky light.

▬ Light aperture.

Project Name: 156 Vest End Lane, London NV6 1SD

Drawing Title: Window Key

Scale: Do not scale

Drawing No: 7 of 12

Rev. -

Rev Date

Details of revision



Burley House  
15 - 17 High Street  
Rayleigh  
Essex SS6 7EJW

Tel: 0800 197 4836

enquiries@right-of-light.co.uk  
www.right-of-light-consulting.com

# Appendix 3 No Sky Line Contours

Proposed First Floor East Building

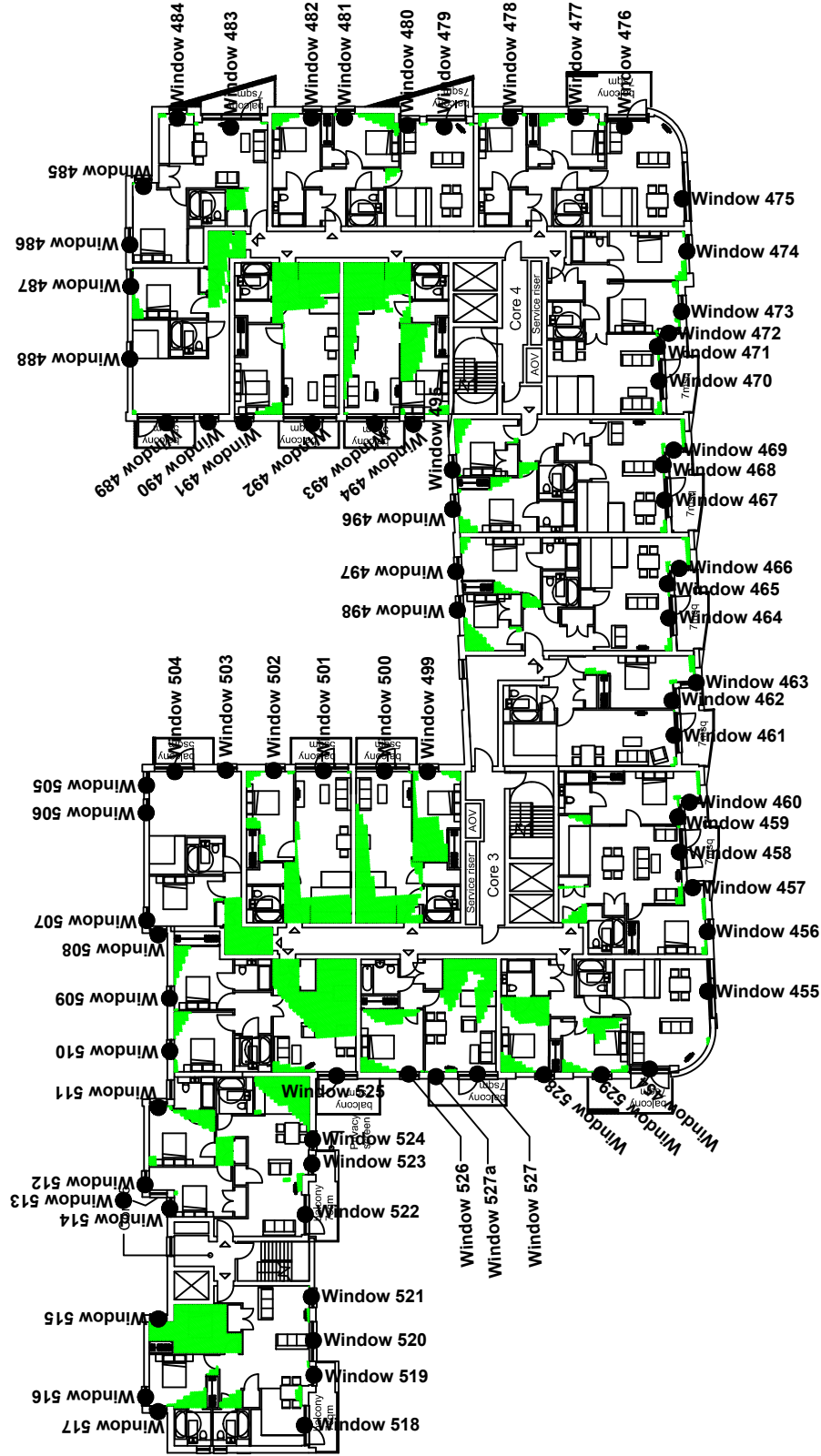

Key:

● 1 Window reference

▨ Area receives no direct sky light (applied to habitable rooms)

□ Area does receive direct sky light.

▬ Light aperture.

Project Name: 156 Vest End Lane, London NV6 1SD

Drawing Title: Window Key

Scale: Do not scale

Drawing No: 8 of 12

Rev	Date	Details of revision

Rev. -



Burley House  
15 - 17 High Street  
Rayleigh  
Essex SS6 7EJ

Tel: 0800 197 4836

enquiries@right-of-light.co.uk  
www.right-of-light-consulting.com

# Appendix 3 No Sky Line Contours

Proposed Second Floor East Building

Key:

● 1 Window reference

▨ Area receives no direct sky light  
(applied to habitable rooms)

□ Area does receive direct sky light.

▬ Light aperture.

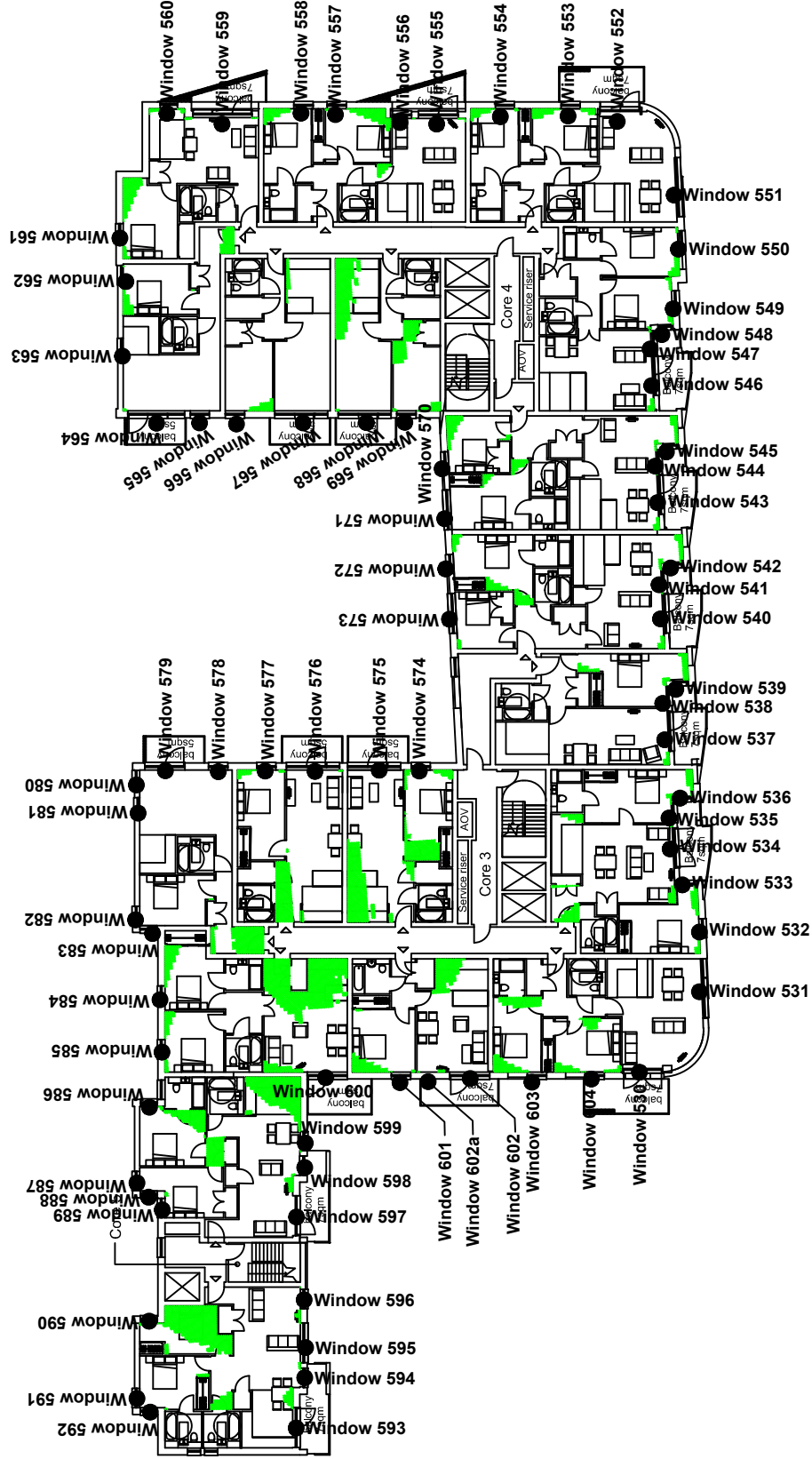

Project Name: 156 Vest End Lane, London NV6 1SD

Drawing Title: Window Key

Scale: Do not scale

Drawing No: 9 of 12

Rev. -

Rev Date

Details of revision



Burley House  
15-17 High Street  
Rayleigh  
Essex SS6 7EJ

Tel: 0800 197 4836

enquiries@right-of-light.co.uk  
www.right-of-light-consulting.com

# Appendix 3 No Sky Line Contours

Proposed Third Floor East Building

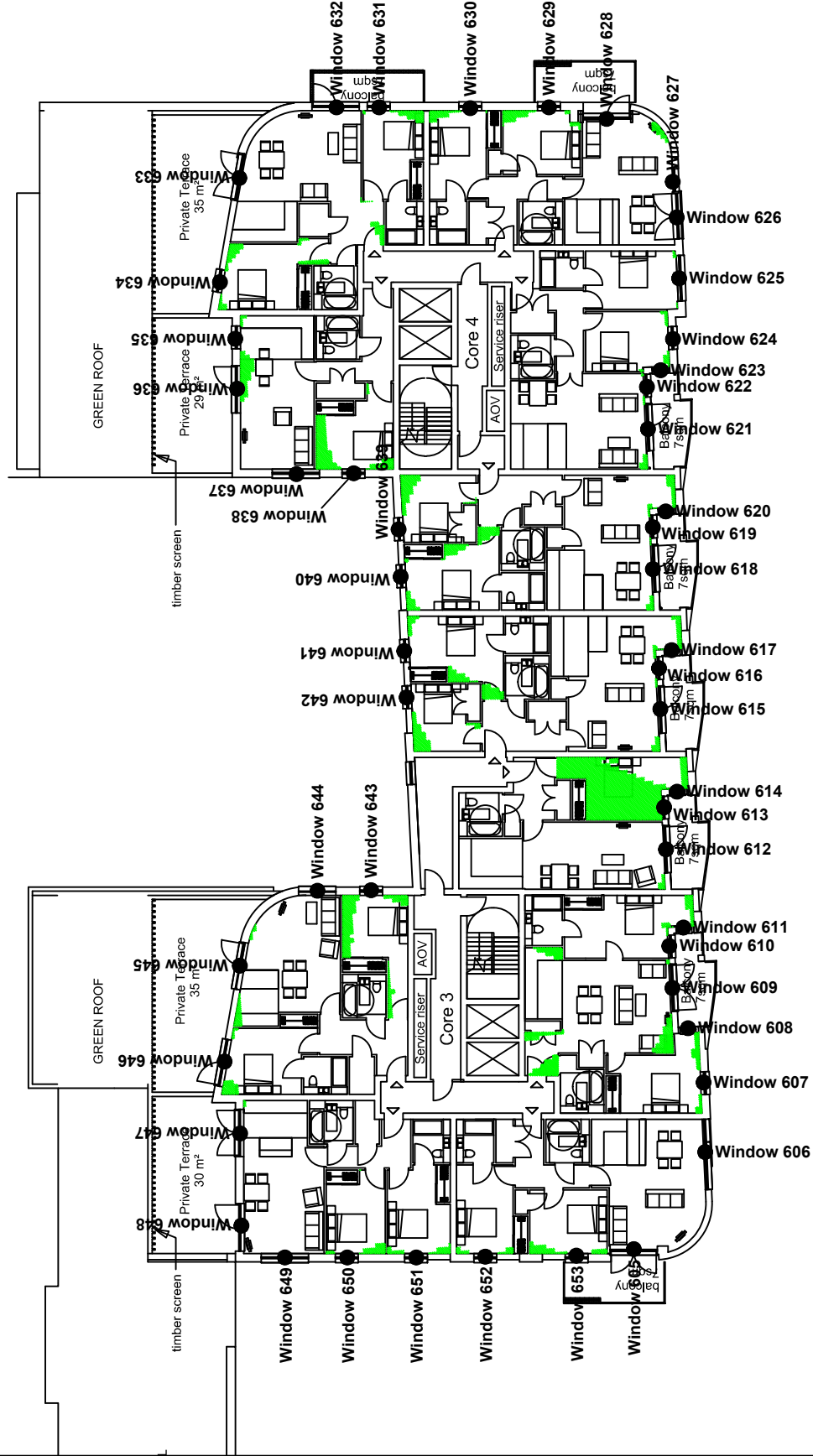

Key:

● 1 Window reference

▨ Area receives no direct sky light (applied to habitable rooms)

□ Area does receive direct sky light.

▬ Light aperture.

Project Name: 156 Vest End Lane, London NV6 1SD

Drawing Title: Window Key

Scale: Do not scale

Drawing No: 10 of 12

Rev. -

Rev. Details of revision

Date



Burley House  
15 - 17 High Street  
Rayleigh  
Essex SS6 7EJ

Tel: 0800 197 4836

enquiries@right-of-light.co.uk  
www.right-of-light-consulting.com

### Appendix 3 No Sky Line Contours

Proposed Fourth Floor East Building

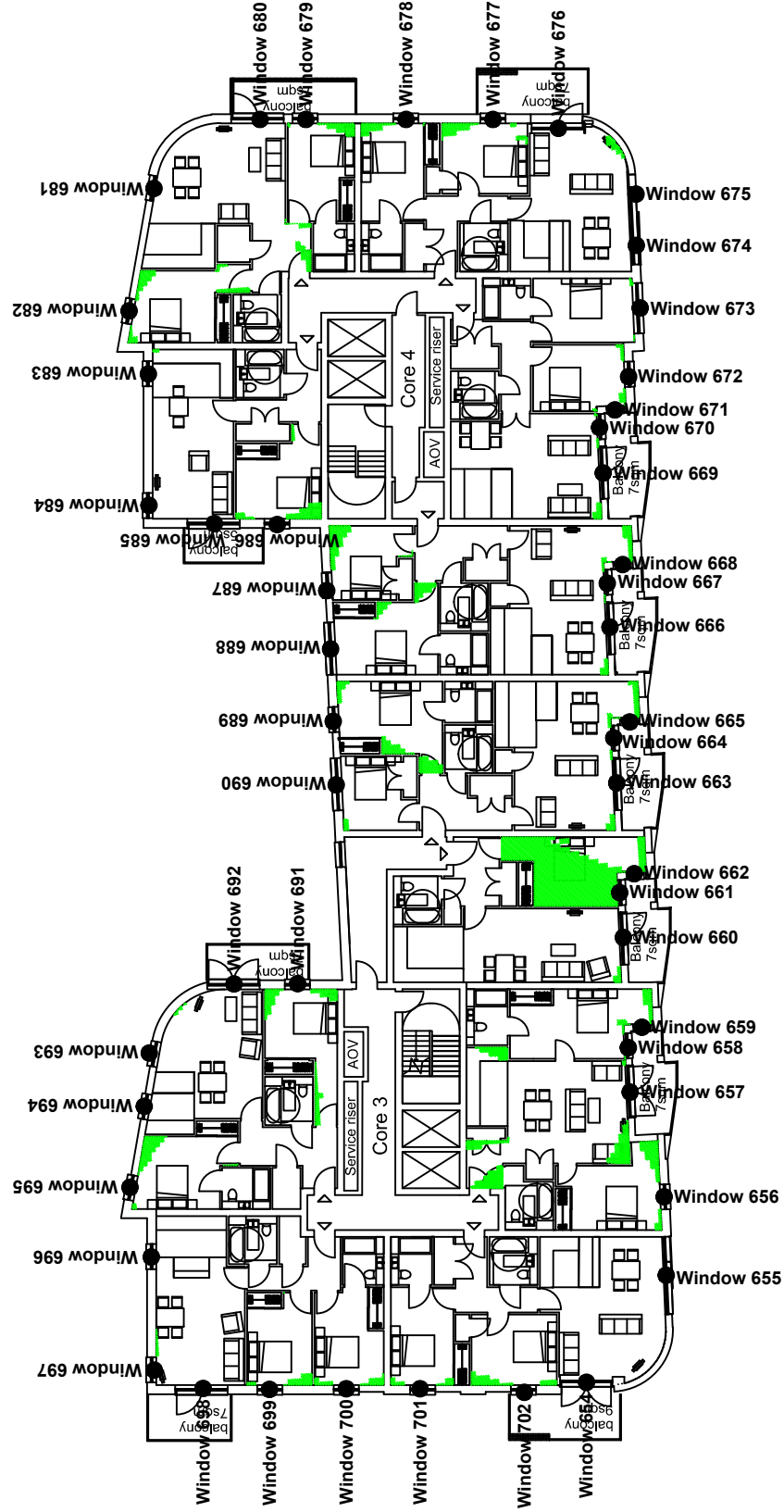

Key:

● 1 Window reference

▨ Area receives no direct sky light (applied to habitable rooms)

□ Area does receive direct sky light.

▬ Light aperture.

Project Name: 156 Vest End Lane, London NV6 1SD

Drawing Title: Window Key

Scale: Do not scale

Drawing No: 11 of 12

Rev. -

Rev

Date

Details of revision



Burley House  
15-17 High Street  
Rayleigh  
Essex SS6 7EJ

Tel: 0800 197 4836

enquiries@right-of-light.co.uk  
www.right-of-light-consulting.com



# Appendix 3 No Sky Line Contours

Proposed Fifth Floor East Building

Key:

● 1 Window reference

▨ Area receives no direct sky light (applied to habitable rooms)

□ Area does receive direct sky light.

▬ Light aperture.

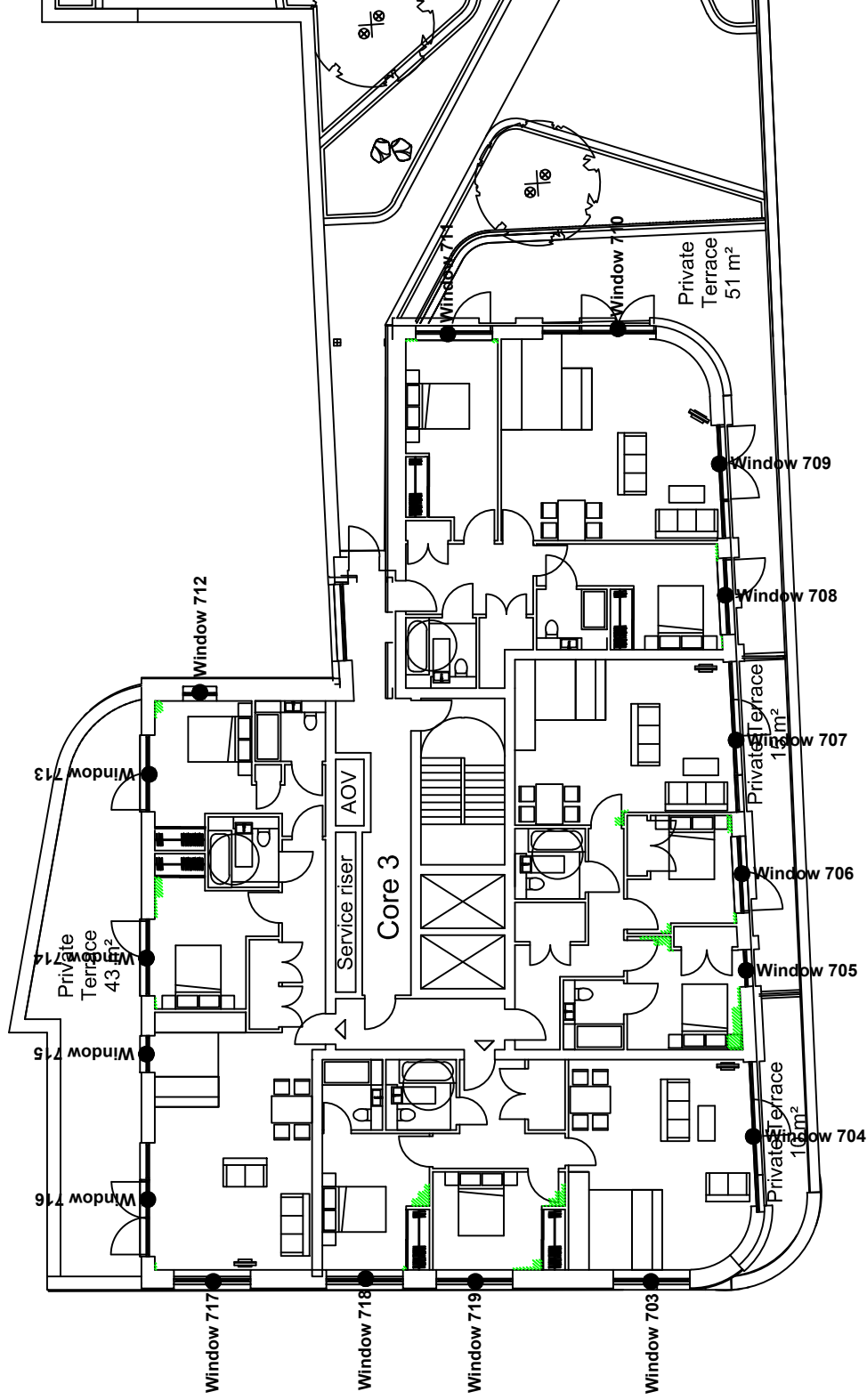

Project Name: 156 Vest End Lane, London NV6 1SD

Drawing Title: Window Key

Scale: Do not scale

Drawing No: 12 of 12 Rev. -

Rev	Date	Details of revision



Burley House  
15-17 High Street  
Rayleigh  
Essex SS6 7EJ

Tel: 0800 197 4836

enquiries@right-of-light.co.uk  
www.right-of-light-consulting.com

---

## **APPENDIX 4**

### OVERSHADOWING TO GARDENS AND OPEN SPACES

# Appendix 4 : Overshadowing to Gardens and Open Spaces

Key



Receives under two hours of sunlight on 21st March before and after the development.



Receives at least two hours of sunlight on 21st March before and after the development.

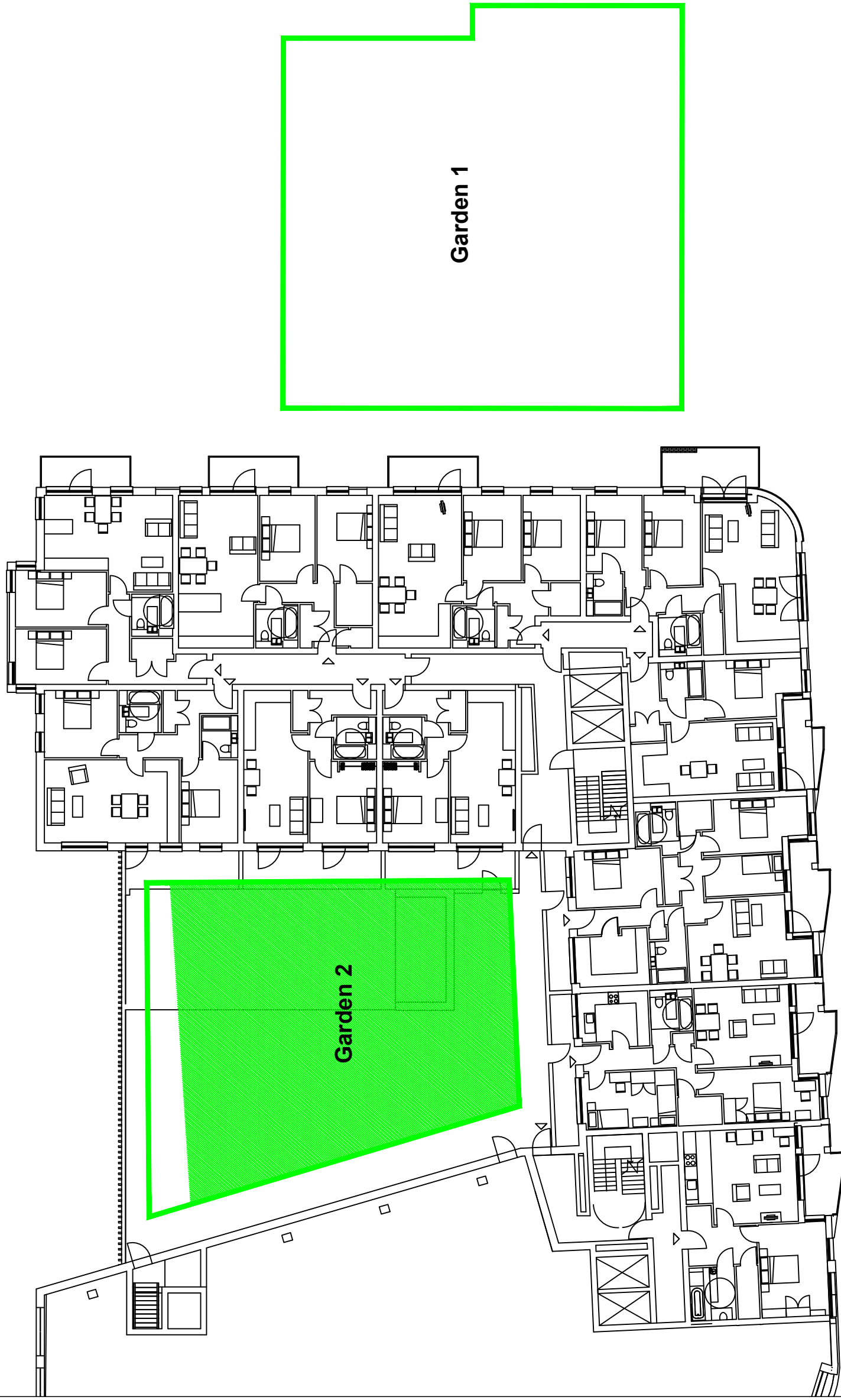

Notes:

1. Contours derived in accordance with BRE Guide : Site Layout Planning for Daylight and Sunlight

Project Name:

156 West End Lane, London NW6 1SD

Drawing Title:

Appendix 4 - Overshadowing to Gardens and Open Spaces

Scale:

Do not scale

Drawing No:

1 of 3

Rev

Rev

Date

Details of revision



Suite 6  
Webster Court  
Websters Way  
Rayleigh  
Essex SS6 8JQ

Tel. 0800 197 4836

enquiries@right-of-light.co.uk  
www.right-of-light-consulting.com

# Appendix 4 : Overshadowing to Gardens and Open Spaces

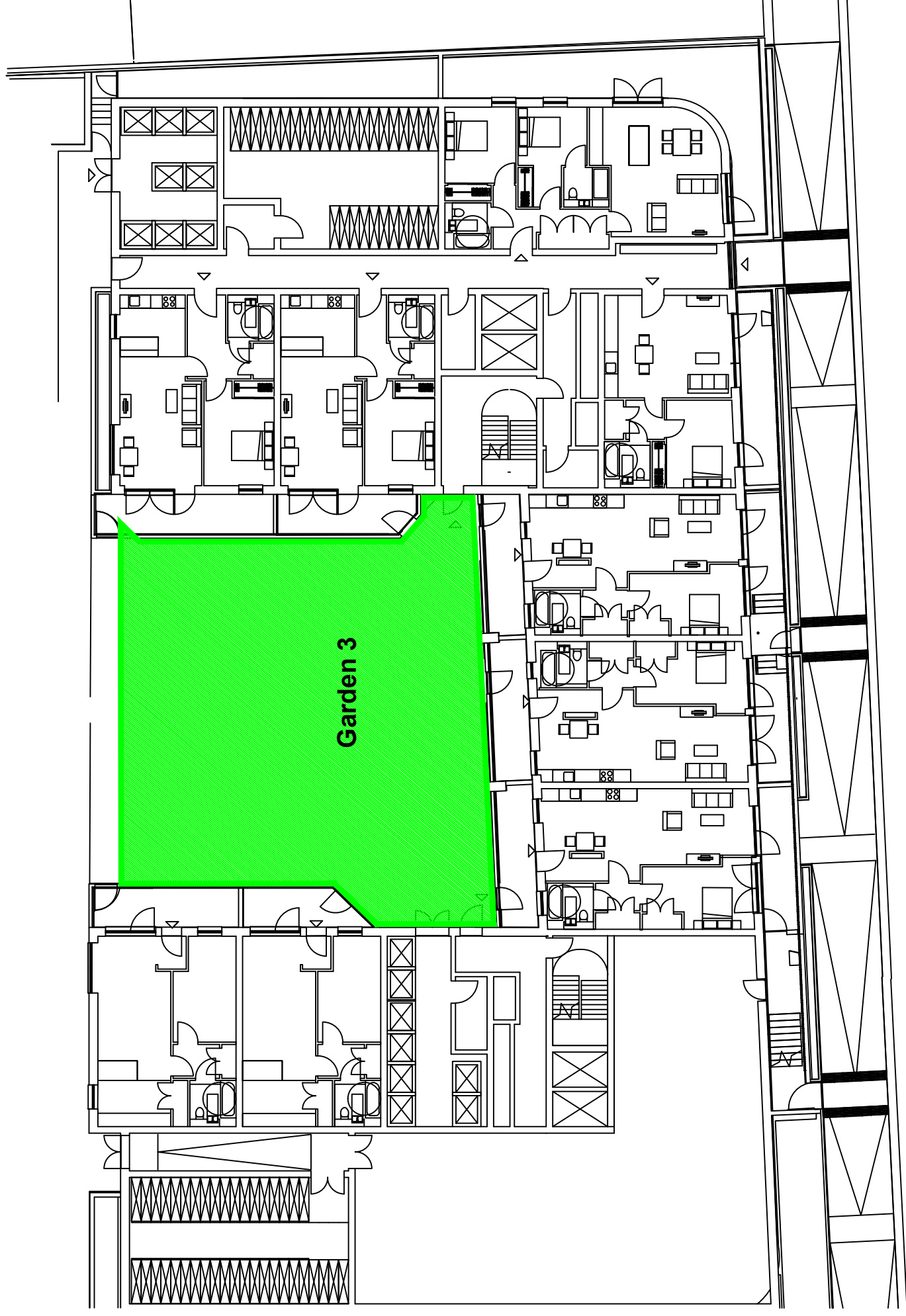

## Key



Receives under two hours of sunlight on 21st March before and after the development.



Receives at least two hours of sunlight on 21st March before and after the development.

## Notes:

1. Contours derived in accordance with BRE Guide : Site Layout Planning for Daylight and Sunlight

Project Name:

156 West End Lane, London NW6 1SD

Drawing Title:

Appendix 4 - Overshadowing to Gardens and Open Spaces

Scale:

Do not scale

Drawing No:

2 of 3

Rev

Date

Details of revision

Rev

Date

Details of revision

Rev

Date

Details of revision



**RIGHT OF LIGHT**  
CONSULTING  
Chartered Surveyors

Suite 6  
Webster Court  
Websters Way  
Rayleigh  
Essex SS6 8JQ

Tel. 0800 197 4836

enquiries@right-of-light.co.uk  
www.right-of-light-consulting.com

# Appendix 4 : Overshadowing to Gardens and Open Spaces

Key



Receives under two hours of sunlight on 21st March before and after the development.



Receives at least two hours of sunlight on 21st March before and after the development.

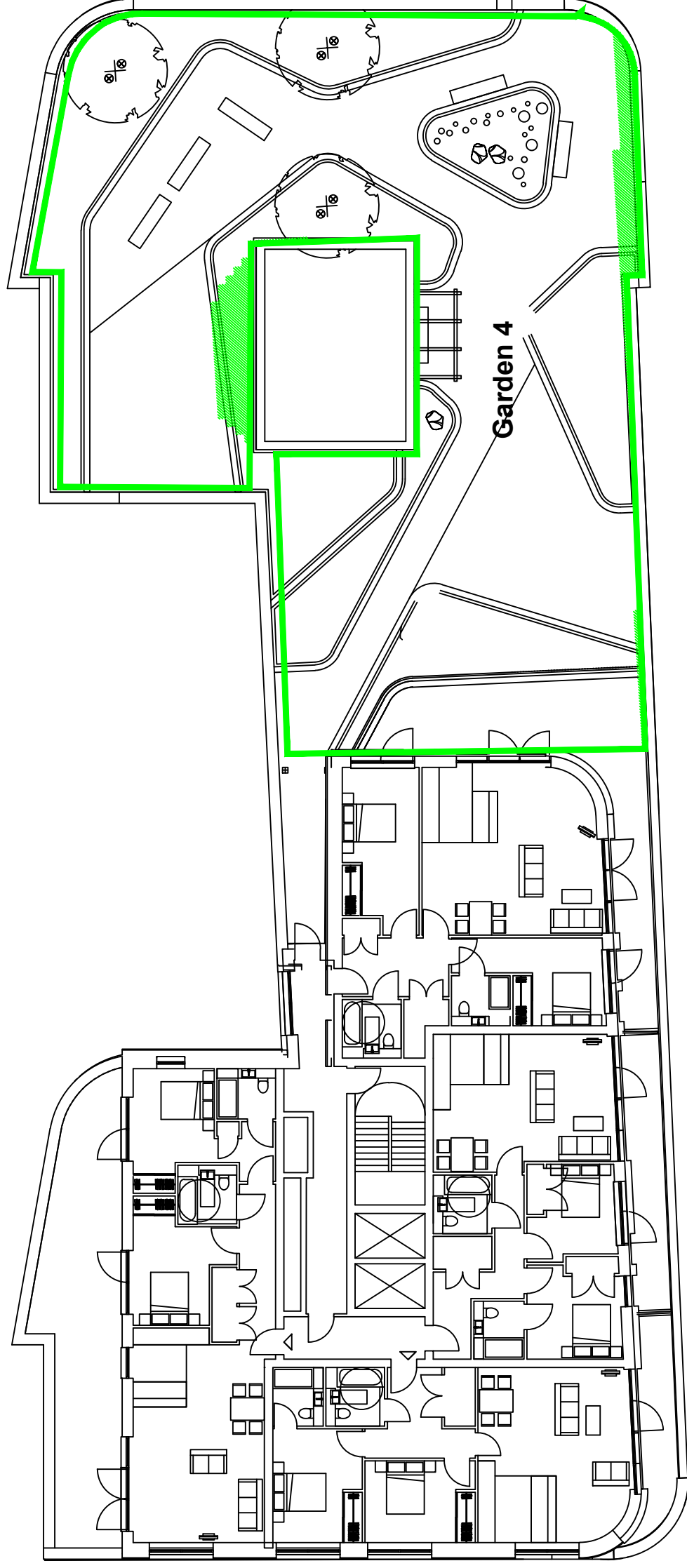

Notes:

1. Contours derived in accordance with BRE Guide : Site Layout Planning for Daylight and Sunlight

Project Name:

156 West End Lane, London NW6 1SD

Drawing Title:

Appendix 4 - Overshadowing to Gardens and Open Spaces

Scale:

Do not scale

Drawing No:

3 of 3

Rev:

-

Rev Date

Details of revision



**RIGHT OF LIGHT**  
**CONSULTING**  
Chartered Surveyors

Suite 6

Webster Court

Websters Way

Rayleigh

Essex SS6 8JQ

Tel. 0800 197 4836

enquiries@right-of-light.co.uk

www.right-of-light-consulting.com