

Section through 2-4 Lymington Road

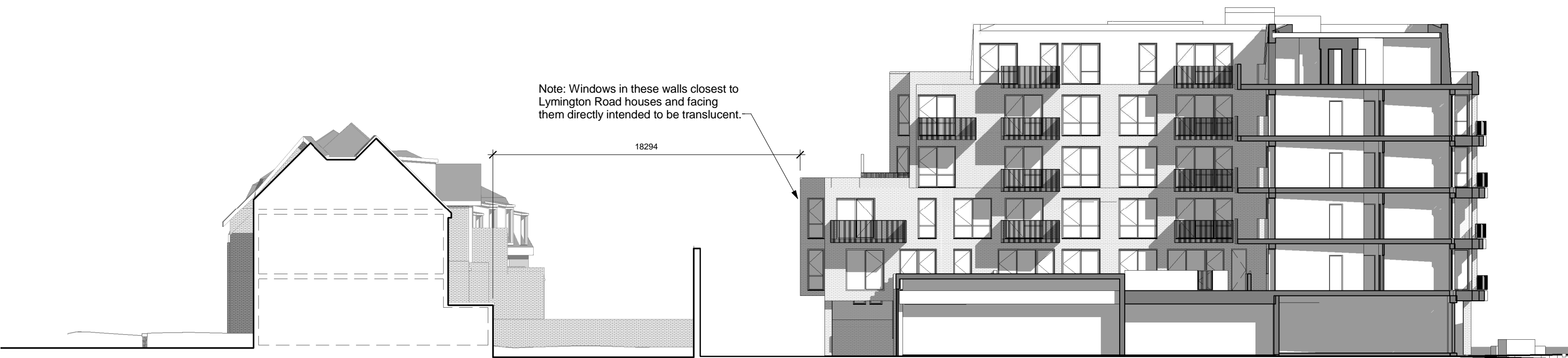

Note: Windows in these walls closest to Lymington Road houses and facing them directly intended to be translucent.

18294

Section through 6-8 Lymington Road

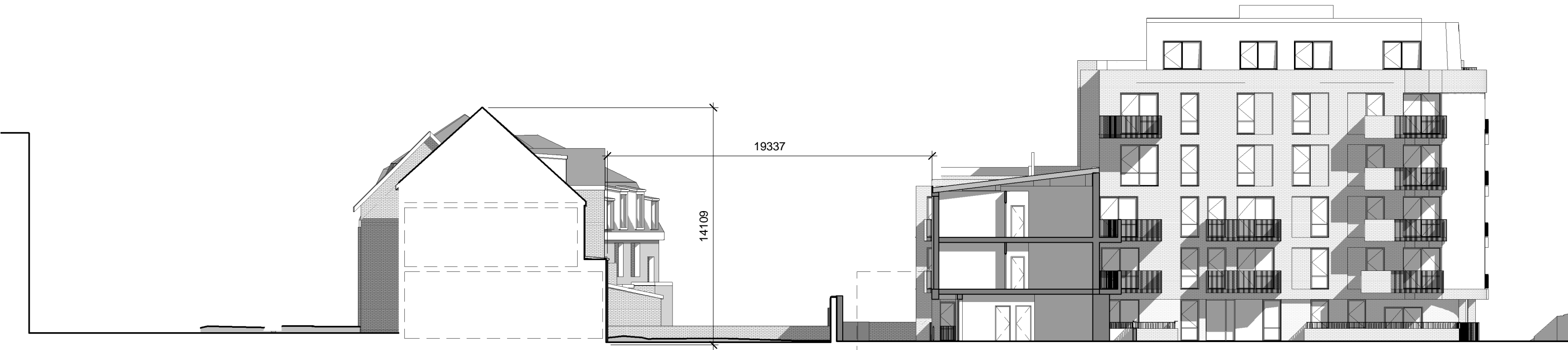

Section through 10-12 Lymington Road

31439

21451
20070

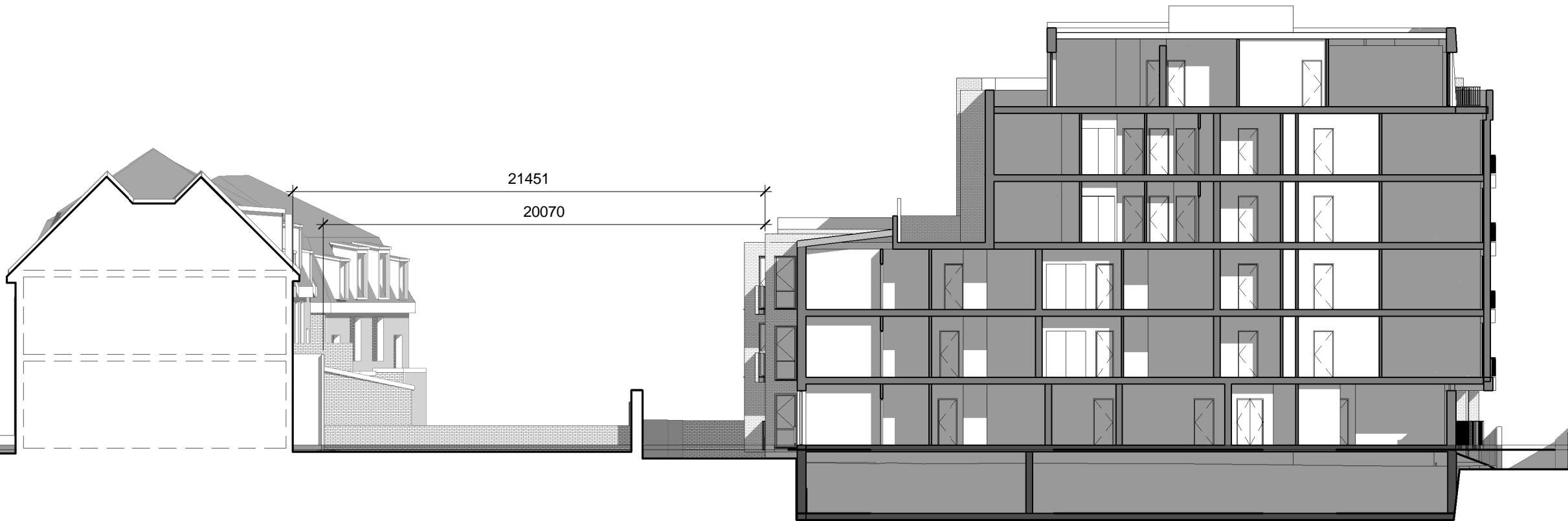

Section through 14-16 Lymington Road

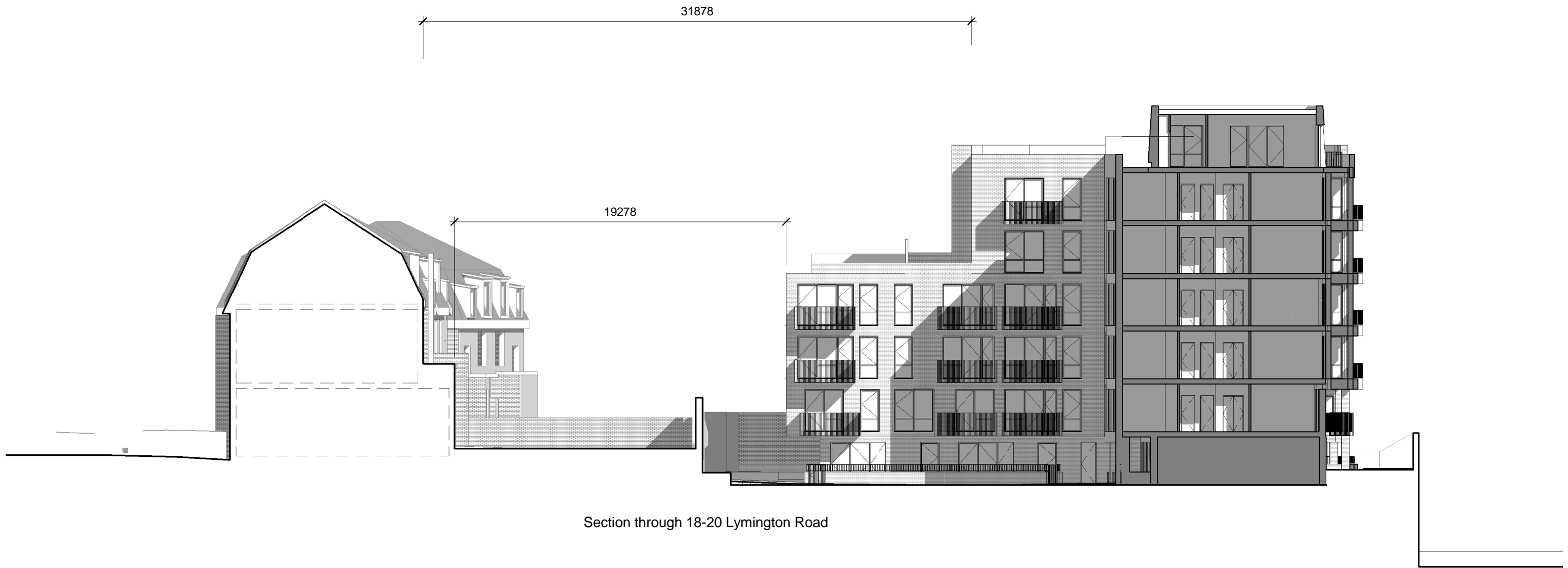

Section through 18-20 Lymington Road

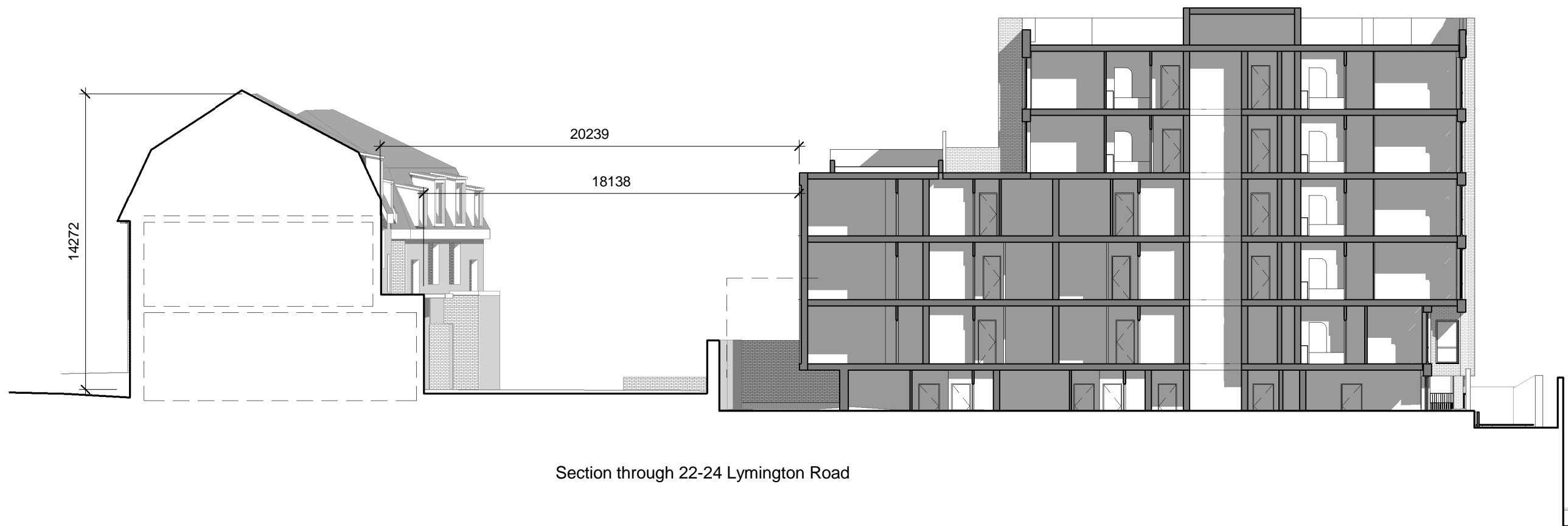

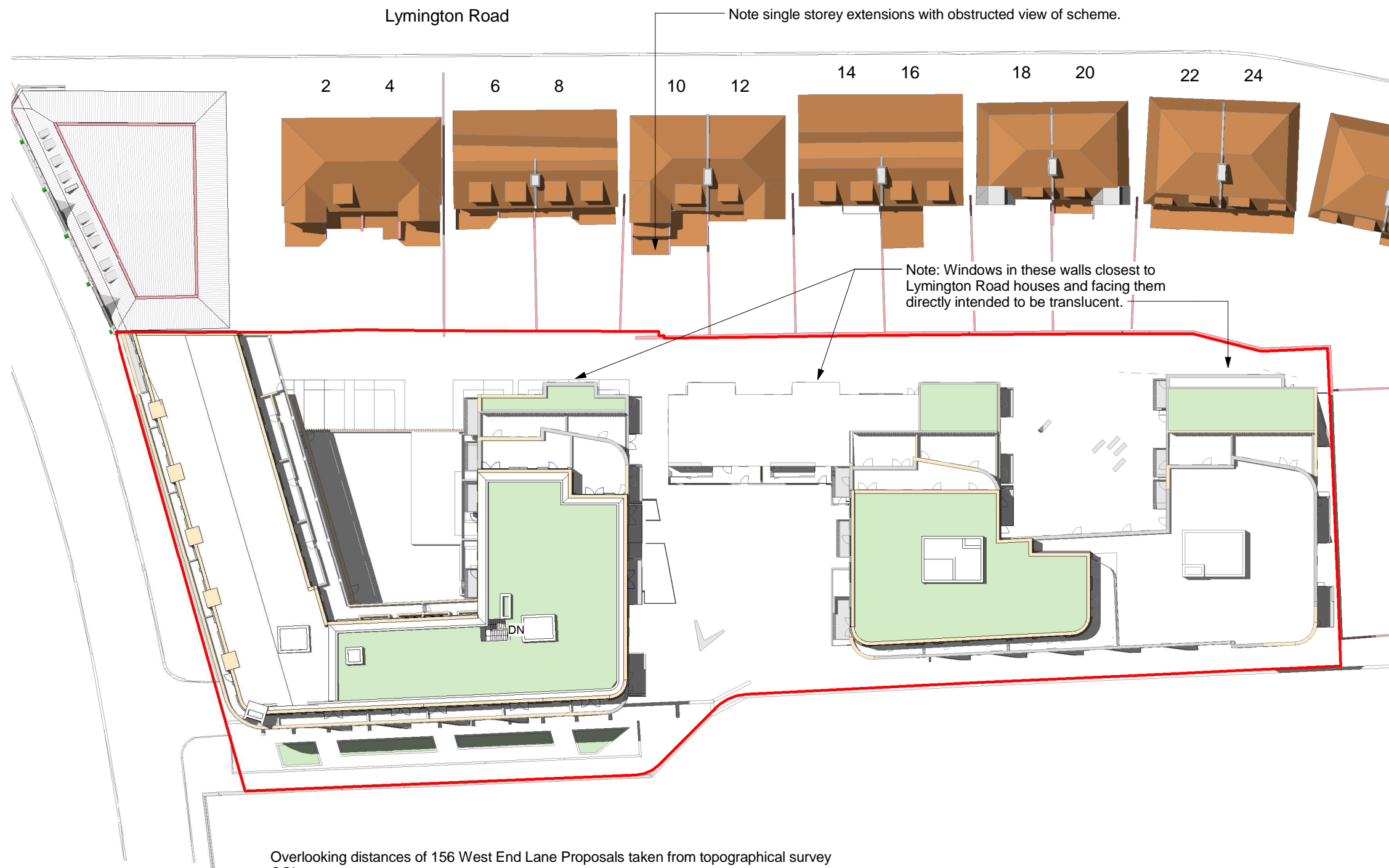

Lymington Road

Note single storey extensions with obstructed view of scheme.

Note: Windows in these walls closest to Lymington Road houses and facing them directly intended to be translucent.

Overlooking distances of 156 West End Lane Proposals taken from topographical survey
 CGL
 05/10/16