

DO NOT SCALE FROM DRAWINGS EXCEPT FOR PLANNING PURPOSES

Check and verify all dimensions on site before starting work or workshop drawings. All measurements are to structural elements unless otherwise stated.

Report all discrepancies, errors or omissions between drawings, site conditions and all other documents to Guy Goodfellow Ltd.

Please read this drawing in conjunction with all other Architect's, Consultant's and Sub-contractor's drawings.

Materials, components and workmanship are to meet or exceed the requirements of current Building Regulations, British Standards codes of practice, and the appropriate manufacturer's recommendations.

Sanitaryware on drawing is indicative only. All M&E information is to be detailed by Gas Safe and/or NICEIC registered contractor and approved by Guy Goodfellow Ltd.

Listed Buildings may need underpinning and this will require Listed Building Consent.

This drawing is issued on condition that it is not copied, reprinted or disclosed to a third party without the prior written consent of Guy Goodfellow Ltd.

This drawing and design are copyright.

© Guy Goodfellow Ltd



for Scale 1:50

Revisions:

REV A - Proposed sash window layout amended

REV B - new French door & glass roof scheme shown

REV C - additional notation, extract vents indicated

REV D 14.10.2016 information added for rainwater and soil goods

PLANNING

GUY GOODFELLOW
INTERIORS AND ARCHITECTURAL DESIGN

13 LANGTON STREET, LONDON, SW10 0JL
+44 (0)207 349 0728
MAIL@GUYGOODFELLOW.COM

PROJECT
Leverton Street

DRAWING TITLE
Rear Elevation Proposed Works

SCALE 1:50 @ 1:10 @ A3 DRAWN BY MHE

DATE CREATED
Feb 2016

DRAWING NUMBER GGL-LEV-007 REVISION D

DO NOT SCALE THIS DRAWING ALL DIMENSIONS TO BE CONFIRMED ON SITE ALL DISCREPANCIES TO BE REPORTED TO THE DESIGNERS

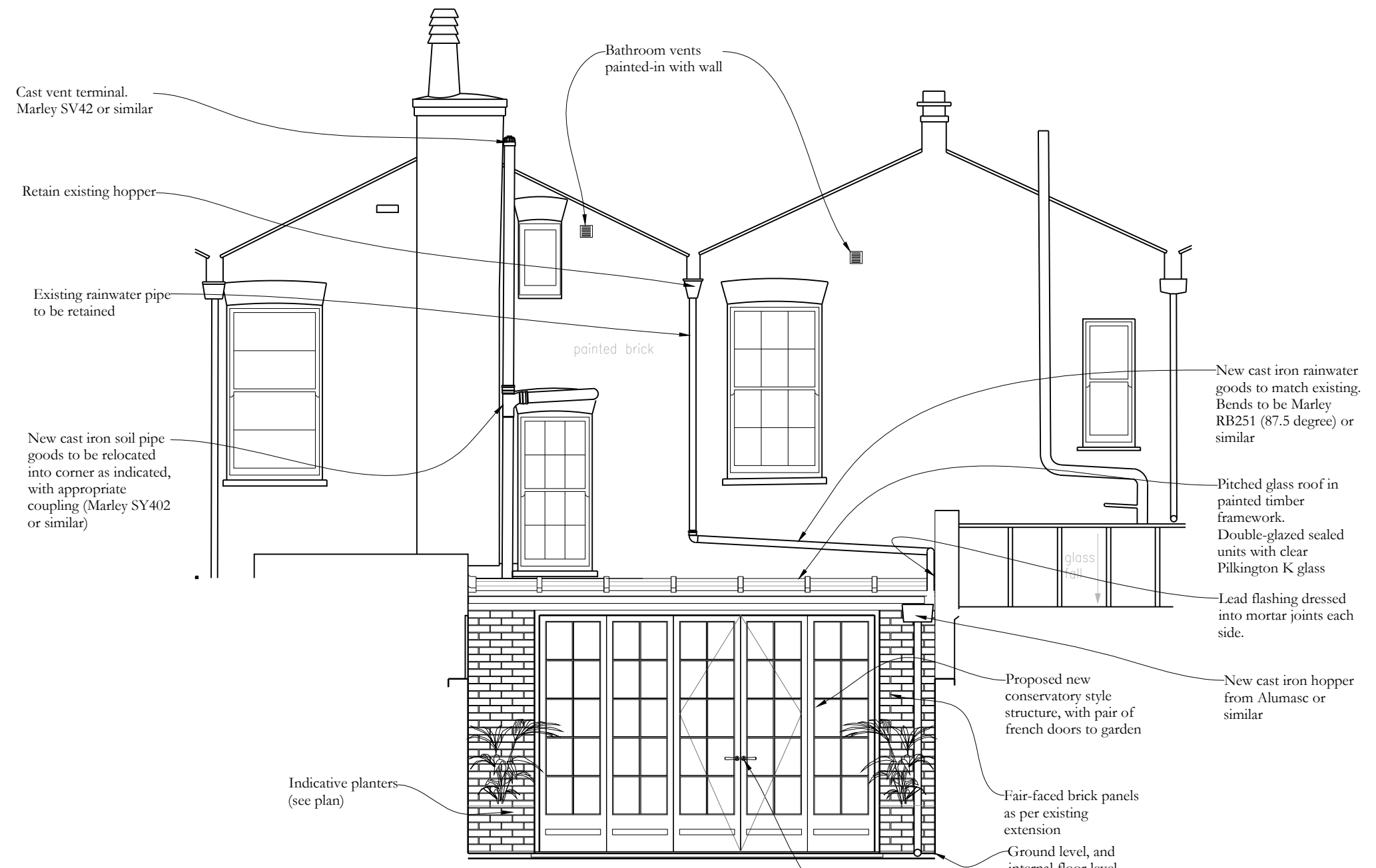

Rear Elevation as Proposed

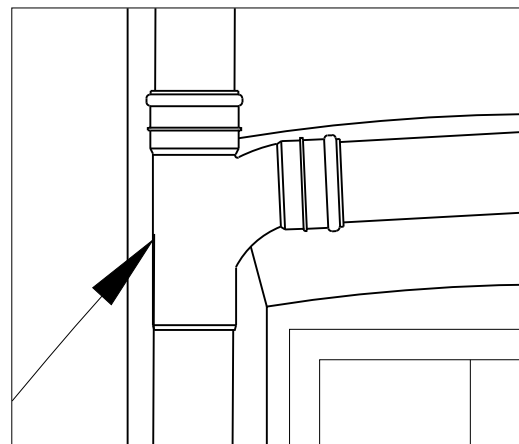

Soil pipe branch: Marley SY402 or similar

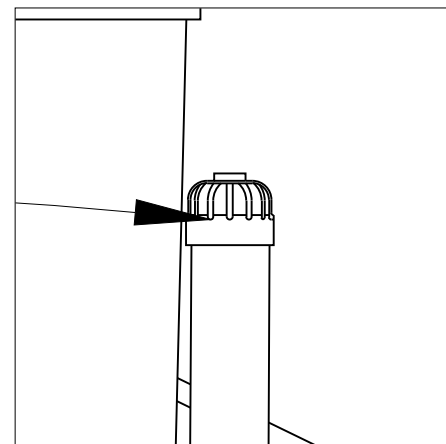

Soil pipe vent terminal: Marley SV42 or similar

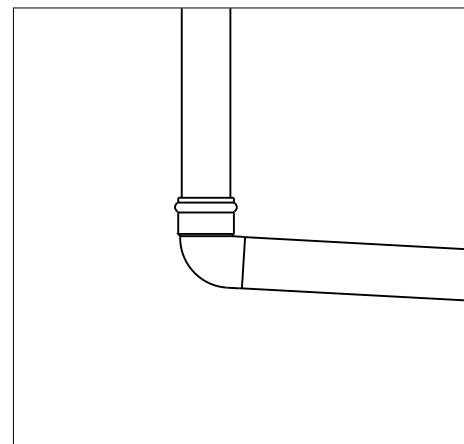

Rainwater pipe bends: Marley RB251 or similar

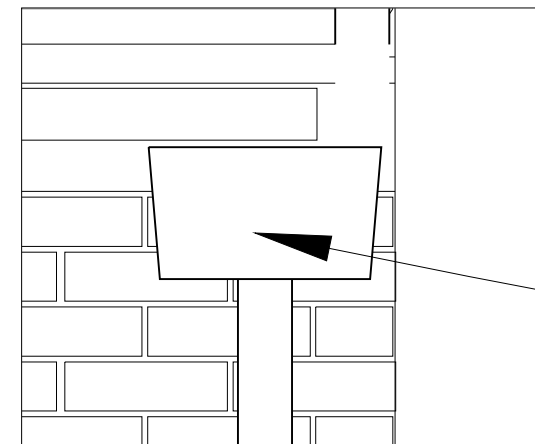

Rainwater hopper: Alumasc Apex Cast Iron, rectangular hopper, or similar