 Site Boundary to ground floor entrance

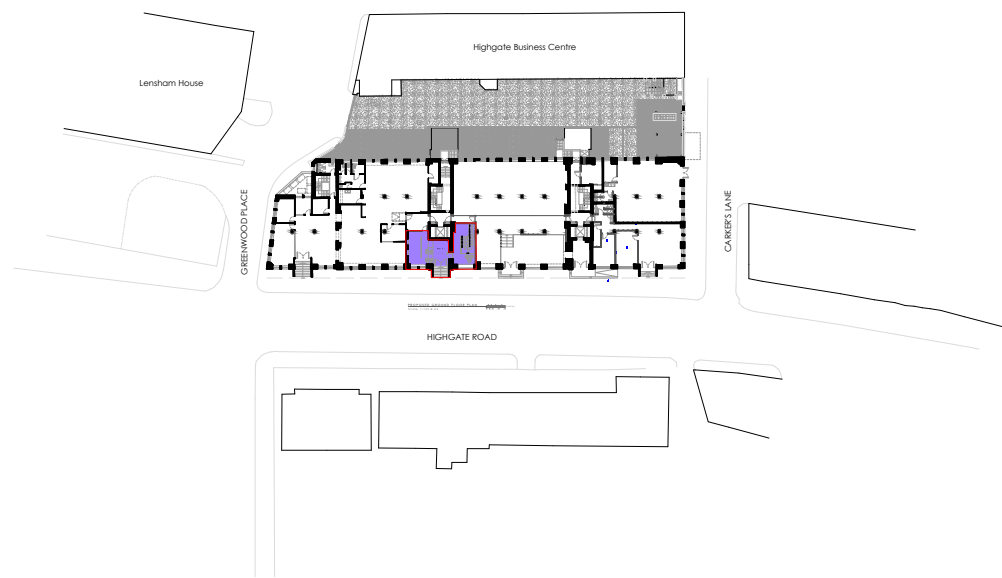

Ordnance Survey, (c) Crown Copyright 2015. All rights reserved. Licence number 100022432

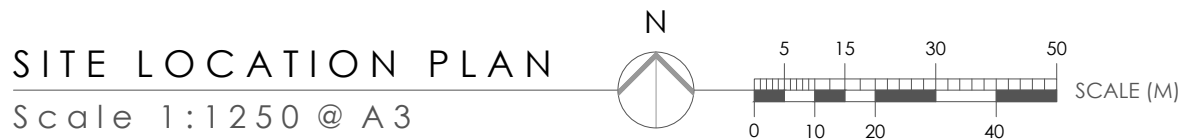

Ordnance Survey, (c) Crown Copyright 2015. All rights reserved. Licence number 100022432

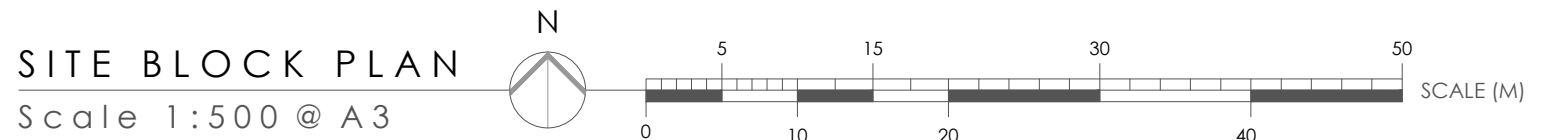

Triglyph Property Consultants Limited
Eldon House, 2 - 3 Eldon Street
London, EC2M 7LS
Tel 020 3051 2433 Fax 020 3051 2434
E Mail info@triglyph.co.uk
Website www.triglyph.co.uk



Do not scale from this drawing
All dimensions to be checked on site
Works to be carried out in accordance with bye-laws and regulations of Local Authorities and Statutory Undertakers.
© Triglyph Property Consultants Limited
Drawing type: **PLANNING DRAWING**

Amendments:

Client: **DAVID KORMAN
EFC KENTISH TOWN**
Project: **LINTON HOUSE, 39-51 HIGHGATE RD
KENTISH TOWN, LONDON**

Scale: 1:500/1250 @ A3 Date: **September 2015**
Drawn: **BR** Checked: **RDW**
Drg.no: **T13119 - 42 - 1100** Rev: **0**
Title: **PROPOSED GROUND FLOOR LAYOUT**