

Notes

1. Do not scale from this drawing
2. Work to figured dimensions where shown
3. Confirm dimensions on site before fabrication or construction - report any discrepancies to CA

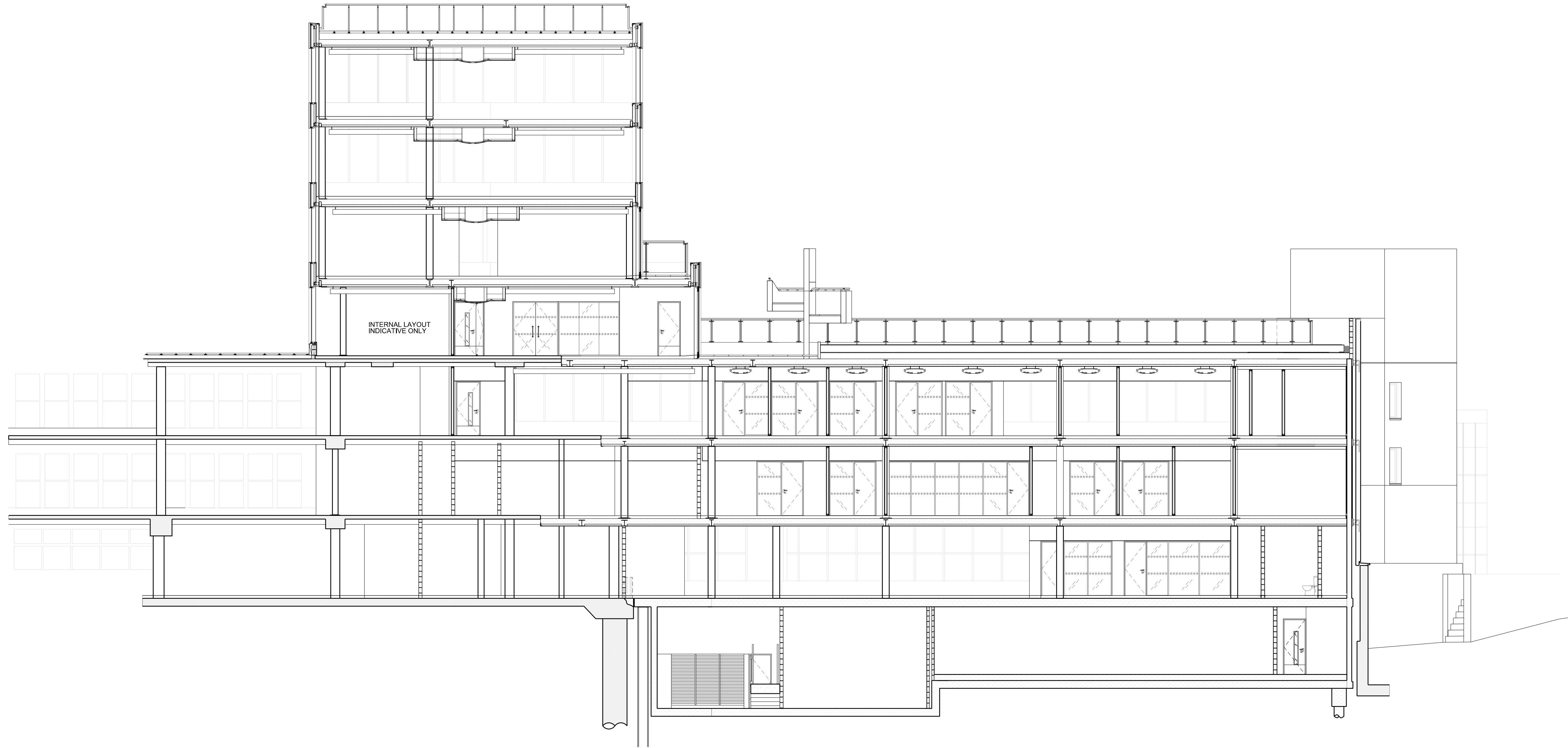
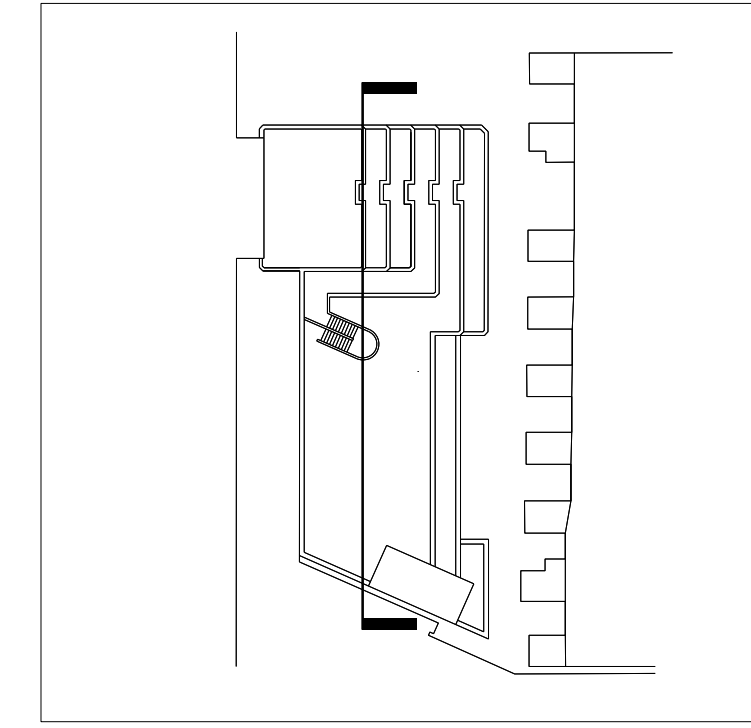

INTERNAL LAYOUT INDICATIVE ONLY

PL0 30/09/16 First issue, amended proposals for s73 application.  
 - Cantilever over service road reintroduced.  
 - Spur SVI facing facade amended from sloped to stepped with operable windows & planted terraces.  
 - Proposed escape staircase width increased by 400mm as required for fire escape.

rev	date	description	by

drawing amendments

**Shepherd Epstein Hunter**  
 Architecture Planning Landscape

Phoenix Yard, 65 Kings Cross Road, London WC1X 9LW  
 tel: 020 7841 7500 fax: 020 7841 7575  
 email: architecture@seh.co.uk web: www.seh.co.uk

project  
**Thornhaugh Mews Project**

client  
**University College London**

drawing status	scale	size
<b>Planning</b>	<b>1:100</b>	<b>A1</b>
drawing	job no.	
<b>Proposed Section 1</b>	<b>15166</b>	
	drawing no.	rev.
	<b>0146</b>	<b>PL0</b>

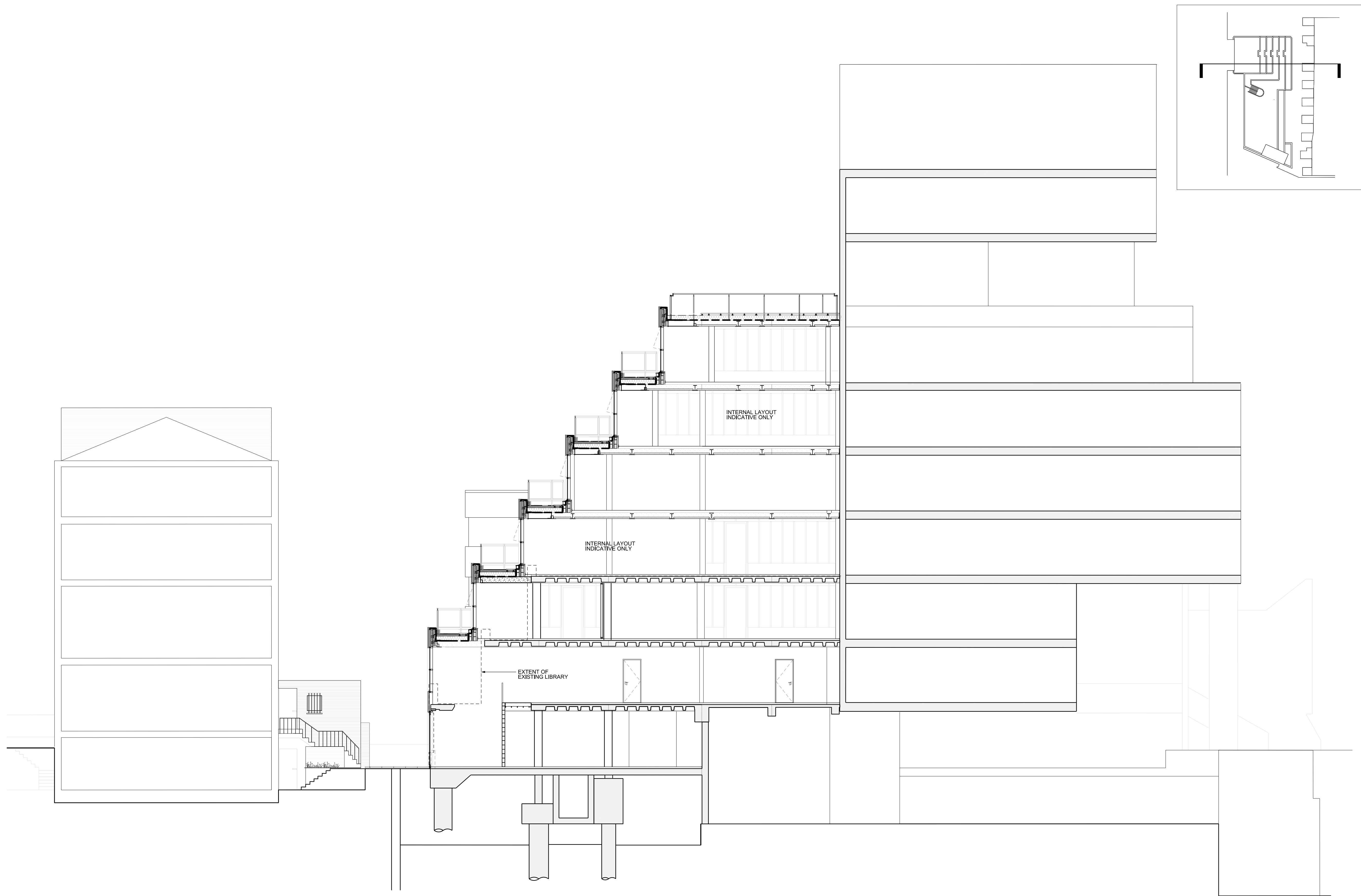

- Notes
1. Do not scale from this drawing
  2. Work to figured dimensions where shown
  3. Confirm dimensions on site before fabrication or construction - report any discrepancies to CA

PL0	30/09/16	First issue, amended proposals for s73 application. -Cantilever over service road reintroduced. -Stair SVI facing facade amended from sloped to stepped with operable windows & planted terraces. -Proposed escape staircase width increased by 400mm as required for fire escape.	SS
rev	date	description	by
drawing amendments			

**Shepherd Epstein Hunter**  
 Architecture Planning Landscape

Phoenix Yard, 65 Kings Cross Road, London WC1X 9LW  
 tel: 020 7841 7500 fax: 020 7841 7575  
 email: architecture@seh.co.uk web: www.seh.co.uk

project  
**Thornhaugh Mews Project**

client  
**University College London**

drawing status	scale	size
<b>Planning</b>	<b>1:100</b>	<b>A1</b>
drawing	job no.	
<b>Proposed Section 2</b>	<b>15166</b>	
	drawing no.	rev.
	<b>0147</b>	<b>PL0</b>

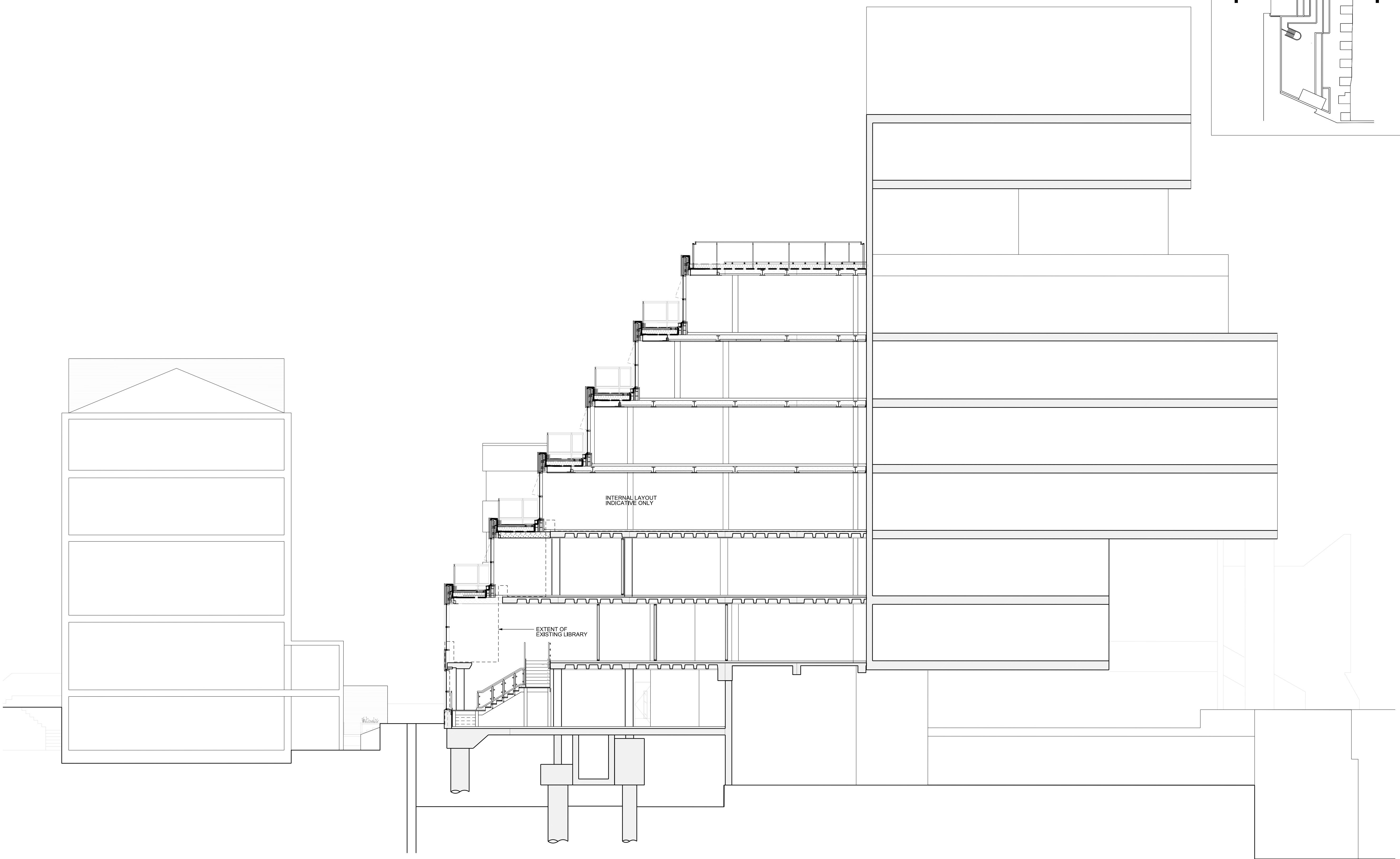

- Notes
1. Do not scale from this drawing
  2. Work to figured dimensions where shown
  3. Confirm dimensions on site before fabrication or construction - report any discrepancies to CA

PL0 30/09/16 First issue, amended proposals for s73 application.  
 -Cantilever over service road reintroduced.  
 -Spur SVI facing facade amended from sloped to stepped with operable windows & planted terraces.  
 -Proposed escape staircase width increased by 400mm as required for fire escape.

rev	date	description	by
		drawing amendments	

**Shepherd Epstein Hunter**  
 Architecture Planning Landscape

Phoenix Yard, 65 Kings Cross Road, London WC1X 9LW  
 tel: 020 7841 7500 fax: 020 7841 7575  
 email: architecture@seh.co.uk web: www.seh.co.uk

project  
**Thornhaugh Mews Project**

client  
**University College London**

drawing status	scale	size
<b>Planning</b>	<b>1:100</b>	<b>A1</b>
drawing	job no.	
<b>Proposed Section 3</b>	<b>15166</b>	
	drawing no.	rev.
	<b>0148</b>	<b>PL0</b>

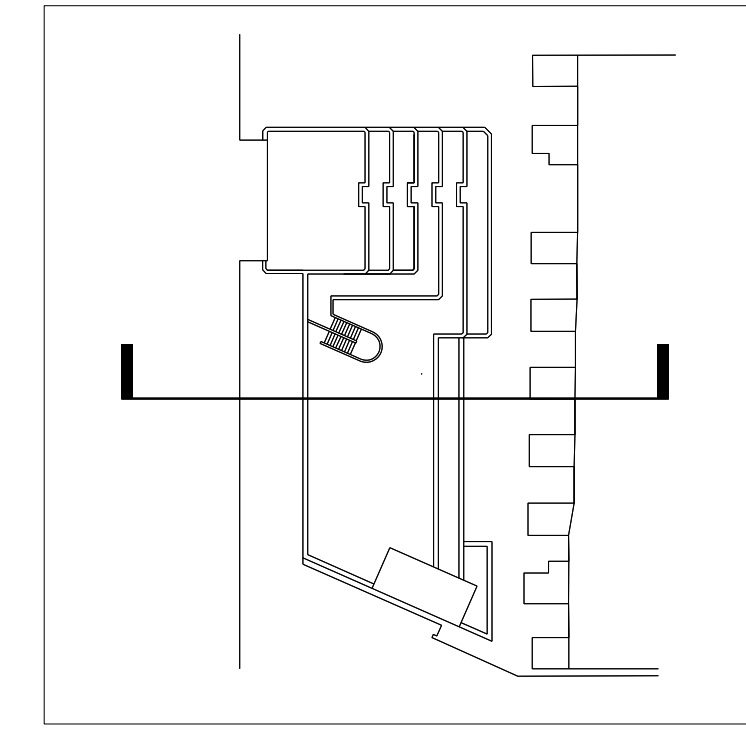
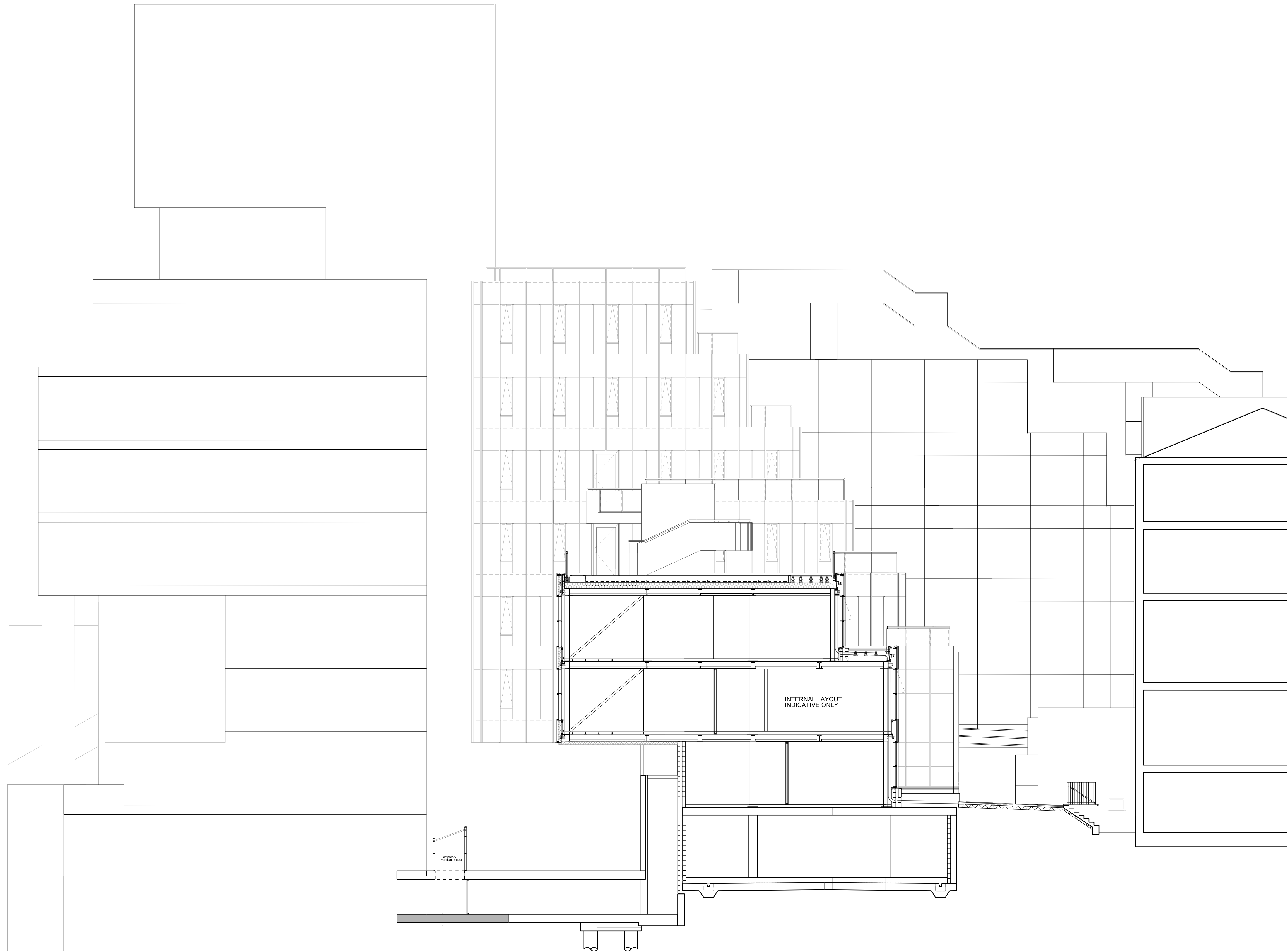

- Notes
1. Do not scale from this drawing
  2. Work to figured dimensions where shown
  3. Confirm dimensions on site before fabrication or construction - report any discrepancies to CA

PL0: 30/09/16	First issue, amended proposals for s73 application. - Cantilever over service road reintroduced. - Spur SVI facing facade amended from sloped to stepped with operable windows & planted terraces. - Proposed escape staircase width increased by 400mm as required for fire escapes.	SS
rev	date	description
drawing amendments		

Shepherd Epstein Hunter  
Architecture Planning Landscape

Phoenix Yard, 65 Kings Cross Road, London WC1X 9LW  
tel: 020 7841 7500 fax: 020 7841 7575  
email: architecture@seh.co.uk web: www.seh.co.uk

project	Thornhaugh Mews Project
client	University College London

drawing status	scale	size
Planning Review	1:100	A1
drawing	job no.	
Proposed Section 4	15166	
	drawing no.	rev.
	0149	PL0