

NOTES

1. This drawing must not be used for construction or installation purposes unless expressly stated.
2. Do NOT scale off this drawing. Always work to noted dimensions.
3. All dimensions must be verified on site before completion of shop drawings or setting out the work.
4. This drawing is to be read in conjunction with the technical specification and associated equipment schedules as prepared by atelier ten.
5. This drawing is to be read in conjunction with all associated site drawings and associated atelier ten drawings.

Rev.	Description	Date	Chk'd
T	TENDER ISSUE	28.08.08	
T1	REVISED TENDER ISSUE	05.09.08	

atelier ten
 Client Institute of Education, London
 Architect Shephard Epstein Hunter
 Project IOE Masterplan & Thornhaugh Mews Extension

Title **SITE EXTERNAL LIGHTING**

CAD File Location
 Date August 2008 Scales 1:100 (A1)

Drawn by cod Designed by JG
 Drawing No. 1990-ES-310 Rev. T1

Atelier Ten: 19 Preservern Way, Worksop, Nottinghamshire, Notts, UK
 e-mail: at10@atelier-ten.com www.atelier-ten.com

TENDER ISSUE

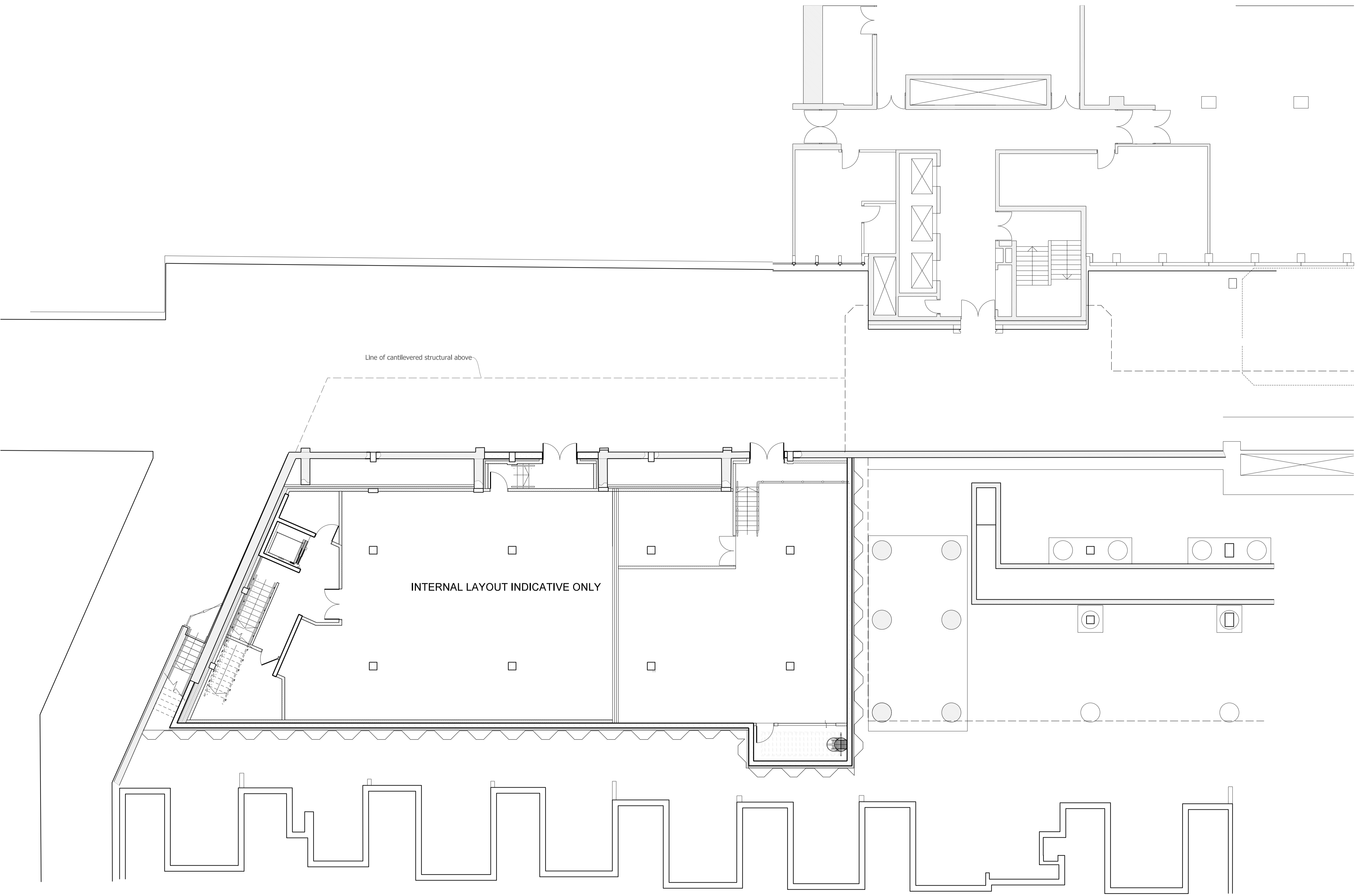

Line of cantilevered structural above

INTERNAL LAYOUT INDICATIVE ONLY

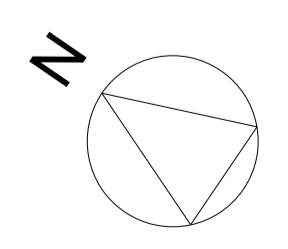

- Notes
1. Do not scale from this drawing
 2. Work to figured dimensions where shown
 3. Confirm dimensions on site before fabrication or construction - report any discrepancies to CA

PL0	30/09/16	First issue, amended proposals for s73 application. - Cantilever over service road reintroduced. - Spur SVV facing facade amended from sloped to stepped with operable windows & planted terraces. - Proposed escape staircase width increased by 400mm as required for fire escape.	RS
rev	date	description	by

Shepherd Epstein Hunter
Architecture Planning Landscape

Phoenix Yard, 65 Kings Cross Road, London WC1X 9LW
tel: 020 7841 7500 fax: 020 7841 7575
email: architecture@seh.co.uk web: www.seh.co.uk

project
Thornhaugh Mews Project

client
University College London

drawing status	scale	size
Planning	1:100	A1
drawing	job no.	
Plan - Proposed Level 2	15166	
	drawing no.	rev.
	0121	PL0

notes

1. Do not scale from this drawing
2. Work to figured dimensions where shown
3. Confirm dimensions on site before fabrication or construction - report any discrepancies to CA

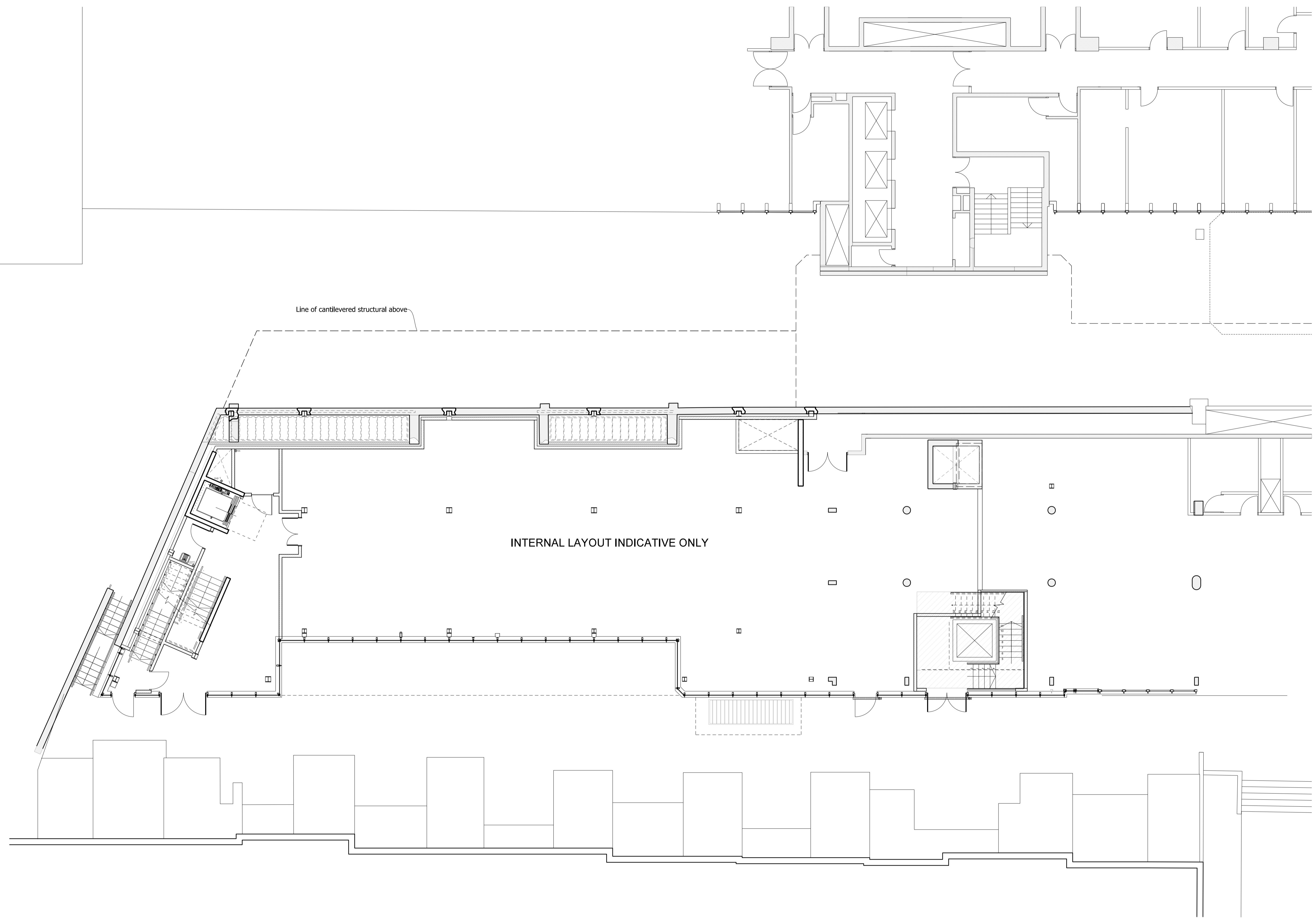

Line of cantilevered structural above

INTERNAL LAYOUT INDICATIVE ONLY

PL0 30/09/16 First issue, amended proposals for s73 application. RS

- Cantilever over service road reintroduced.
- Spur SVV facing facade amended from sloped to stepped with openable windows & planted terraces.
- Proposed escape staircore width increased by 400mm as required for fire escape.

rev	date	description	by

Shepherd Epstein Hunter
 Architecture Planning Landscape

Phoenix Yard, 65 Kings Cross Road, London WC1X 9LW
 tel: 020 7841 7500 fax: 020 7841 7575
 email: architecture@seh.co.uk web: www.seh.co.uk

project
Thornhaugh Mews Project

client
University College London

drawing status	scale	size
Planning	1:100	A1
drawing	job no.	
Plan - Proposed Level 3	15166	
	drawing no.	rev.
	0122	PL0

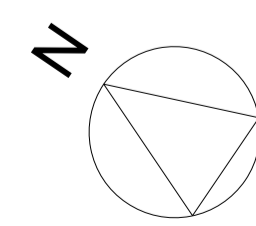
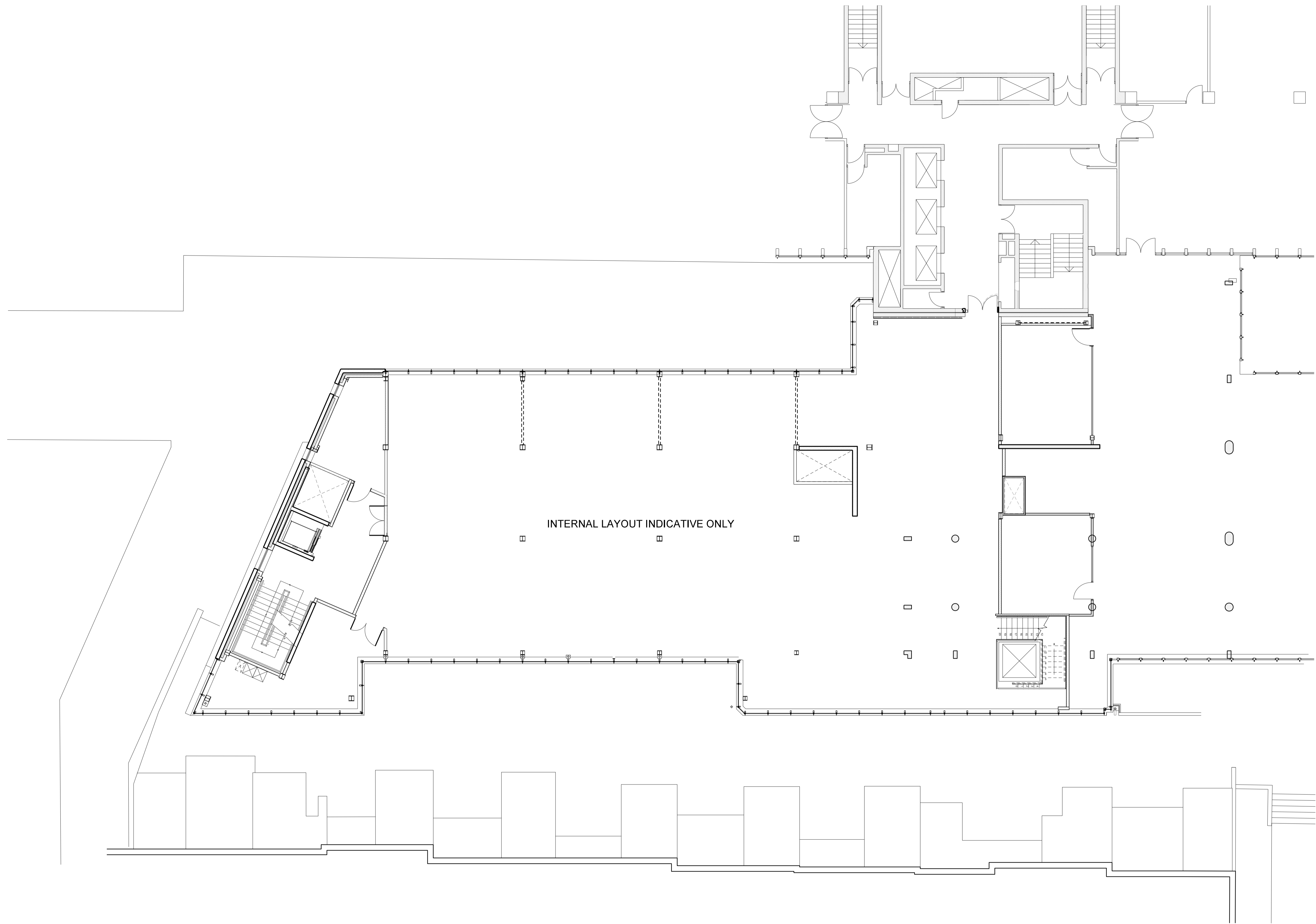

- notes*
1. Do not scale from this drawing
 2. Work to figured dimensions where shown
 3. Confirm dimensions on site before fabrication or construction - report any discrepancies to CA

rev	date	description	by
PL0	30/09/16	First issue, amended proposals for s73 application. -Cantilever over service road reintroduced. -Spur SVI facing facade amended from sloped to stepped with openable windows & planted terraces. -Proposed escape staircase width increased by 400mm as required for fire escape.	SS

Shepherd Epstein Hunter
 Architecture Planning Landscape

Phoenix Yard, 65 Kings Cross Road, London WC1X 9LW
 tel: 020 7841 7500 fax: 020 7841 7575
 email: architecture@seh.co.uk web: www.seh.co.uk

project
Thornhaugh Mews Project

client
University College London

drawing status	scale	size
Planning	1:100	A1
<i>drawing</i>	<i>job no.</i>	<i>drawing no.</i>
Plan - Proposed Level 4	15166	0123
	<i>rev.</i>	<i>rev.</i>
	PL0	PL0