



Existing bedroom door to be removed and re-hung on new wall partition and bedroom entrance. The adjacent alcove/shelving with architrave shelving is to be removed and blocked up.



Fireplace to be removed.



Overhaul and repair sash windows. Retain skirting and floorboards.

Existing ceiling and cornice to be retained and repaired from water damage. At new bedroom wall partition, mould new plaster cornice to match existing.

ANY NEW PARTITION IS TO BE SCRIBED AROUND THE CORNICE & MIN 100MM AWAY FROM THE FIRE PLACE.

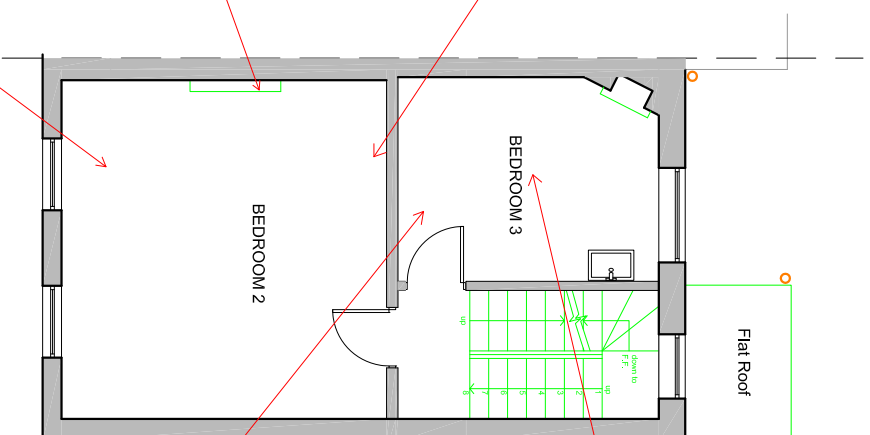

EXISTING SECOND FLOOR

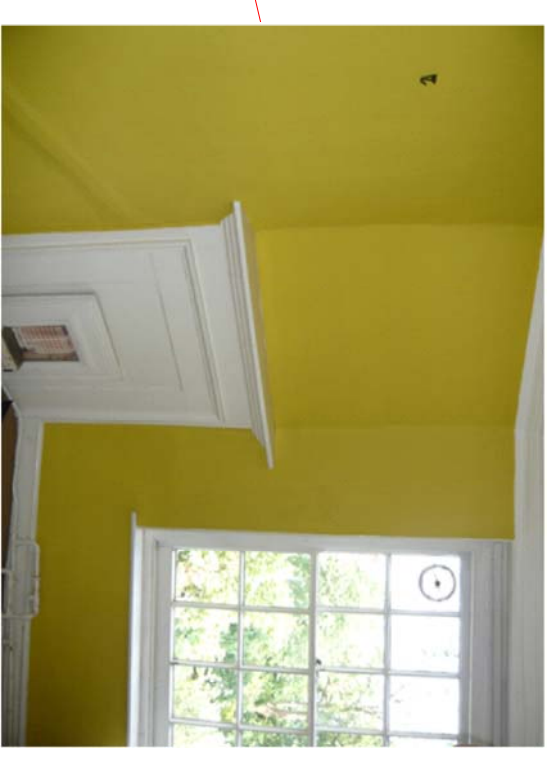

Overhaul and repair sash window. Fireplace to be retained.



Strip and repaint timber door. Retain skirting and architrave. Retain and repair cornice.

Archetype

Architects Planners Designers

121 Gloucester Place, London W1U
Tel: 020 7486 3866 Fax: 020 7486 3886
e-mail: architect@archetype.org.uk

Project:
18 GROVE TERRACE
LONDON
NW5 1PH

Drawing Title:
SECOND FLOOR CONDITION SCHEDULE

Drawn:	Date:	Scale:	Status:
	OCT 14	1:100 @ A3	<input checked="" type="radio"/> Preliminary drawing <input type="radio"/> Tender drawing <input type="radio"/> Working drawing
Plan No.	Issue:		
1049 (08) -04	A		
CAD Ref.			
-			