

Existing Sectional Elevation A-A

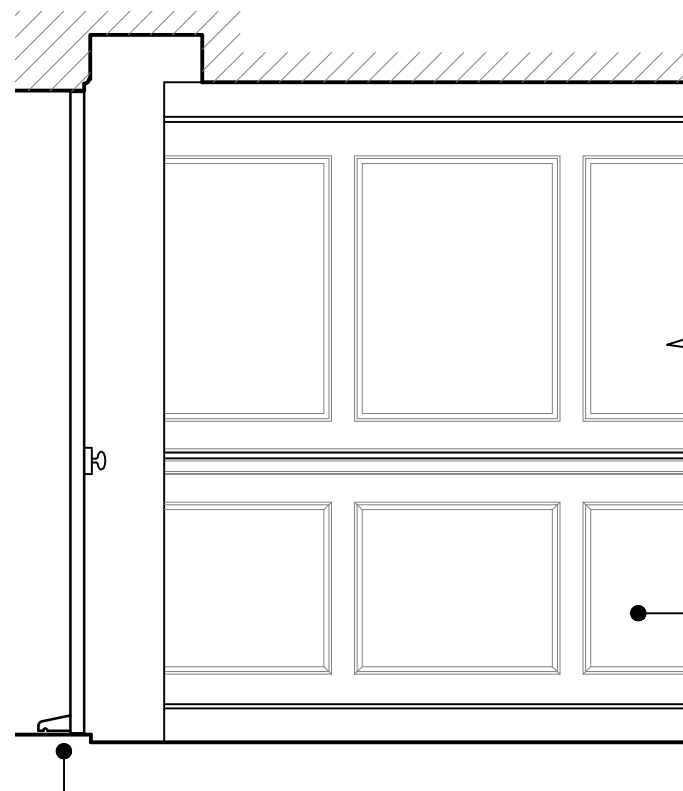

Existing Sectional Elevation B-B

Existing Georgian timber balustrade
Existing full height Georgian painted timber wall paneling
See detail AA

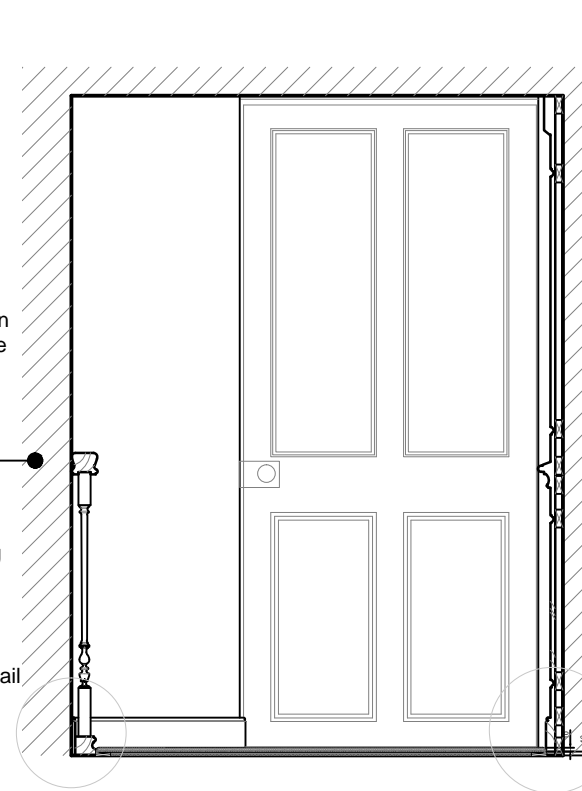

Proposed Sectional Elevation A-A

See detail BB

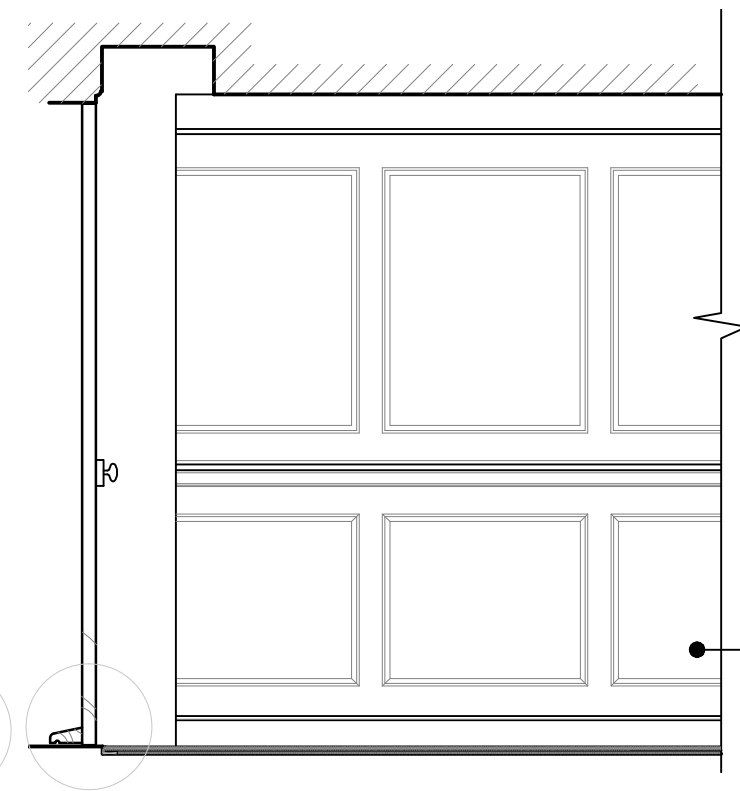

Proposed Sectional Elevation A-A

Existing full height Georgian painted timber wall

Existing stone threshold

See detail CC

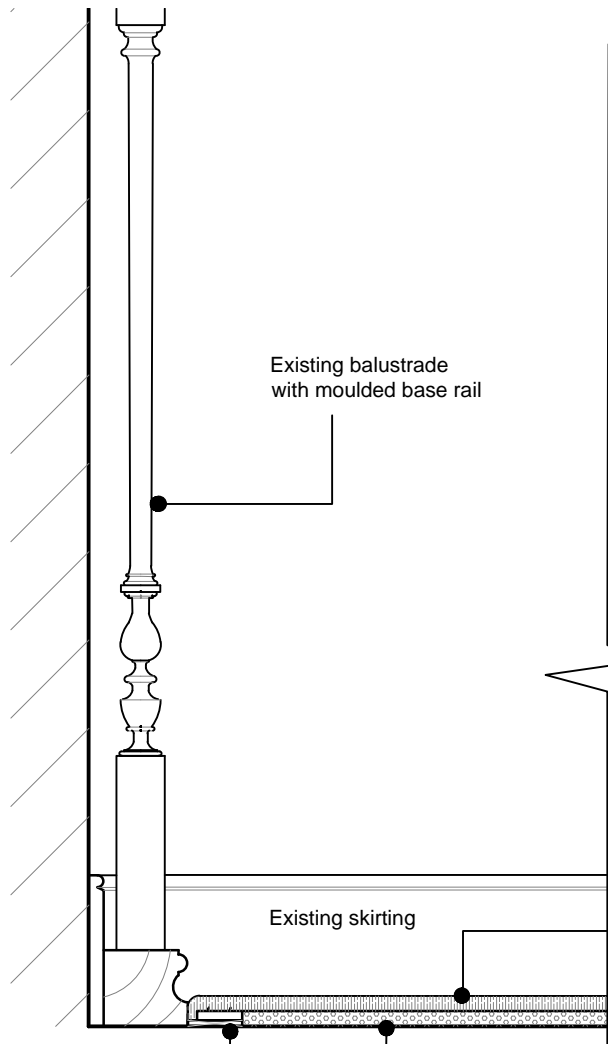

Proposed Detail AA

Existing balustrade with moulded base rail

Existing skirting

Good quality carpet finish 10mm thick secured at edges with gripper bar.

Acoustilay 3, acoustic underlay 10mm thick loose laid directly over existing timber floor boards.

Carpet gripper bar with packer below

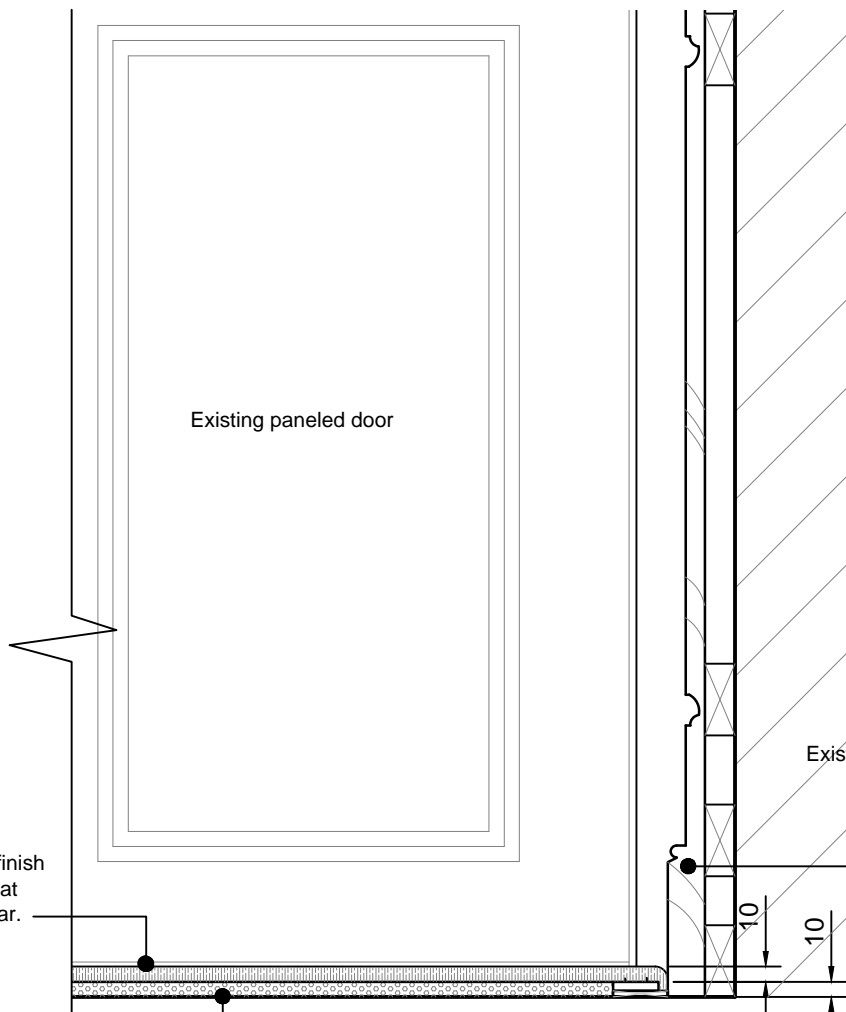

Proposed Detail AA

Existing paneled door

Existing skirting

Existing stone threshold

Carpet gripper bar with packer below

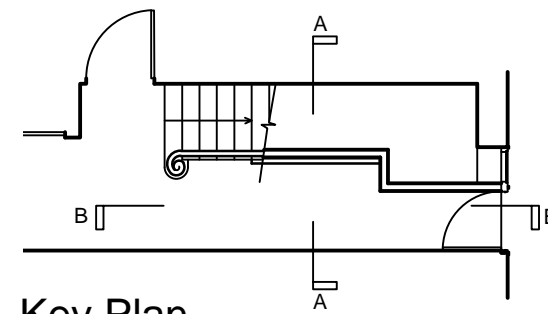

Key Plan

rev	date	description	dra

baileypartnership

CONSTRUCTION AND PROPERTY CONSULTANTS

www.baileypartnership.co.uk

REPLY TO

BRISTOL	01179 474380	<input type="checkbox"/>
EXETER	01392 433241	<input checked="" type="checkbox"/>
PLYMOUTH	01752 229259	<input type="checkbox"/>
SEVENOAKS	01732 885835	<input type="checkbox"/>
TRURO	01872 561686	<input type="checkbox"/>

Project
**10 Great Ormond Street
London WC1 3RB**

Title
**Impact of acoustic matting
and carpet on existing joinery**

Client
Miss Lucinda Cruddas

Drawn JY	Checked MDW	DO NOT SCALE FROM THIS DRAWING CHECK ALL DIMENSIONS ON SITE THIS DRAWING IS COPYRIGHT
Scale 1:20 & 1:5	Date 8.06.16	Issue Status Planning
Drawing No. 26241-000-S-002		CAD ref: 26241-000-S-00
		Revision

A3 Drawing sheet