

Demolition Second Floor Plan

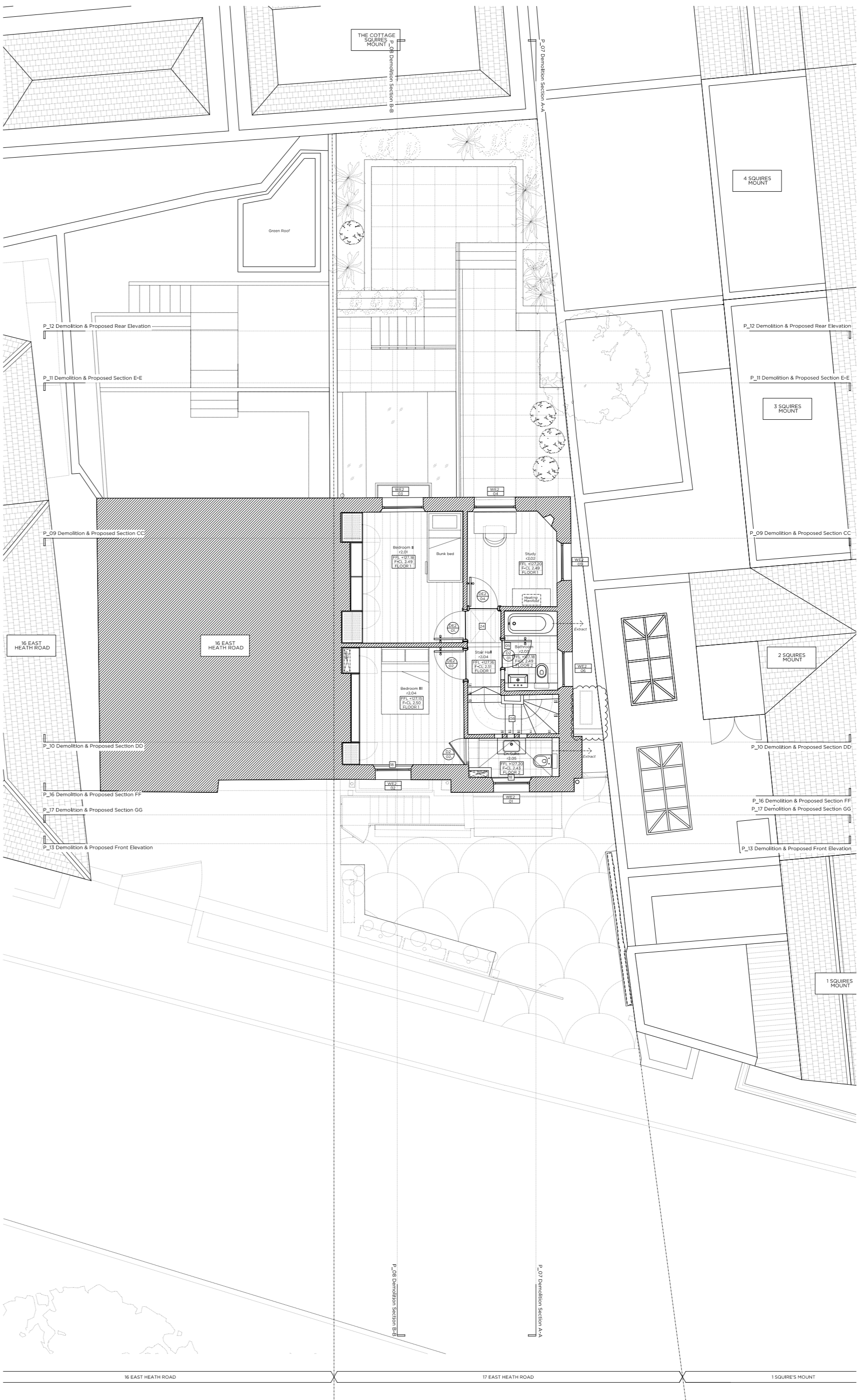

Proposed Second Floor Plan

Legend:

- Existing structure - walls
- Existing structure - walls to be removed
- New structure
- New concrete area of foundation
- New slab
- New extension area of existing foundation
- 150k distance removal of existing structure
- 150k distance removal of existing structure
- For G&L Use
- Underfloor heating

General Notes:

- Check the floor and slab thickness. Consider for a detailed survey of the proposed floor slab and wall.
- Existing floor slab to be removed.
- Existing floor slab to be removed.
- Existing floor slab to be removed.
- Existing floor slab to be removed.
- Existing floor slab to be removed.
- Existing floor slab to be removed.
- Existing floor slab to be removed.

Notes:

- Check the floor and slab thickness. Consider for a detailed survey of the proposed floor slab and wall.
- Existing floor slab to be removed.
- Existing floor slab to be removed.
- Existing floor slab to be removed.
- Existing floor slab to be removed.
- Existing floor slab to be removed.
- Existing floor slab to be removed.
- Existing floor slab to be removed.

Rev A: KKK/AN Based for Planning
 Rev: 28/07/16 Based for Planning

PLANNING

Project No: **16006**

Client: **Mr & Ms. A. Saleh**

Date: **July 2016**

Scale: **1:100 @ A2 / 1:50 @ A0**

Project: **17 East Heath Road, NW3**

Drawing Title: **Demolition & Proposed Second Floor Plan**

Drawing No: **P_04**

Drawn	Approved
LG	RD

Marek Wojciechowski Architects
 64-68 Margaret Street NW3 6SR T: 020 7580 9536 www.mw-a.co.uk

Copyright: Marek Wojciechowski Architects 2016. All rights reserved. This drawing is the property of Marek Wojciechowski Architects. No part of this drawing may be reproduced, stored in a retrieval system, or transmitted in any form or by any means, electronic, mechanical, photocopying, recording, or by any information storage and retrieval system, without the prior written permission of Marek Wojciechowski Architects. All work must comply with relevant Building Regulations and Building Regulations Approved Documents. Drawing copies and amendments to be reported to the architect.