

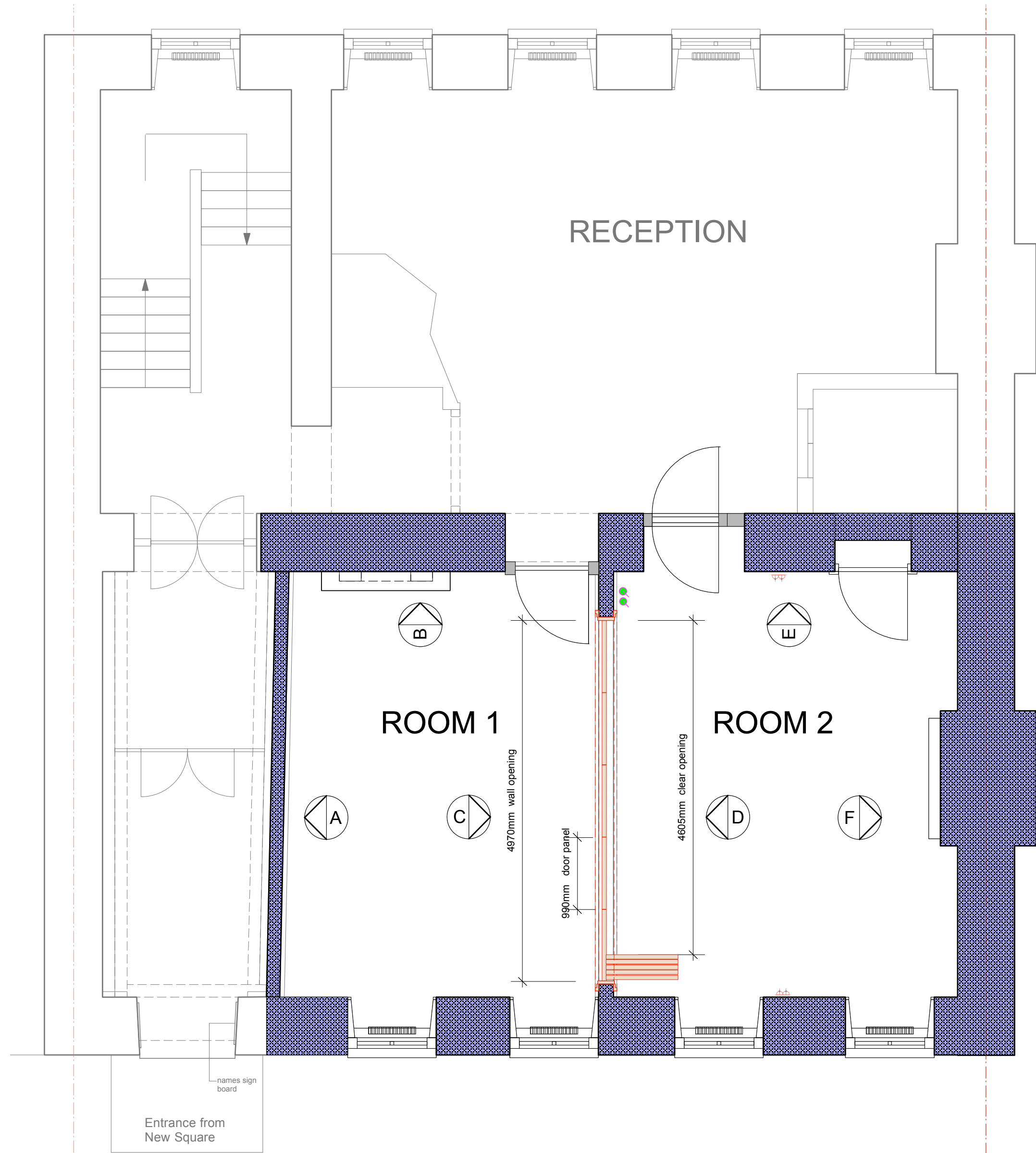

8 NEW SQUARE EXISTING LAYOUT



8 NEW SQUARE PROPOSED LAYOUT

Proposal
 To form a new opening in the existing partition and install acoustic sliding doors stacking in Room 2. Door height 2500mm

DEMOLITION TO EXISTING WALL
 2315 mm h x 5385 mm w
 volume removed = 1.5 cubic metres

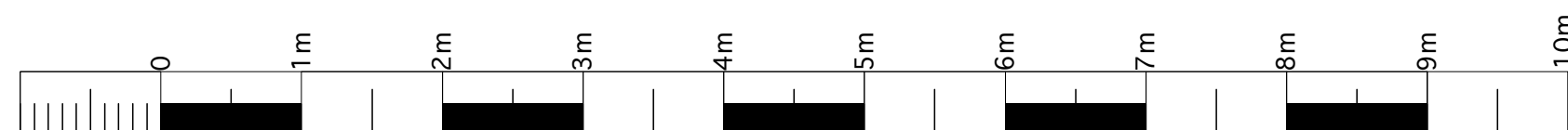
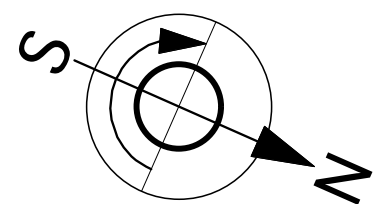

REVISIONS			
PROJECT			
WILBERFORCE CHAMBERS 8 NEW SQUARE LONDON WC2A 3QP			
TITLE			
EXISTING AND PROPOSED PLANS			
DATE	SCALE	No	D
21.05.16	1.50 @ A2	NS-01	D
TWO BY TWO DESIGN CONSULTANTS 348 GOSWELL ROAD LONDON EC1V 7LQ T. 020 7278 1122			