

# PROPOSED SECTION C-C'

Sep 2016

1:50

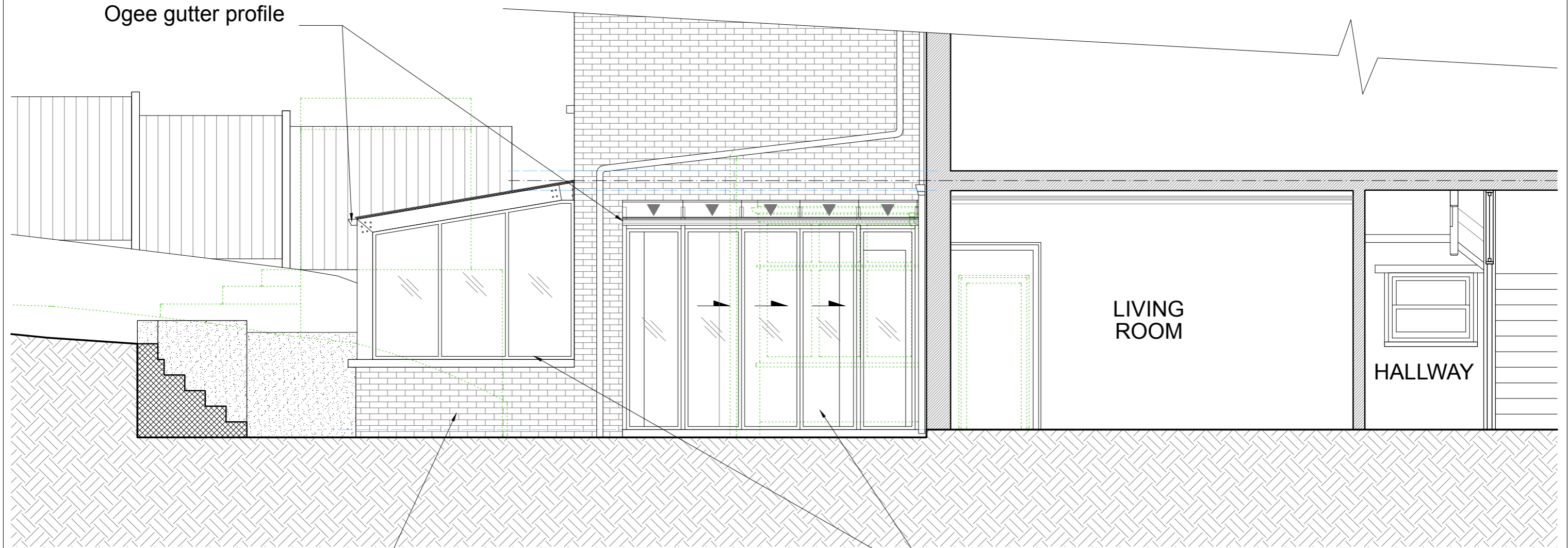

Ogee gutter profile

LIVING ROOM

HALLWAY

Fairfaced brickwork to match existing

All casements, doors and timber structure in dark grey painted hard wood

## PROPOSED SECTION C-C'

ONLY FLAT 1, 14 FERNCROFT AVENUE HAS BEEN SURVEYED BY THiiNK DESIGN. ALL CONTEXT BUILDINGS ARE INDICATIVE ONLY

|  |                                 |
|--|---------------------------------|
|  | EXISTING WALLS                  |
|  | NEW WALLS                       |
|  | EXISTING ELEMENTS TO BE REMOVED |

|   |                  |   |   |
|---|------------------|---|---|
| <b>THiiNK Design</b>  |                  | www.thiinkdesign.com  | © |
| Cumberland Lodge, 17 Grove Crescent, Kingston Upon Thames, KT1 2DD - Tel: 020 8547 0234 - E-mail: thiink@btinternet.com |                  |   |   |
| <b>THE THOMPSON'S 2 PROJECT</b>   |                  |   |   |
| © All rights reserved 2016  |                  | <b>NOTES</b><br>- THiiNK! Design take no responsibility for any dimensions obtained by scaling from this drawing. If no dimension is shown the recipient must ascertain the dimension specifically from the designers or by site measurement and may not rely upon this drawing.<br>- These plans are not to be used for construction purposes, they are for planning purposes only.<br>Once planning permission is granted, detailed drawings will be provided to the appointed main building contractor, manufacturers, suppliers and all professional services providers.<br>- This drawing is the property of THiiNK! Design. Copy right is reserved by them and the drawing is issued on the condition that is not copied, reproduced or retained without written consent. |   |
| Address: FLAT 1, 14 FERNCROFT AVENUE, NW3 7PH   |                  |   |   |
| Drawing: PROPOSED SECTION C-C'  |                  |   |   |
| Scale: 1:50 @ A3  | Date: 13/09/2016 |   |   |
| Drawn: FBG  | Rev:             | No P-PP 09/09   |   |
| File: Planning [2]  | Council: Camden  |   |   |
| INDICATIVE ONLY - PLANNING PERMISSION PURPOSES ONLY   |                  |   |   |
| 1:50  |                  |   |   |