

# PROPOSED SIDE ELEVATION

Sep 2016

1:50

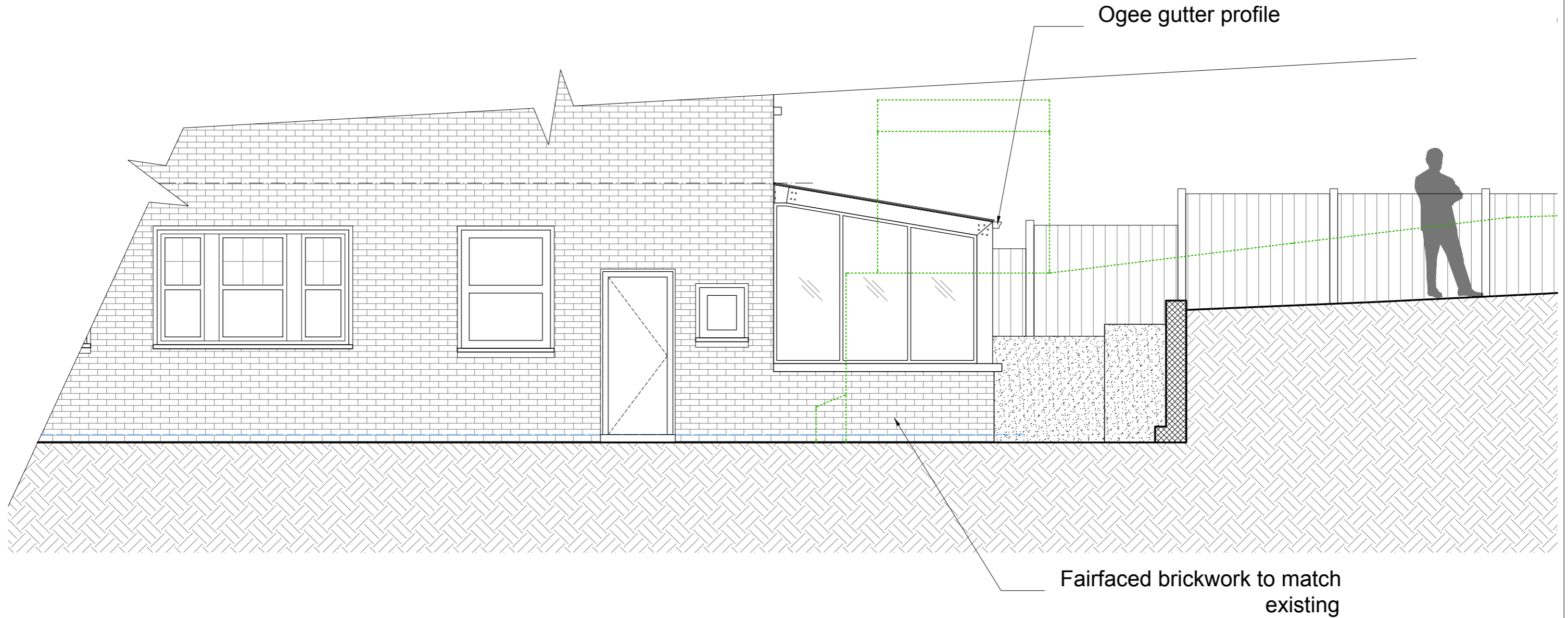

## PROPOSED SIDE ELEVATION

ONLY FLAT 1, 14 FERNCROFT AVENUE HAS BEEN SURVEYED BY THiiNK DESIGN. ALL CONTEXT BUILDINGS ARE INDICATIVE ONLY

	EXISTING WALLS
	NEW WALLS
	EXISTING ELEMENTS TO BE REMOVED

<b>THiiNK Design</b>		www.thiinkdesign.com	©
Cumberland Lodge, 17 Grove Crescent, Kingston Upon Thames, KT1 2DD - Tel: 020 8547 0234 - E-mail: thiink@btinternet.com			
<b>THE THOMPSON'S 2 PROJECT</b>			<b>NOTES</b> - THiiNK! Design take no responsibility for any dimensions obtained by scaling from this drawing. If no dimension is shown the recipient must ascertain the dimension specifically from the designers or by site measurement and may not rely upon this drawing. - These plans are not to be used for construction purposes, they are for planning purposes only. Once planning permission is granted, detailed drawings will be provided to the appointed main building contractor, manufacturers, suppliers and all professional services providers. - This drawing is the property of THiiNK! Design. Copy right is reserved by them and the drawing is issued on the condition that is not copied, reproduced or retained without written consent.
© All rights reserved 2016			
Address: FLAT 1, 14 FERNCROFT AVENUE, NW3 7PH			
Drawing: PROPOSED SIDE ELEVATION			
Scale: 1:50 @ A3	Date: 13/09/2016		
Drawn: FBG	Rev:	No P-PP 07/09	
File: Planning [2]	Council: Camden		
INDICATIVE ONLY - PLANNING PERMISSION PURPOSES ONLY			
1:50 0 1m 2m 3m 4m 5m			