

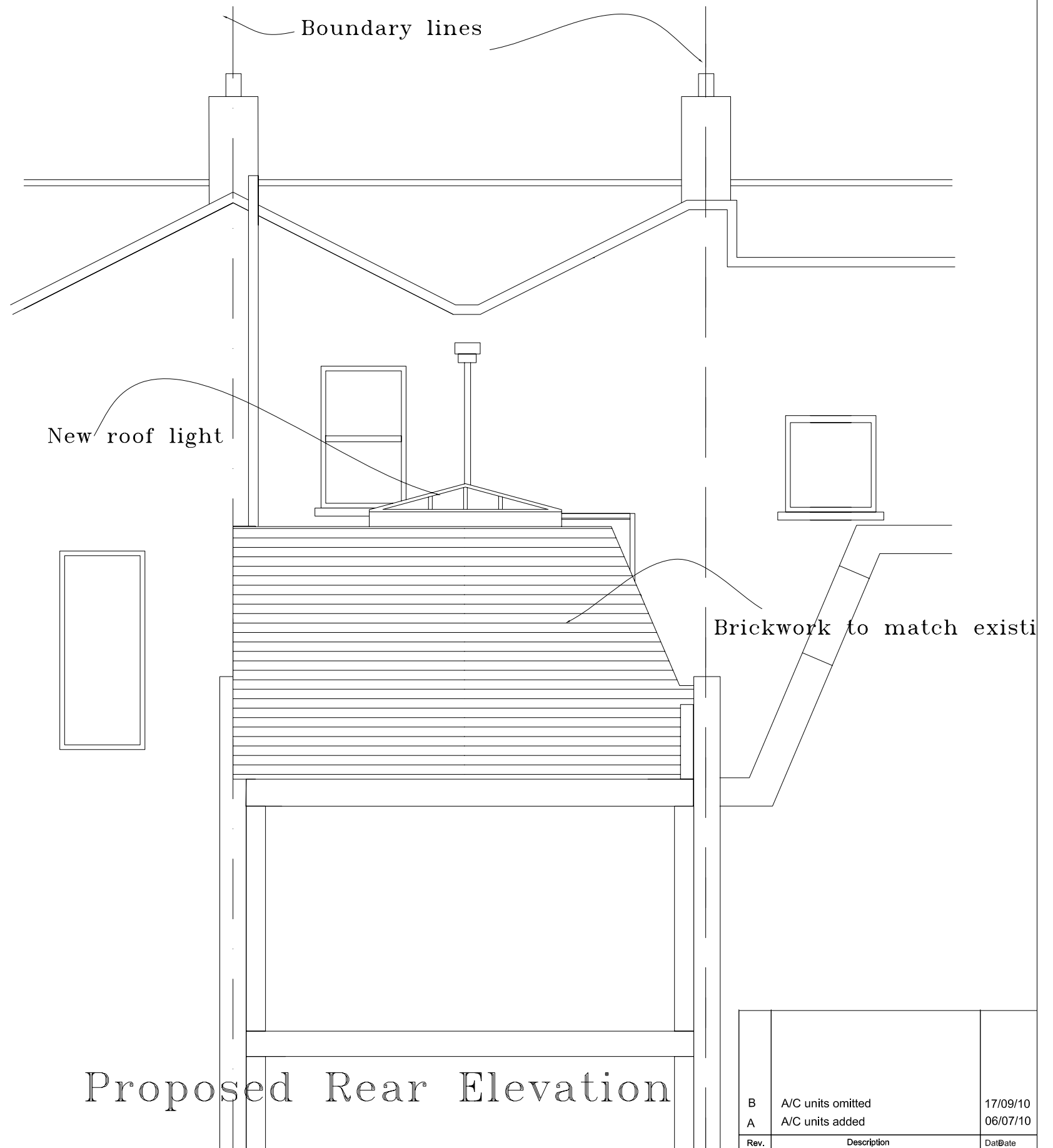

Proposed Front Elevation



Proposed Rear Elevation

Client	Mr M Rezvani 269 Camden High Street London, NW1.	Scale	1:50	Date	March 2009
Scheme	Rear first floor extension	Drawn by:	HS	Checked by:	Approved by:
Title	Proposed Elevations	Drawing No.	690/HS/08	Rev.	B
Rev.	Description	Date			
B	A/C units omitted	17/09/10			
A	A/C units added	06/07/10			
H Solaimani 12 Stanhops Mews West London SW7 5RB. Tel: 020 7370 0376 Mobile: 07958 501134 e-mail: h768@btinternet.com					