

PLANNING

GENERAL NOTES

- 1. No dimensions to be scaled from this drawing.
- 2. Any discrepancies found between this drawing and other documents should be referred immediately to Powell Tuck Associates.
- 3. This drawing should be removed from currency immediately a revised version is issued.
- 4. This drawing is copyright.
- 5. All dimensions in mm's.

EXISTING SECTIONS AA & BB 1:100

SCALE

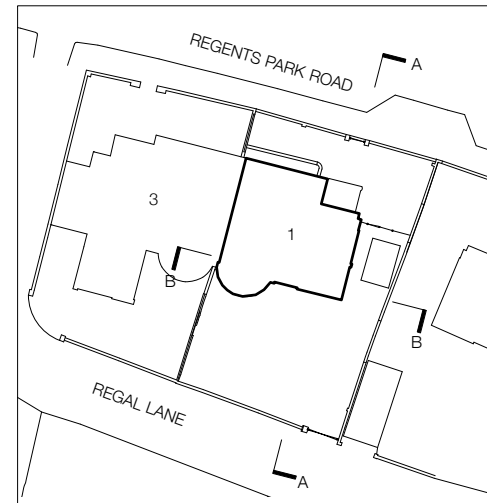

Existing Section BB

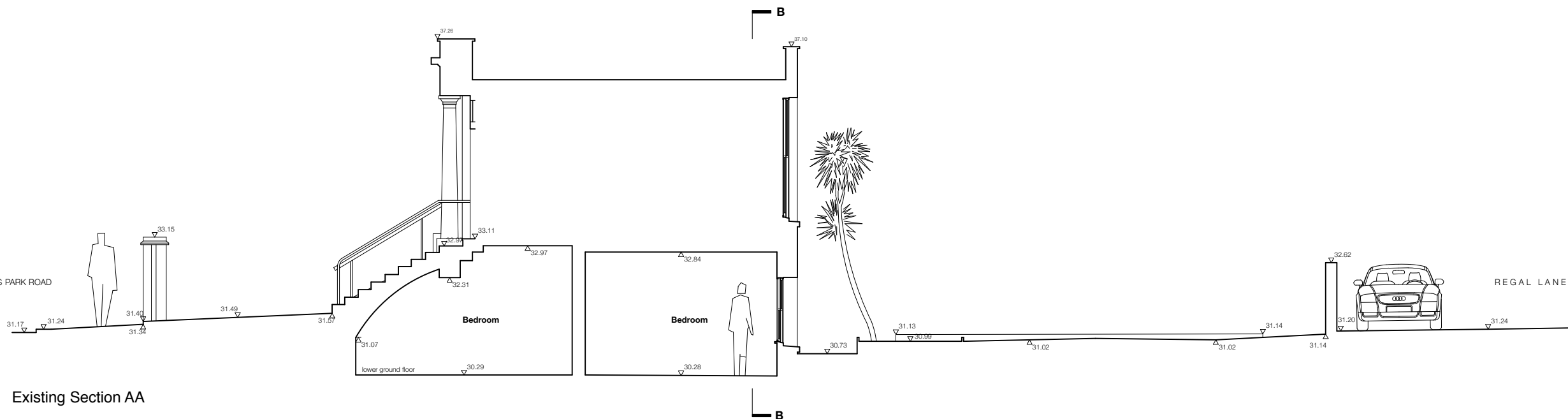
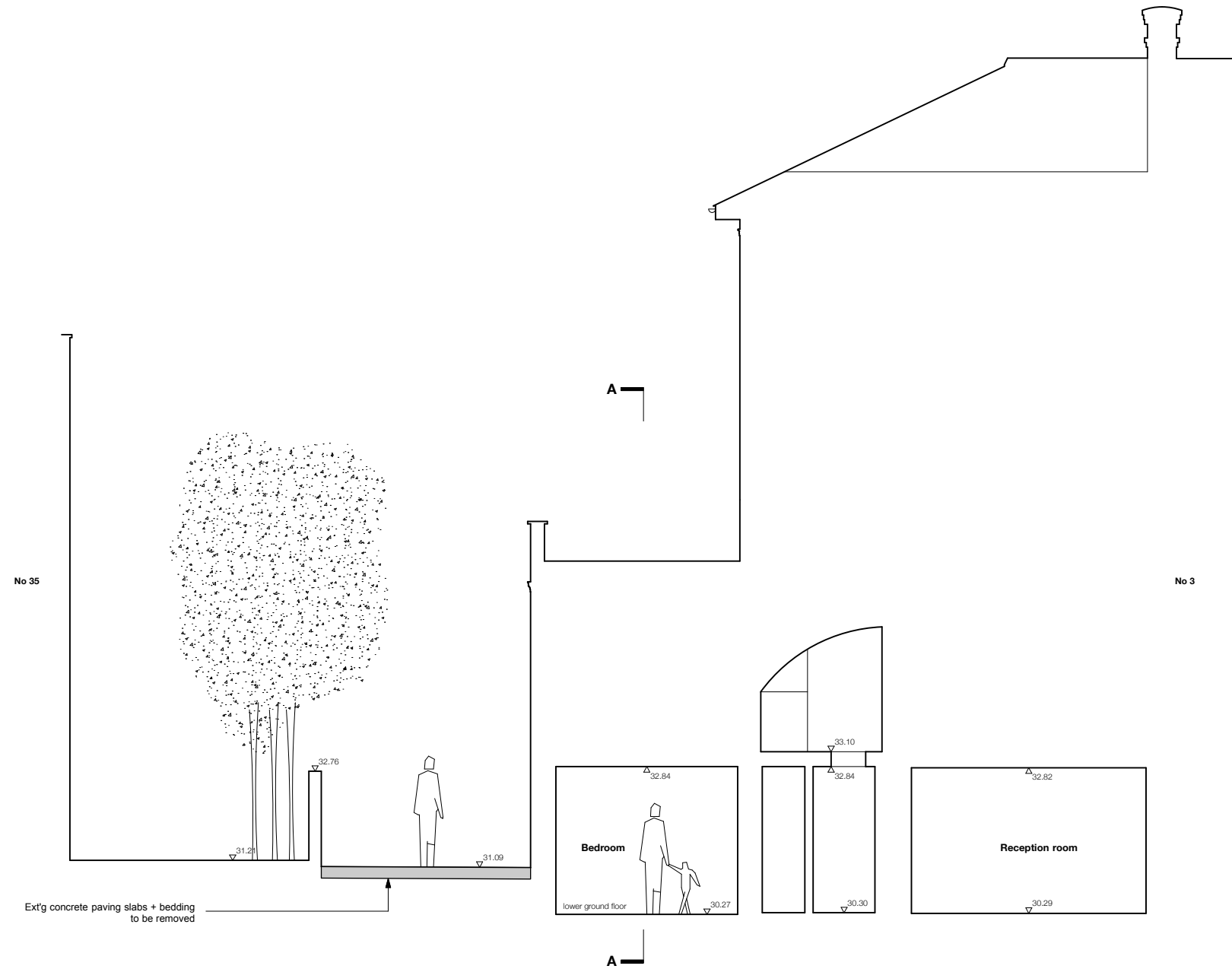

Existing Section AA

PL1	PLANNING issue	13/10/16	EB
REV	DESCRIPTION	DATE	NAME

Powell Tuck Associates  
 Architecture 6 Stamford Brook Road, London, W6 0XH  
 Design Phone +44 (0)20 8749 7700  
 Fax +44 (0)20 8749 8737



PROJECT TITLE  
**1A REGENTS PARK ROAD  
 LONDON  
 NW1 7TL**

DRAWN	EB	CHECKED	AS
DATE	27.07.16	SCALE	1:50 @ A1 1:100 @ A3

DRAWING TITLE  
**EXISTING SECTIONS AA & BB**

JOB NO.	DRAWING NO.	REV.
2532	SU-005	PL1