

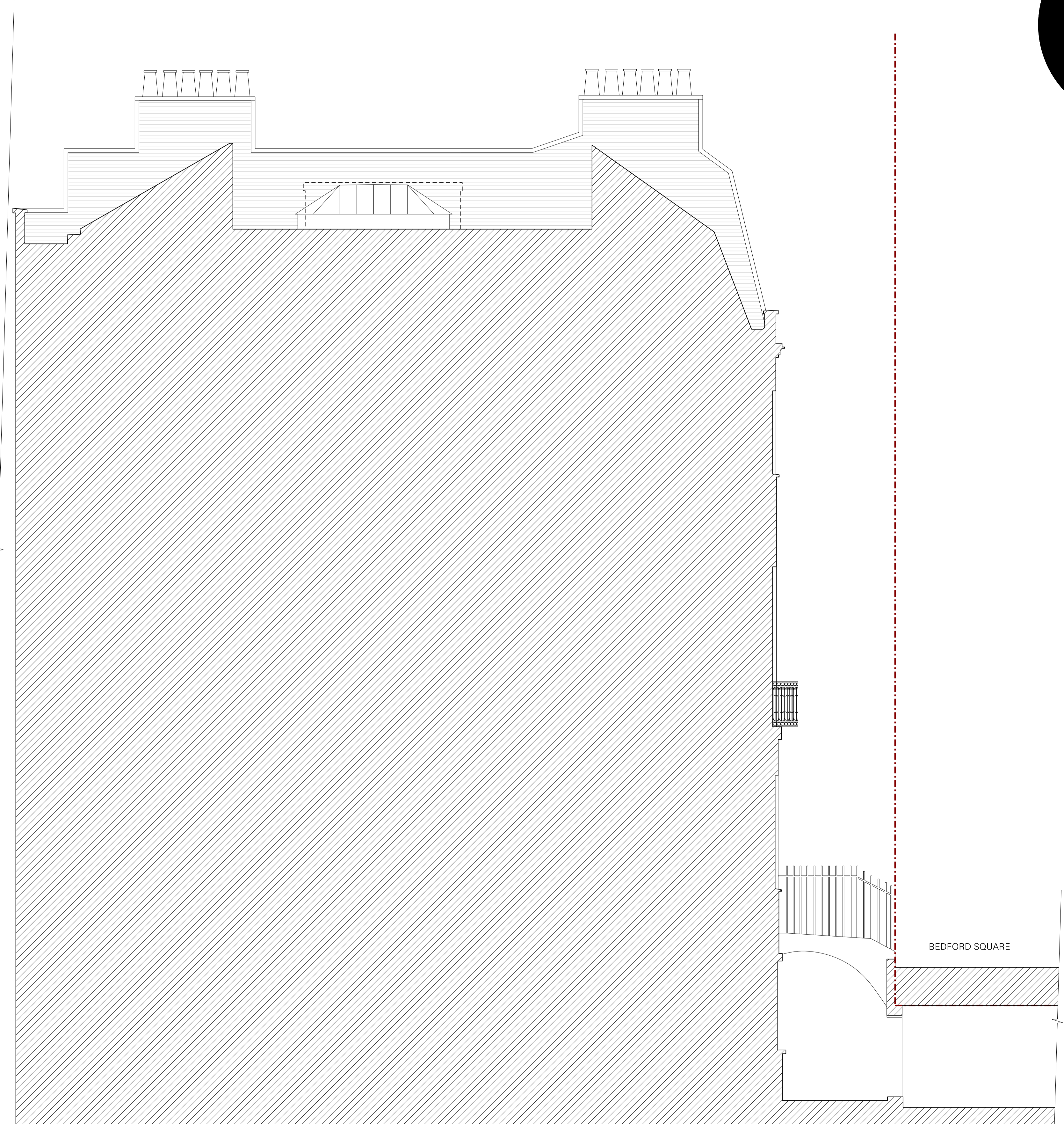

Existing Front Elevation - No. 7 Bedford Square



Existing Street Section - No. 7 Bedford Square

Planning

General arrangement drawing

| | |
|---|-----------------|
| Project | |
| 7 Bedford Square, London WC1B 3RA | |
| Drawing | |
| Existing front elevation and street section | |
| Scale | Date |
| 1:50 @ A1, 1:100 @ A3 | July 2016 |
| Drawing number | Revision |
| 357_020 | A |

| Revision | Date | Drawn | Approved | Notes |
|----------|---------------|-------|----------|--------------------|
| - | 07.07 2016 | CP | CC | FIRST ISSUE |
| A | 24.08 2016 | JS | CC | DRAWING UPDATES |
| | | | | |
| | | | | |
| | | | | |



Waind Gohil + Potter Architects
 27 Bulwer Street London W12 8AR
 T +44 (0)20 8735 5367 / E studio@wgpa.co.uk
 www.wgpa.co.uk

Do not scale. Use figured dimensions only.
 Confirm all dimensions on site

© Waind Gohil + Potter Architects 2016

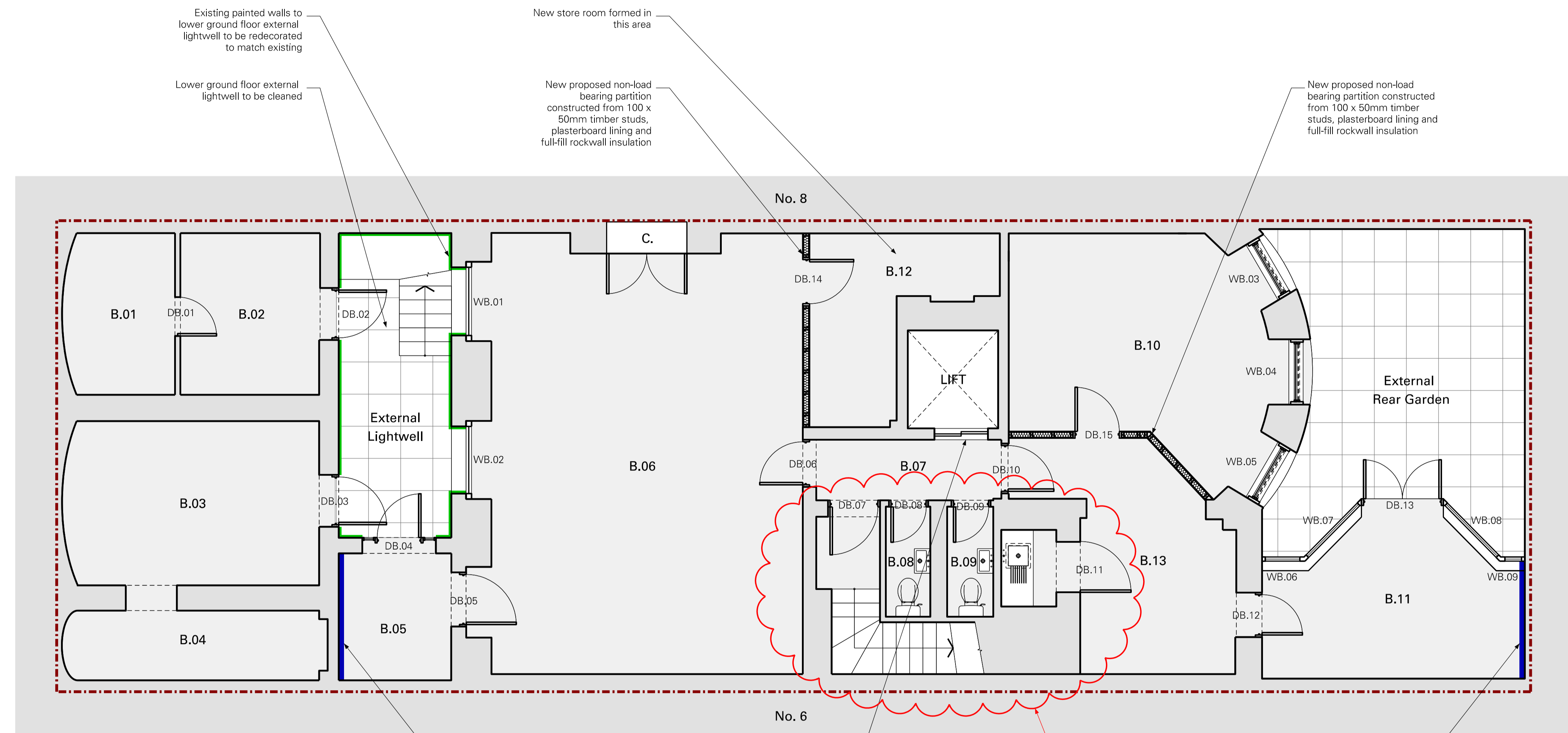
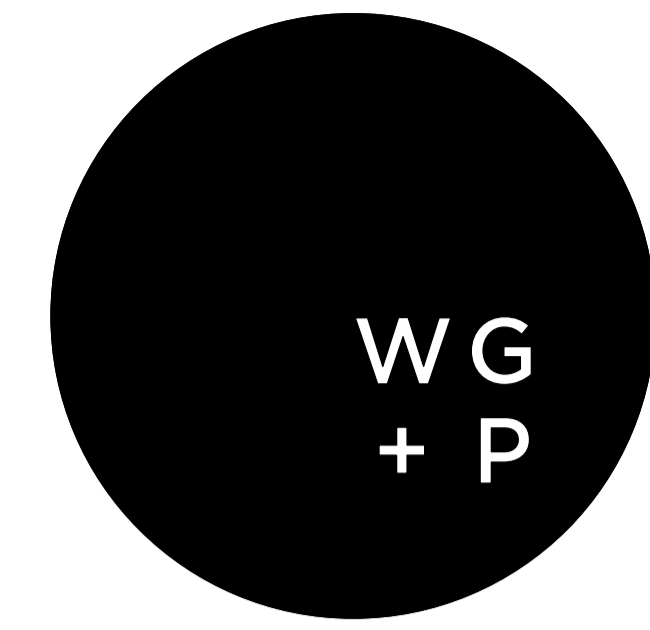

Proposed Lower Ground Floor Plan

Planning

General arrangement drawing

| | | | | |
|-----------------------------------|--|-----------------|--|--|
| Project | | | | |
| 7 Bedford Square, London WC1B 3RA | | | | |
| Drawing | | | | |
| Proposed Lower Ground Floor Plan | | | | |
| Scale | | Date | | |
| 1:50 @ A1, 1:100 @ A3 | | July 2016 | | |
| Drawing number | | Revision | | |
| 357_110 | | B | | |

| Revision | Date | Drawn | Approved | Notes |
|----------|------------|-------|----------|-----------------|
| - | 07.07.2016 | CP | CC | FIRST ISSUE |
| A | 24.08.2016 | JS | CC | DRAWING UPDATES |
| B | 14.09.2016 | HP | CC | DRAWING UPDATES |

Drawing Key

- - - - - Site boundary line
- █ Walls to be redecorated to match existing

Kitchens & Bathrooms
All kitchen and bathroom/sanitaryware fittings to be replaced with new in existing locations. All plumbing, water supply and waste to remain as existing. All kitchen layouts to remain as existing.

Heating & Cooling
New heating / cooling system to replace existing defective system. Existing ductwork to be utilised throughout, with no new builders work holes formed.

Electrics
All existing sockets located in skirting to remain

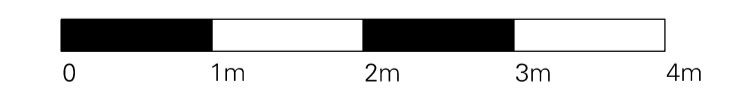
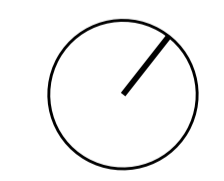

Waind Gohil + Potter Architects
27 Bulwer Street London W12 8AR
T +44 (0)20 8735 5367 / E studio@wgpa.co.uk
www.wgpa.co.uk

Do not scale. Use figured dimensions only.
Confirm all dimensions on site
© Waind Gohil + Potter Architects 2016



BEDFORD SQUARE

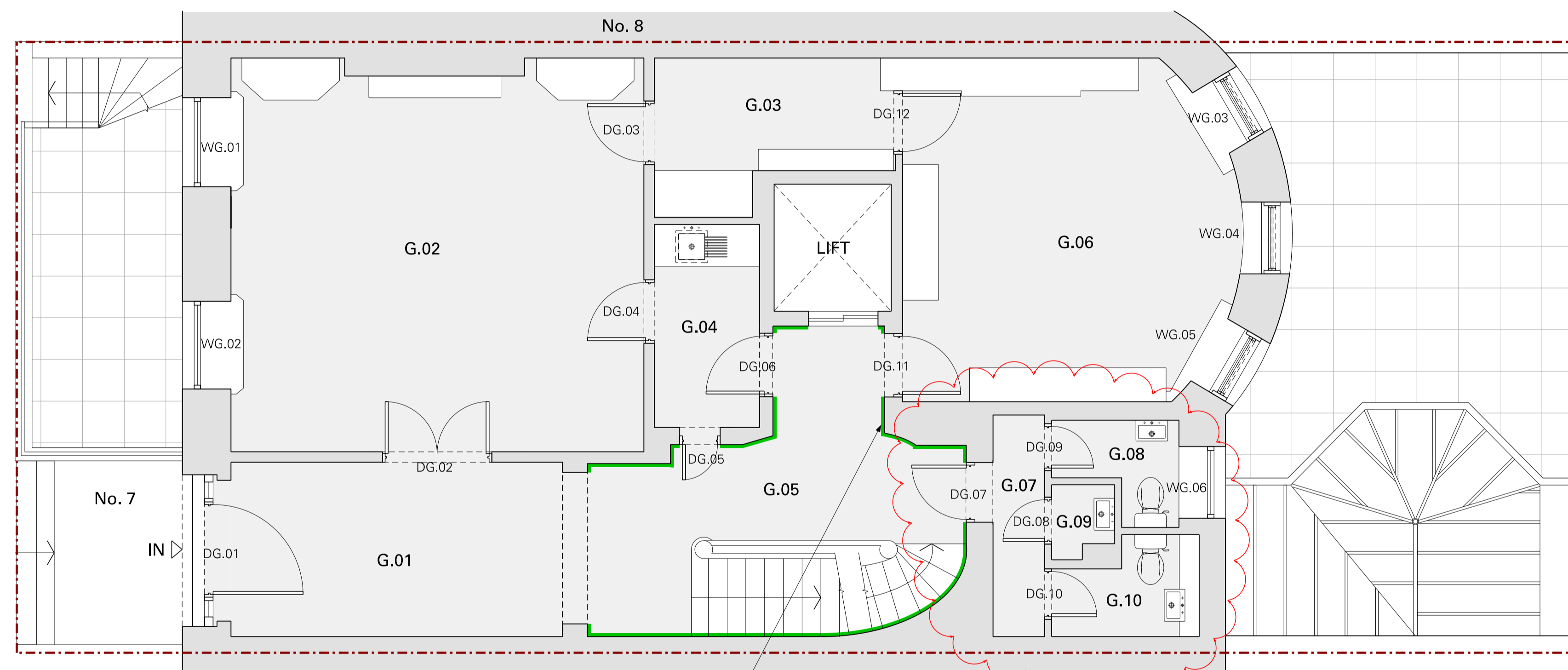

Proposed Ground Floor Plan

Walls highlighted to be repainted to match existing

Fittings / finishes / tiles to be replaced with similar

Planning

General arrangement drawing

| | | | |
|-----------------------|-----------------------|-----------------------------------|-----------|
| Project | | 7 Bedford Square, London WC1B 3RA | |
| Drawing | | Proposed Ground Floor Plan | |
| Scale | 1:50 @ A1, 1:100 @ A3 | Date | July 2016 |
| Drawing number | 357_111 | Revision | B |

| Revision | Date | Drawn | Approved | Notes |
|----------|------------|-------|----------|-----------------|
| - | 07.07.2016 | CP | CC | FIRST ISSUE |
| A | 24.08.2016 | JS | CC | DRAWING UPDATES |
| B | 14.09.2016 | HP | CC | DRAWING UPDATES |
| | | | | |
| | | | | |

Drawing Key

- Site boundary line
- Walls to be redecorated to match existing

Kitchens & Bathrooms
All kitchen and bathroom/sanitaryware fittings to be replaced with new in existing locations. All plumbing, water supply and waste to remain as existing. All kitchen layouts to remain as existing.

Heating & Cooling
New heating / cooling system to replace existing defective system. Existing ductwork to be utilised throughout, with no new builders work holes formed.

Electrics
All existing sockets located in skirting to remain

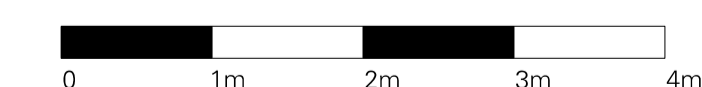
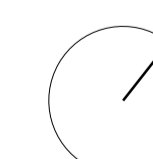

Waind Gohil + Potter Architects
27 Bulwer Street London W12 8AR
T +44 (0)20 8735 5367 / E studio@wgpa.co.uk
www.wgpa.co.uk

Do not scale. Use figured dimensions only.
Confirm all dimensions on site

© Waind Gohil + Potter Architects 2016

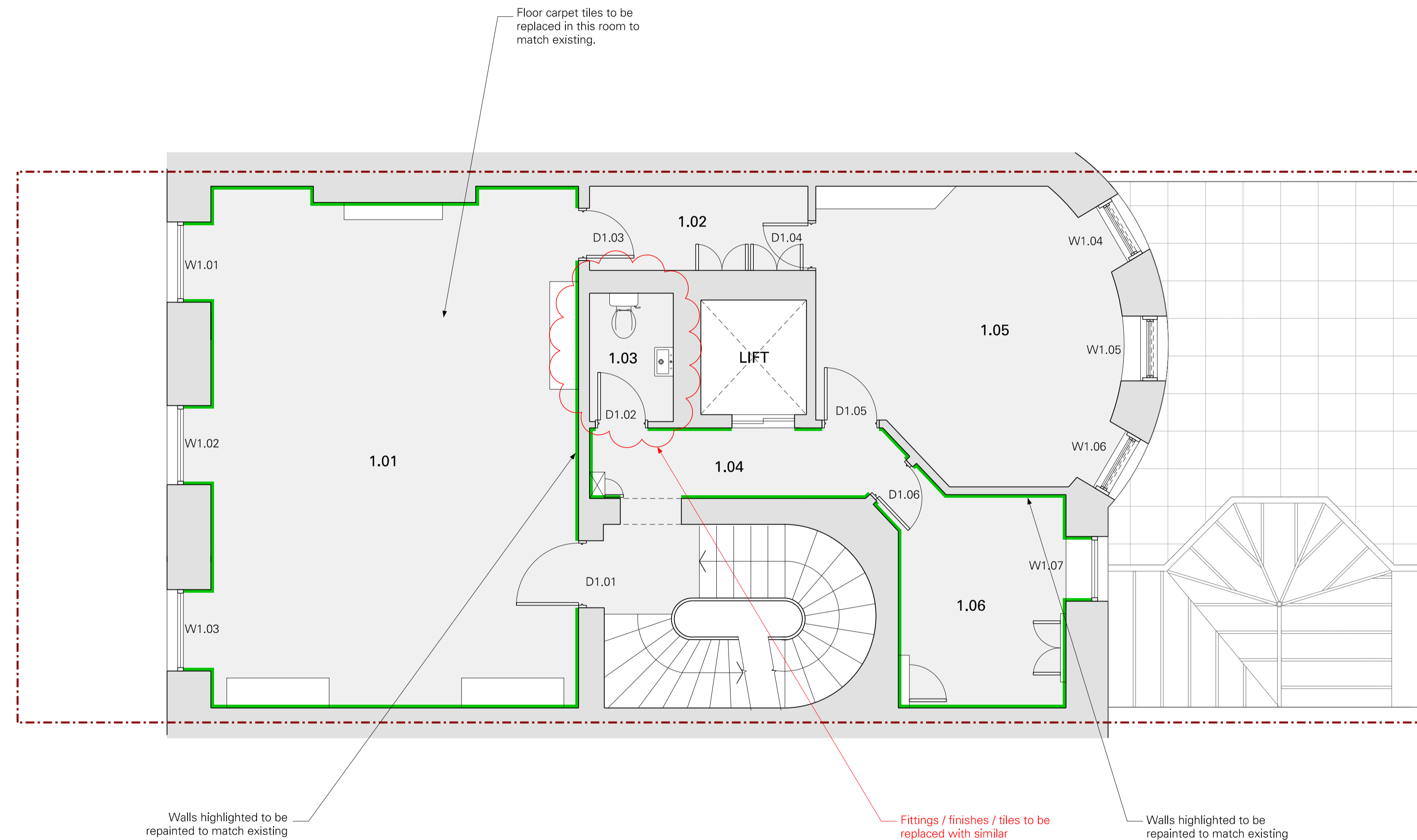

Proposed First Floor Plan

Planning

General arrangement drawing

| | | | | |
|-----------------------------------|--|-----------------|--|--|
| Project | | | | |
| 7 Bedford Square, London WC1B 3RA | | | | |
| Drawing | | | | |
| Proposed First Floor Plan | | | | |
| Scale | | Date | | |
| 1:50 @ A1, 1:100 @ A3 | | July 2016 | | |
| Drawing number | | Revision | | |
| 357_112 | | B | | |

| Revision | Date | Drawn | Approved | Notes |
|----------|---------------|-------|----------|-----------------|
| - | 07.07 2016 | CP | CC | FIRST ISSUE |
| A | 24.08 2016 | JS | CC | DRAWING UPDATES |
| B | 14.09 2016 | HP | CC | DRAWING UPDATES |
| | | | | |
| | | | | |

Drawing Key

- - - - - Site boundary line
- █ Walls to be redecorated to match existing

Kitchens & Bathrooms
All kitchen and bathroom/sanitaryware fittings to be replaced with new in existing locations. All plumbing, water supply and waste to remain as existing. All kitchen layouts to remain as existing.

Heating & Cooling
New heating / cooling system to replace existing defective system. Existing ductwork to be utilised throughout, with no new builders work holes formed.

Electrics
All existing sockets located in skirting to remain

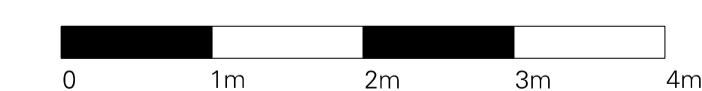
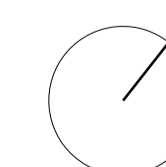

Waind Gohil + Potter Architects
27 Bulwer Street London W12 8AR
T +44 (0)20 8735 5367 / E studio@wgpa.co.uk
www.wgpa.co.uk

Do not scale. Use figured dimensions only.
Confirm all dimensions on site

© Waind Gohil + Potter Architects 2016

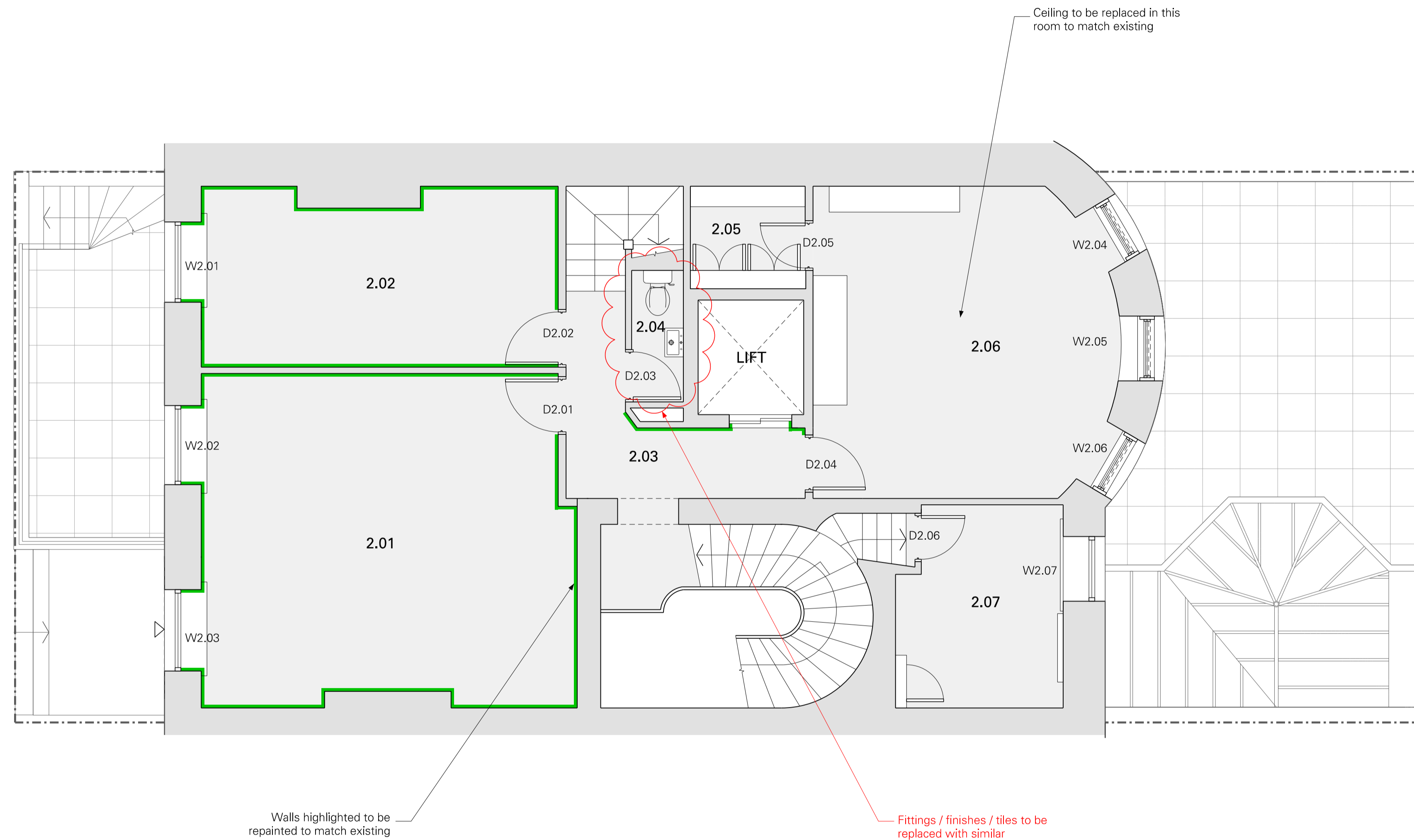

Proposed Second Floor Plan

Planning

General arrangement drawing

| | | | | |
|-----------------------------------|--|-----------------|--|--|
| Project | | | | |
| 7 Bedford Square, London WC1B 3RA | | | | |
| Drawing | | | | |
| Proposed Second Floor Plan | | | | |
| Scale | | Date | | |
| 1:50 @ A1, 1:100 @ A3 | | July 2016 | | |
| Drawing number | | Revision | | |
| 357_113 | | B | | |

| Revision | Date | Drawn | Approved | Notes |
|----------|---------------|-------|----------|--------------------|
| - | 07.07 2016 | CP | CC | FIRST ISSUE |
| A | 24.08 2016 | JS | CC | DRAWING UPDATES |
| B | 14.09 2016 | HP | CC | DRAWING UPDATES |
| | | | | |
| | | | | |

Drawing Key

- Site boundary line
- Walls to be redecorated to match existing

Kitchens & Bathrooms
All kitchen and bathroom/sanitaryware fittings to be replaced with new in existing locations. All plumbing, water supply and waste to remain as existing. All kitchen layouts to remain as existing.

Heating & Cooling
New heating / cooling system to replace existing defective system. Existing ductwork to be utilised throughout, with no new builders work holes formed.

Electrics
All existing sockets located in skirting to remain

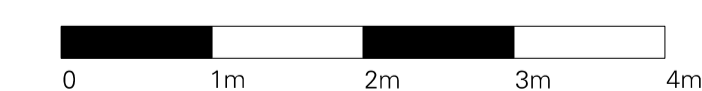
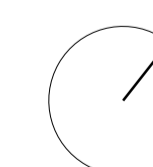

Waind Gohil + Potter Architects
27 Bulwer Street London W12 8AR
T +44 (0)20 8735 5367 / E studio@wgpa.co.uk
www.wgpa.co.uk

Do not scale. Use figured dimensions only.
Confirm all dimensions on site

© Waind Gohil + Potter Architects 2016

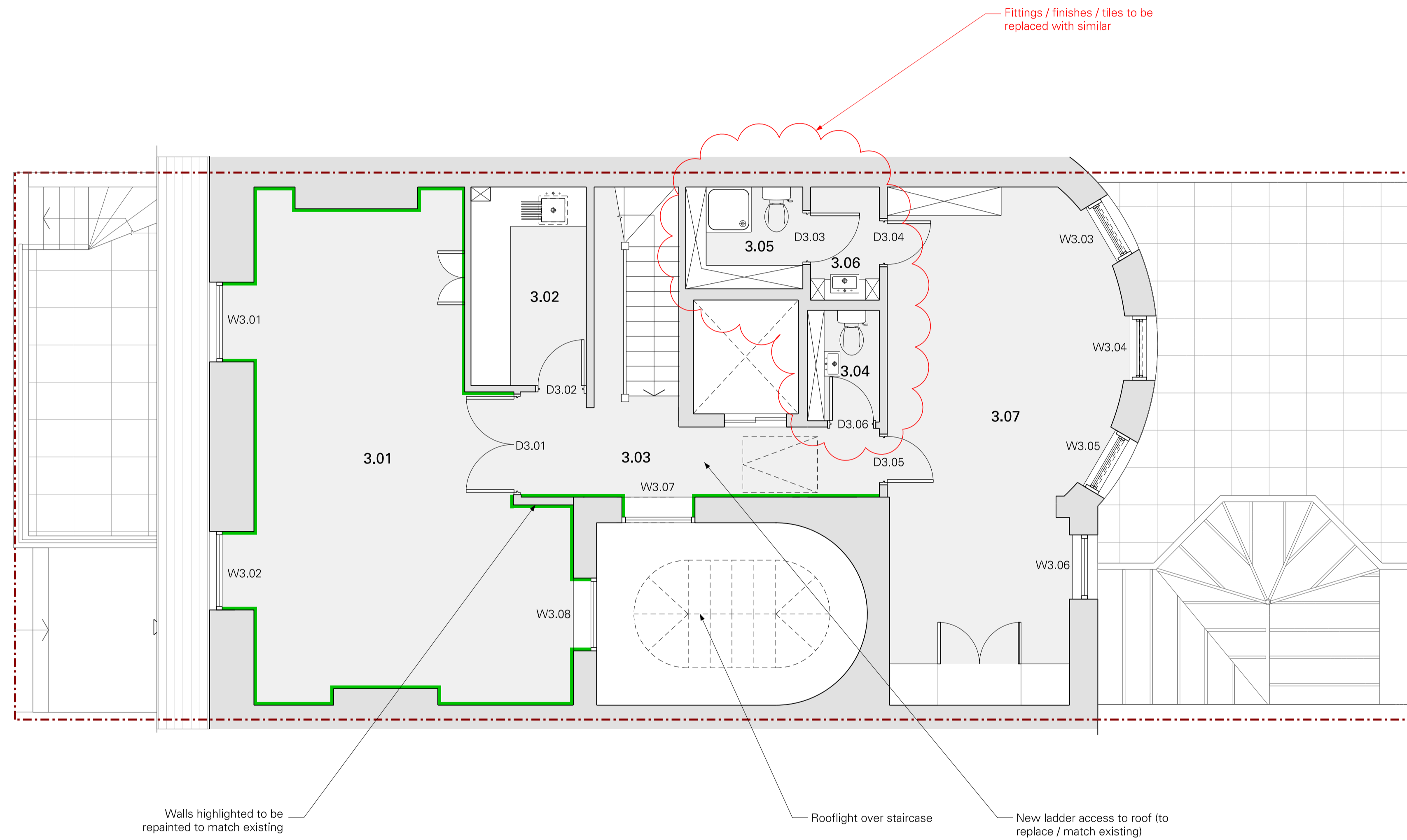

Proposed Third Floor Plan

Planning

General arrangement drawing

| | | | | |
|-----------------------------------|--|-----------------|--|--|
| Project | | | | |
| 7 Bedford Square, London WC1B 3RA | | | | |
| Drawing | | | | |
| Proposed Third Floor Plan | | | | |
| Scale | | Date | | |
| 1:50 @ A1, 1:100 @ A3 | | July 2016 | | |
| Drawing number | | Revision | | |
| 357_114 | | B | | |

| Revision | Date | Drawn | Approved | Notes |
|----------|---------------|-------|----------|-----------------|
| - | 07.07 2016 | CP | CC | FIRST ISSUE |
| A | 24.08 2016 | JS | CC | DRAWING UPDATES |
| B | 14.09 2016 | HP | CC | DRAWING UPDATES |
| | | | | |
| | | | | |

Drawing Key

- - - - - Site boundary line
- █ Walls to be redecorated to match existing

Kitchens & Bathrooms
All kitchen and bathroom/sanitaryware fittings to be replaced with new in existing locations. All plumbing, water supply and waste to remain as existing. All kitchen layouts to remain as existing.

Heating & Cooling
New heating / cooling system to replace existing defective system. Existing ductwork to be utilised throughout, with no new builders work holes formed.

Electrics
All existing sockets located in skirting to remain

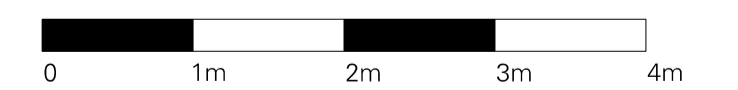
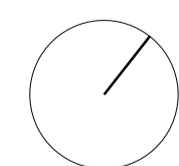

Waind Gohil + Potter Architects
27 Bulwer Street London W12 8AR
T +44 (0)20 8735 5367 / E studio@wgpa.co.uk
www.wgpa.co.uk

Do not scale. Use figured dimensions only.
Confirm all dimensions on site

© Waind Gohil + Potter Architects 2016

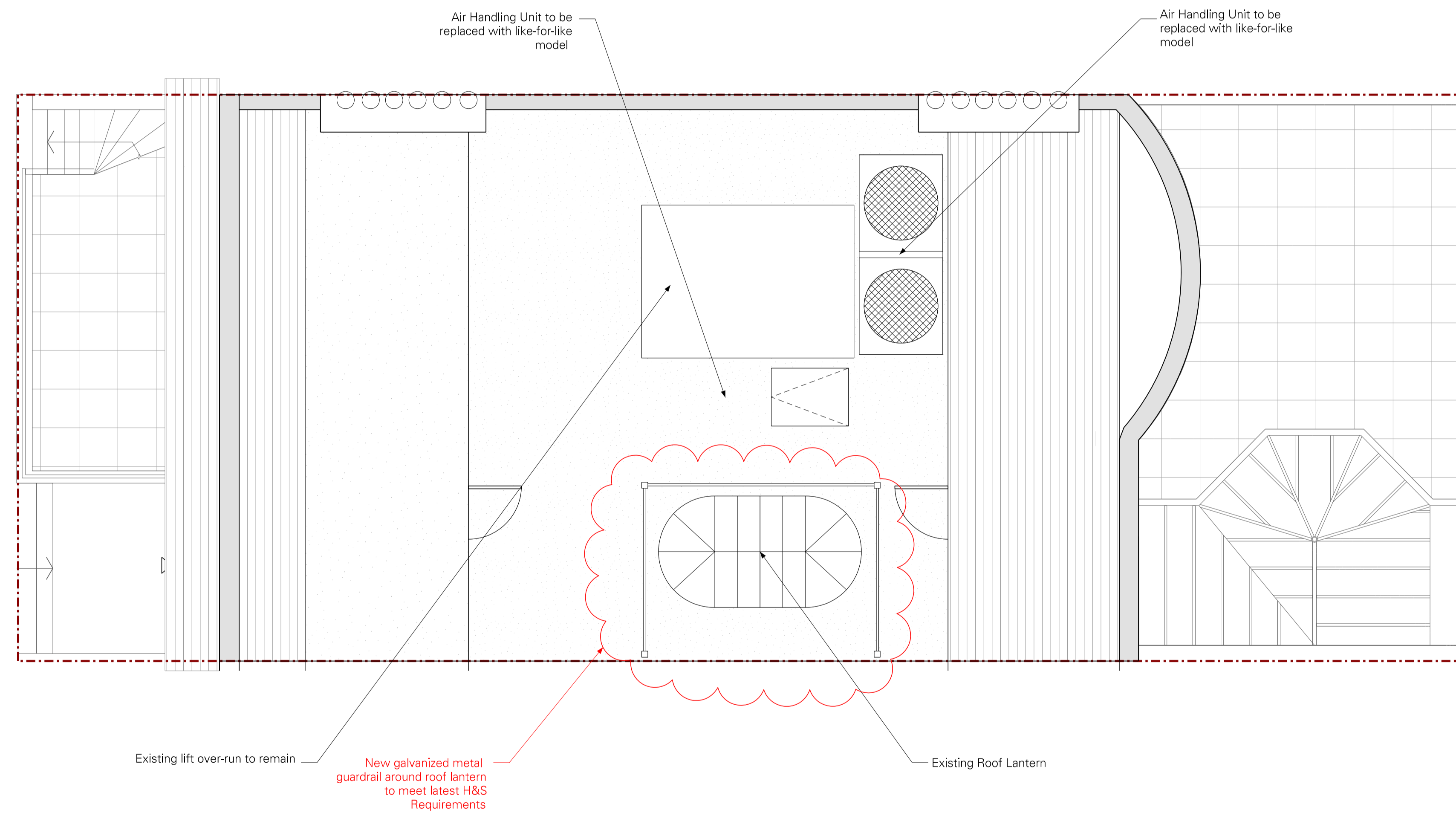

Proposed Roof Plan

Planning

General arrangement drawing

| | |
|-----------------------------------|-----------------|
| Project | |
| 7 Bedford Square, London WC1B 3RA | |
| Drawing | |
| Proposed Roof Plan | |
| Scale | Date |
| 1:50 @ A1, 1:100 @ A3 | July 2016 |
| Drawing number | Revision |
| 357_115 | A |

| Revision | Date | Drawn | Approved | Notes |
|----------|------------|-------|----------|-----------------|
| A | 14.09.2016 | HP | CC | DRAWING UPDATES |
| | | | | |
| | | | | |
| | | | | |
| | | | | |

Drawing Key

- Site boundary line
- Walls to be redecorated to match existing

Kitchens & Bathrooms
All kitchen and bathroom/sanitaryware fittings to be replaced with new in existing locations. All plumbing, water supply and waste to remain as existing. All kitchen layouts to remain as existing.

Heating & Cooling
New heating / cooling system to replace existing defective system. Existing ductwork to be utilised throughout, with no new builders work holes formed.

Electrics
All existing sockets located in skirting to remain

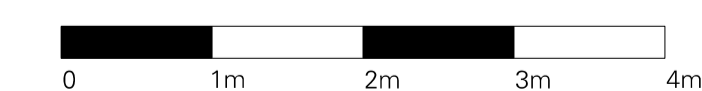
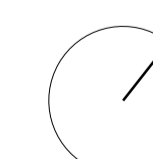

Waind Gohil + Potter Architects
27 Bulwer Street London W12 8AR
T +44 (0)20 8735 5367 / E studio@wgpa.co.uk
www.wgpa.co.uk

Do not scale. Use figured dimensions only.
Confirm all dimensions on site

© Waind Gohil + Potter Architects 2016



Proposed Front Elevation - No. 7 Bedford Square

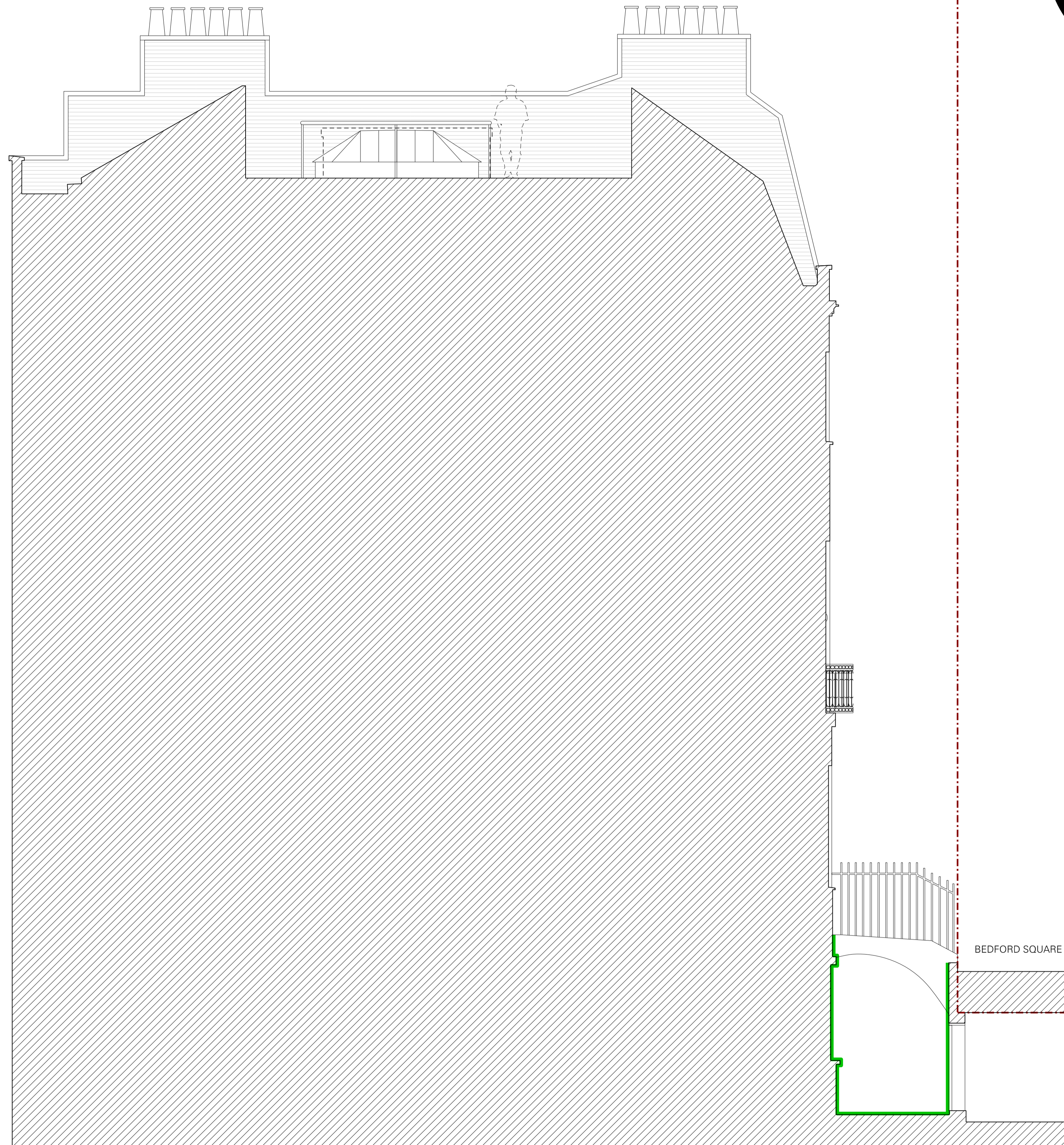

Proposed Street Section - No. 7 Bedford Square

Planning

General arrangement drawing

| | |
|---|-----------------|
| Project | |
| 7 Bedford Square, London WC1B 3RA | |
| Drawing | |
| Proposed front elevation and street section | |
| Scale | Date |
| 1:50 @ A1, 1:100 @ A3 | July 2016 |
| Drawing number | Revision |
| 357_120 | B |

| Revision | Date | Drawn | Approved | Notes |
|----------|---------------|-------|----------|--------------------|
| - | 07.07 2016 | CP | CC | FIRST ISSUE |
| A | 24.08 2016 | JS | CC | DRAWING UPDATES |
| B | 14.09 2016 | HP | CC | DRAWING UPDATES |
| | | | | |
| | | | | |

Kitchens & Bathrooms
All kitchen and bathroom/sanitaryware fittings to be replaced with new in existing locations. All plumbing, water supply and waste to remain as existing. All kitchen layouts to remain as existing.

Heating & Cooling
New heating / cooling system to replace existing defective system. Existing ductwork to be utilised throughout, with no new builders work holes formed.

Electrics
All existing sockets located in skirting to remain

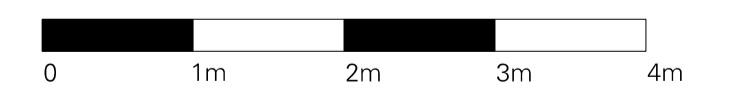

Waind Gohil + Potter Architects
27 Bulwer Street London W12 8AR
T +44 (0)20 8735 5367 / E studio@wgpa.co.uk
www.wgpa.co.uk

Do not scale. Use figured dimensions only.
Confirm all dimensions on site

© Waind Gohil + Potter Architects 2016



Planning

General arrangement drawing

| | |
|---|-----------------|
| Project | |
| 7 Bedford Square, London WC1B 3RA | |
| Drawing | |
| Guardrail to Existing Roof Lantern Detail | |
| Scale | Date |
| 1:10 @ A1, 1:20 @ A3 | Aug. 2016 |
| Drawing number | Revision |
| 357_200 | - |

| Revision | Date | Drawn | Approved | Notes |
|----------|------|-------|----------|-------|
| | | | | |
| | | | | |
| | | | | |
| | | | | |
| | | | | |
| | | | | |
| | | | | |

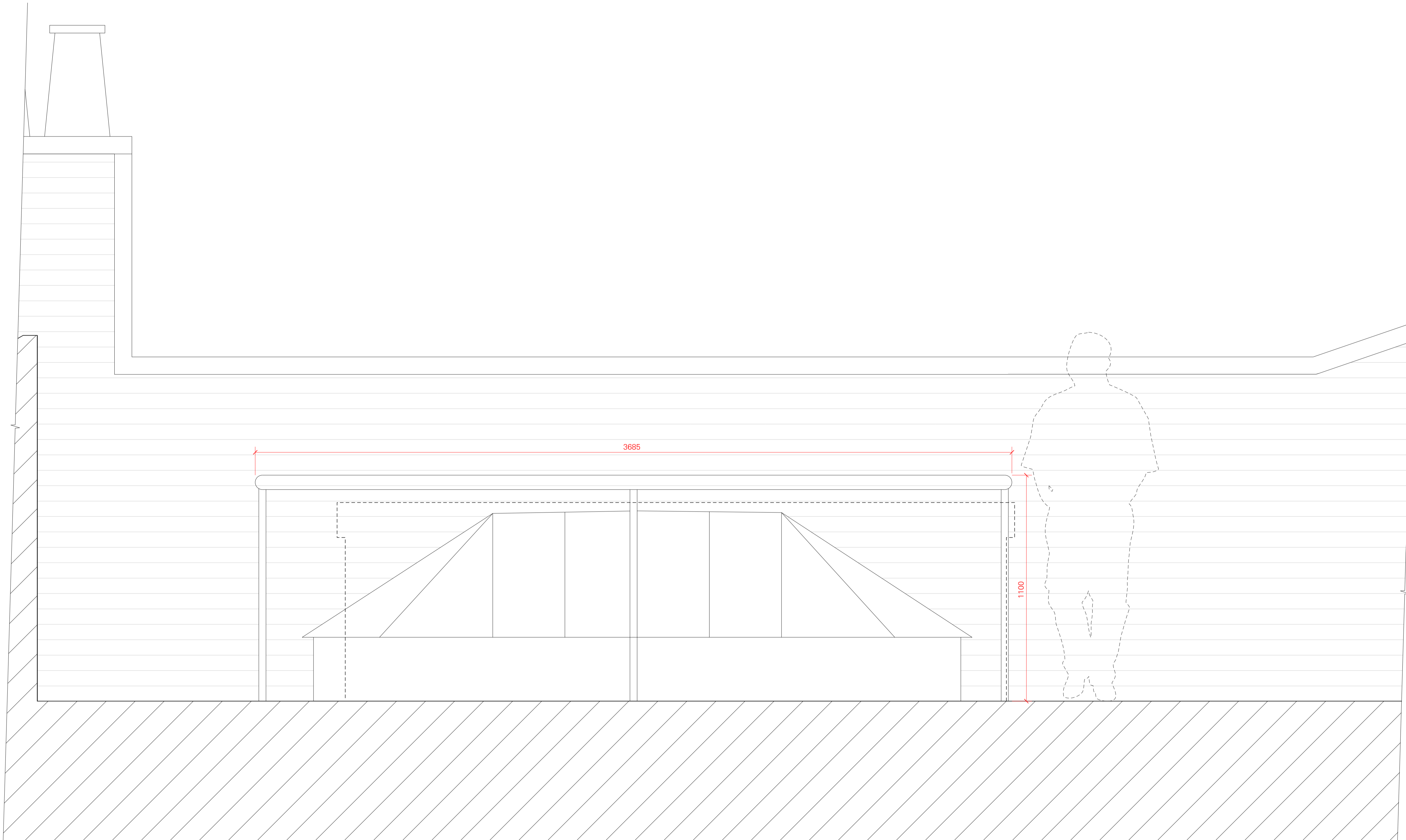

Proposed Guard Rail to Roof Lantern



Waind Gohil + Potter Architects
27 Bulwer Street London W12 8AR
T +44 (0)20 8735 5367 / E studio@wgpa.co.uk
www.wgpa.co.uk

Do not scale. Use figured dimensions only.
Confirm all dimensions on site

© Waind Gohil + Potter Architects 2016



01 - Photo of existing timber boxes laid to conceal / househeating system (Panel removed)



02 - Photo of existing timber boxes laid to conceal / househeating system



03 - Photo of existing timber boxes built into window reveal



04 - Photo of existing timber boxes built into window reveal

Planning

General arrangement drawing

| | |
|---|-----------------|
| Project | |
| 7 Bedford Square, London WC1B 3RA | |
| Drawing | |
| Existing Heating & Cooling Conditions - Photo Sheet | |
| Scale | Date |
| 1:50 @ A1, 1:100 @ A3 | Aug. 2016 |
| Drawing number | Revision |
| 357_210 | - |

| Revision | Date | Drawn | Approved | Notes |
|----------|------|-------|----------|-------|
| | | | | |
| | | | | |
| | | | | |
| | | | | |
| | | | | |
| | | | | |
| | | | | |
| | | | | |
| | | | | |
| | | | | |

Existing Heating & Cooling Elements to be Reused

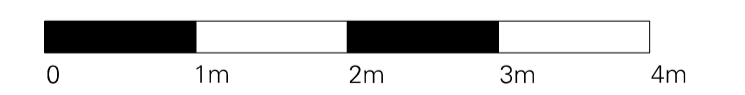

Waind Gohil + Potter Architects
 27 Bulwer Street London W12 8AR
 T +44 (0)20 8735 5367 / E studio@wgpa.co.uk
 www.wgpa.co.uk

Do not scale. Use figured dimensions only.
 Confirm all dimensions on site

© Waind Gohil + Potter Architects 2016